

PRELIMINARY

SERVICE MANUAL

**MODEL 2641A
MODEL 2645A/S
DISPLAY STATION**

Manual part no. 02645-90003

Printed: JAN 1977

HEWLETT  PACKARD

PRELIMINARY

SERVICE MANUAL

MODEL 2641A MODEL 2645A/S DISPLAY STATION

Manual part no. 02645-90003

Printed: JAN 1977

OPTIONS COVERED

This manual covers the 2641A, 2645A and 2645S standard model terminals as well as options 001, 007, 013, 015, 030, 900, 901, 902, and 906 for both the 2641A and 2645A terminals and options 201, 202 and 203 for the 2641A terminal.

ACCESSORIES COVERED

This manual covers the following terminal accessories:

13231A Display Enhancements	13232A 103/202 Modem Cable Assembly
13231A-201 Mathematic Set	13232B 12531/12880 Hood-to-Hood Cable Assembly
13231A-202 Line Drawing Set	13232C RS232C Cable Assembly
13231A-203 Large Character Set	13232F Current Loop Connector Kit
13234A Terminal Memory Module (+ 4K)	13232G RS232C Cable Assembly (Male)
13238A Terminal Duplex Register	13232H RS232C Cable Assembly (Female)
13245A PROM Character Set Accessory	13232J 9871 Cable Assembly
13260A Standard Asynchronous Communications	13232K Tektronix 4632 Interface Cable Assembly
13260B Extended Asynchronous Communications	13232L Conrac TV Monitor Interface Cable Assembly
13260C Asynchronous Multipoint Communications	13232N Modem Cable Assembly
13260C-001 Asynchronous Multipoint Communications with Monitor Mode Capability	13232P Modem/Multipoint Cable Assembly
13260D Synchronous Multipoint Communications — Bisync	13232Q Multipoint Cable Assembly
13260D-001 Synchronous Multipoint Communications — Bisync with Monitor Mode Capability	13232R Multipoint Extension Cable Assembly
	13232S HP 9866 Cable Assembly
	13232T Power Protect Multipoint Cable Assembly
	13232U Modem Bypass Cable Assembly

LIST OF EFFECTIVE PAGES

Changed pages are identified by a change number adjacent to the page number. Changed information is indicated by a vertical line in the outer margin of the page. Original pages do not include a change number and are indicated as change number 0 on this page. Insert latest changed pages and destroy superseded pages.

Change 0 (Original) January 1977

NOTICE

The information contained in this document is subject to change without notice.

HEWLETT-PACKARD MAKES NO WARRANTY OF ANY KIND WITH REGARD TO THIS MATERIAL, INCLUDING, BUT NOT LIMITED TO, THE IMPLIED WARRANTIES OF MERCHANTABILITY AND FITNESS FOR A PARTICULAR PURPOSE. Hewlett-Packard shall not be liable for errors contained herein or for incidental or consequential damages in connection with the furnishing, performance or use of this material.

This document contains proprietary information which is protected by copyright. All rights are reserved. No part of this document may be photocopied or reproduced without the prior written consent of Hewlett-Packard Company.

PREFACE

This manual provides field service instructions for the Hewlett-Packard 2641A APL Display station and 2645A/S Display Station, display terminals with mass storage capabilities. These terminals are state-of-the-art products and, because of product design, a complete modular philosophy has been implemented to minimize on-site time for installing add-on accessories and for repair. There are two *customer* manuals associated with each terminal model — a Users Manual and a Reference Manual. The manuals are listed below:

2641A APL Display Station Users Manual, part no. 02641-90001

2645A Display Station Users Manual, part no. 02645-90001

2645S Display Station Users Manual, part no. 02645-90024

2641A/2645A/S Display Station Reference Manual, part no. 02645-90005

The Users Manual contains operator instructions; the Reference Manual contains programming information, installation instructions for the terminal and accessories, self-test instructions, and a brief overview of the terminal's architecture.

The following accessory manuals are also available:

13236A/B Cartridge Tape Accessory Installation Manual, part no. 13236-90004

13246A/B Printer Subsystem (9866A/B) Operator's Manual, part no. 13246-90901

13250A Data Communications/Serial Printer Interface Accessory Operating and Service Manual, part no. 02640-90042

13254A Video Interface Accessory Operating and Service Manual, part no. 13254-90001

13349A Printer Subsystem Operator's Manual, part no. 13349-90901

CONTENTS

Section I	Page	Section III	Page
INSTALLATION		Display Timing Adjustment	3-11
Installation	1-1	CTU Transport Assembly Speed	
		Adjustment	3-12
Section II	Page	Preventive Maintenance	3-12
FUNCTIONAL OPERATION		Magnetic Head Cleaning Procedures	3-12
Introduction	2-1	Magnetic Head Degaussing Procedures	3-13
General Discussion	2-1	Tape Conditioning	3-13
		Using the HP CTU Tester	3-19
		Controls and Indicators	3-19
		Installing the Tester	3-19
		Troubleshooting With the Tester	3-19
Section III	Page		
SERVICE		Section IV	Page
Introduction	3-1	REPAIR	
Troubleshooting	3-1	Introduction	4-1
General Trouble Isolation Procedures	3-1	Removal and Replacement	4-1
Connection Inspection	3-1	Display Control PCA	4-2
Keyboard Checkout	3-2	Fan and Cable Assembly	4-2
Self Test	3-2	ROM PCA and +4K Memory PCA	4-2
Data Communications Self Test	3-3	Cartridge Tape Modules	4-2
Storage Subsection Checkout	3-3	Power Supply Control, Power Supply,	
Detailed Trouble Isolation Procedures	3-9	and Sweep PCA's	4-3
Alignment and Adjustment	3-9	Accessories	4-3
Power Supply Voltage Adjustment	3-9	PROM Character PCA	4-3
Brightness, Half Bright, and Focus		Keyboard Overlay and Keyboard	4-3
Adjustments	3-9	Tape Cartridge Rethreading	4-3
Display Expansion Field Adjustment	3-10	Replaceable Parts	4-4
Display Raster Alignment and Adjustment	3-10	Ordering Information	4-4

ILLUSTRATIONS

Title	Page	Title	Page
Basic Block Diagram	2-2	ROM PCA and +4K Memory PCA Jumper	
Troubleshooting Flowchart	3-15	Configurations	4-5
Mainframe Bottom Test Point and Adjustment		CTU Transport Assembly, Exploded View	4-6
Locations	3-17	Tape Cartridge Rethreading	4-7
Mainframe Top Adjustment Locations	3-18	HP 2645A Terminal, Exploded View	4-27
CTU Tester Controls and Indicators	3-20	PROM Character PCA, Schematic Diagram	4-29

TABLES

Title	Page	Title	Page
Keyboard Checkout Keys	3-2	2641A Terminal Replaceable Parts List	4-14
Storage Subsection Troubleshooting Guide	3-4	2645S Terminal Replaceable Parts List	4-20
CTU Tester Controls and Indicators	3-21	PROM Character PCA Replaceable	
2645A Terminal Replaceable Parts List	4-8	Parts List	4-25
		Code List of Manufacturers	4-25

INSTALLATION

SECTION

I

Refer to section 7 of the *HP 2641A/HP 2645A/S Reference Manual*, part no. 02645-90005, for installation instructions for the 2641A, 2645A, and 2645S terminals.

FUNCTIONAL OPERATION

SECTION

II

2-1. INTRODUCTION

This section contains a block diagram level theory of operation discussion for the terminal.

2-2. GENERAL DISCUSSION

As shown in figure 2-1, the terminal basically consists of a power supply section, display section, memory section, control section, and input/output section. The interaction of these sections to provide the terminal's capabilities is discussed briefly in the following paragraphs.

The power supply section consists of a Power Supply PCA and a Power Supply Control PCA that convert the primary power source into required operating voltages and basic clock pulses for the terminal. Except for the Sweep PCA, all interfacing between the power supply section and other terminal modules is provided by the Backplane Assembly.

The display section consists of a display controller subsection, Sweep PCA, CRT display, and, if installed, a Display Expansion PCA and PROM Character PCA. The display controller subsection generates all timing and control signals for the display section, provides drive signals for the Sweep PCA, initiates ASCII character (data) transfers from the memory section, and converts the ASCII characters into video drive signals. When installed, the Display Expansion PCA generates the required drive signals to add half bright, underline, and blinking display enhancements to the CRT and provides the capability for adding up to three additional 128 character sets to the terminal. When installed, the PROM Character PCA provides the capability for adding up to two user generated character sets that can be used to replace the base character set on the Display Control PCA or two existing alternate character sets on the Display Expansion PCA. Set selection and data signal transfers between the PROM Character PCA and the Display Control or Display Expansion PCA's is provided by a separate connector assembly attached between the PCA's. The Sweep PCA is controlled by the Display Timing and Display Control PCA's (also the Display Expansion PCA when installed) and generates all drive signals, including filament and high voltages required by the CRT display. Timing and control signal interfacing between the display controller subsection modules (including the Display Expansion PCA when installed) is provided by the Top Plane Assembly. Data, associated transfer signals, and address interfacing between the subsection modules and other terminal modules is provided by the Backplane Assembly.

The control section is the central processing unit of the terminal and consists of the Processor and ROM PCA's. The Processor PCA fetches instructions from the operating system section of the ROM PCA and executes them; accessing the memory section, implementing input/output section modules or, if installed, implementing the Display Expansion PCA. In addition, the control section also controls and directs received byte information to the display section for translation from ASCII code into video signals. All signals interfacing between the control section and the other terminal modules is provided by the Backplane Assembly.

The memory section provides the operator with the usable RAM storage capability of the terminal. This section consists of the +4K Memory PCA. The +4K Memory PCA adds 4096 bytes of random access memory to the terminal. All read/write memory is accessed by the Processor PCA through the Backplane Assembly.

The input/output section is divided into a keyboard subsection, storage subsection, computer subsection, and peripheral subsection. All three subsections are implemented by the control section through the Backplane Assembly. The keyboard subsection consists of the Keyboard Assembly and Keyboard Interface PCA which provide direct data and instruction entry by the terminal operator. The storage subsection is a dual cartridge tape unit that provides data storage and retrieval capabilities for the terminal. The subsection consists of a Cartridge Tape Unit (CTU) Interface PCA, a Read/Write PCA, a CTU Top Plane Assembly, two CTU Transport Assemblies, and two or more tape cartridges. Each tape cartridge contains 140 feet of single-track 0.150 tape with a maximum formatted storage capacity of 128-K, eight-bit, data bytes. The dual cartridge tape unit provides full read and write capabilities in phase-encoded format. Data, associated transfer signals, and address interfacing between this subsection and other terminal modules is provided by the Backplane Assembly and CTU Interface PCA. The Read/Write PCA controls recording, reading, and tape motion of the two CTU Transport Assemblies. Interfacing between the two PCA's is provided by the CTU Top Plane Assembly and interfacing between the Read/Write PCA and the two CTU Transport Assemblies is provided by a Motor Cable Assembly and two CTU Cable Assemblies. The computer subsection consists of the Asynchronous Data Comm PCA and an interface cable assembly which provide a communication link between the terminal and an external computer. The peripheral subsection, if installed, consists of the Terminal Duplex Register PCA and an interface cable assembly which provide a communication link between the terminal and an external peripheral device such as a paper printer.

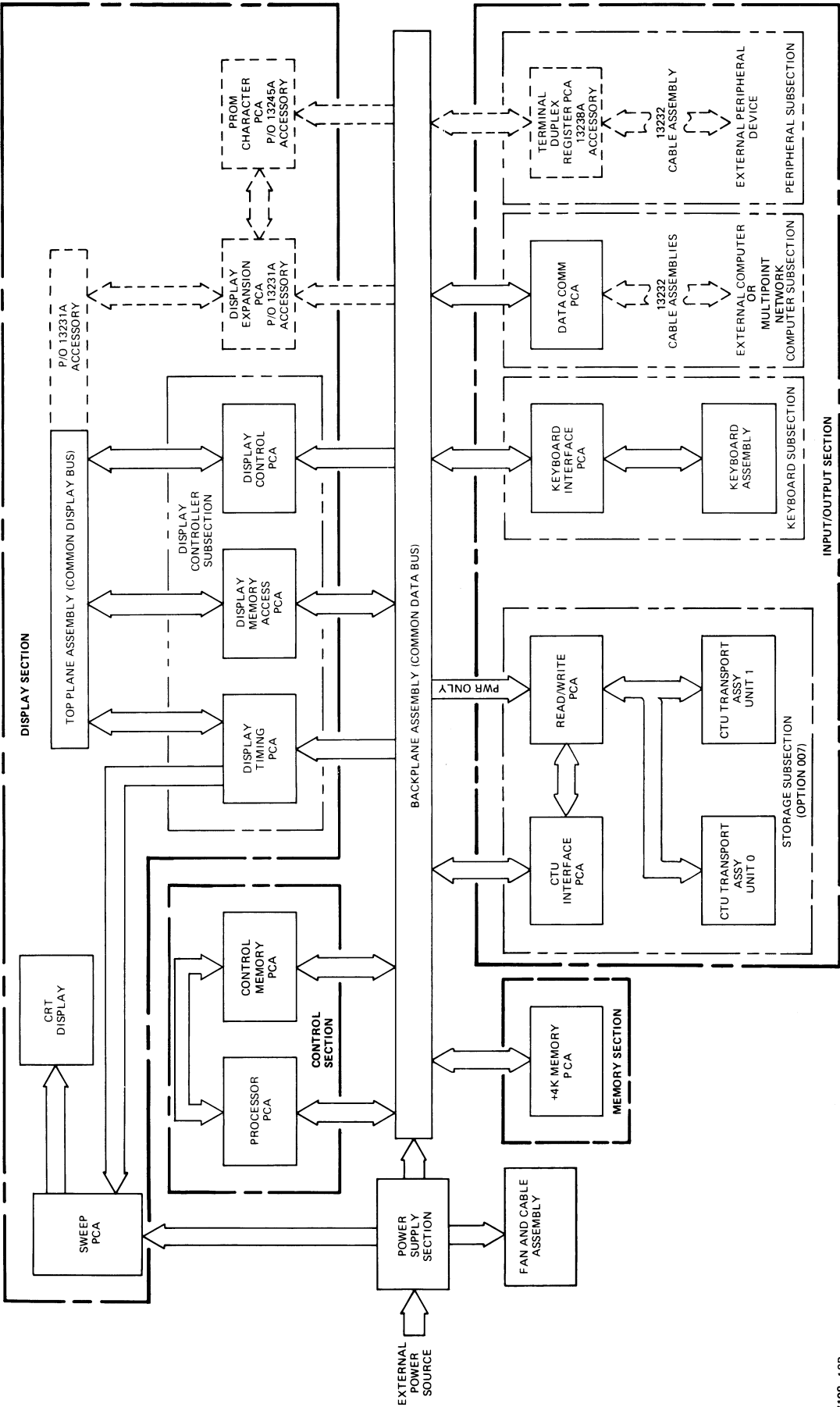

Figure 2-1. Basic Block Diagram

3-1. INTRODUCTION

This section contains troubleshooting information for isolating terminal malfunctions to a replaceable assembly, alignment and adjustment procedures, preventive maintenance procedures, and instructions for using special test equipment.



WARNING



Hazardous voltages are present inside equipment. The procedures contained in this section shall be performed only by qualified service personnel.



VORSICHT



Innerhalb des Geräts bestehen gefährliche Spannungen. Die in diesem Abschnitt enthaltenen Arbeiten dürfen nur durch Betriebsfachpersonal durchgeführt werden.



ATTENTION



Des tensions dangereuses sont présentes à l'intérieur du matériel. Les opérations décrites dans cette section ne devront être effectuées que par un personnel qualifié.



AVVISO



Pericolo: Alta tensione presente in questa apparecchiatura. Le procedure contenute in questa sezione debbono essere effettuate soltanto da qualificato personale di servizio.



ADVERTENCIA



Hay voltaje peligroso en el interior de este equipo. Los procedimientos expuestos en esta sección sólo deberá llevarlos a cabo el personal de servicio calificado.



高圧危険



内部装置に危険な高電圧がきています。この章にある処置や手続に関しては、専門のサービスマンによってのみ行なって下さい。

3-2. TROUBLESHOOTING

3-3. GENERAL TROUBLE ISOLATION PROCEDURES

The majority of apparent terminal malfunctions are caused by incorrect operation. Therefore, before attempting any detailed trouble isolation procedures, verify that a terminal malfunction truly exists as follows:

- Ensure that terminal is properly installed (power cord connected and fuses properly installed) and is set to correct operating mode. (Refer to the 2641A/2645A/S Reference Manual for installation and configuration procedures.)
- Ensure that special function keys are being used correctly and in correct sequence (refer to the 2641A, 2645A, or 2645S Users Manual).
- Determine whether or not any recent service routines (accessory installation, cables removed or installed, adjustments performed, etc.) have been performed on terminal. If so, check workmanship.
- Check all connections in accordance with paragraph 3-4.
- Check keyboard in accordance with paragraph 3-5.
- Perform terminal self test in accordance with paragraph 3-6.
- Perform data communications self test in accordance with the Reference Manual.
- Check storage subsection (cartridge tape option) in accordance with paragraph 3-7.

3-4. CONNECTION INSPECTION

Set mainframe rear panel ~LINE switch to OFF, disconnect power cord, and inspect cable connections as follows:

- Ensure that Keyboard Cable Assembly hood connector is firmly connected to Keyboard Interface PCA.

- b. Ensure that interface cable assembly hood connector is firmly connected to the data communications PCA.
- c. If installed, ensure that peripheral interface cable assembly hood connector is firmly connected to Terminal Duplex Register PCA.
- d. Open terminal mainframe to its full open position in accordance with the Installation section in the *Reference Manual*, and check that all PCA's are firmly seated in Backplane Connector Assembly.
- e. Ensure that Power Supply Control PCA is firmly seated in Power Supply PCA connector J5 (refer to figure 3-2).
- f. Ensure that all internal cable assembly connectors are correctly and firmly connected.

3-5. KEYBOARD CHECKOUT

The major part of the terminal keyboard can be quickly checked for proper operation by setting the terminal for local operation (REMOTE key up), pressing each of the keys listed in table 3-1, and obtaining the listed results. If an incorrect result is observed, a malfunction exists in either the Keyboard Interface PCA or Keyboard PCA. (Removal and replacement procedures are contained in section IV.)

Table 3-1. Keyboard Checkout Keys

KEY	RESULTS
DISPLAY FUNCTIONS 1 Q or q Z or z L Numeric Pad 1 Numeric Pad 4 CNTL G	DISPLAY FUNCTIONS indicator lights 1 is displayed Q or q is displayed Z or z is displayed L is displayed 1 is displayed 4 is displayed 4 is displayed (Option 001 terminals only)
Release DISPLAY FUNCTIONS key and again press CNTL G keys.	Audible "beep" is generated

3-6. SELF TEST

The self test feature provides an overall check of the terminal making it possible to quickly analyze and isolate most terminal malfunctions. Section VII of the *Reference Manual* contains complete instructions for performing the three self tests (basic self test, cartridge tape self test, and data comm self test). A more comprehensive check of the storage subsection (cartridge tape units) is contained in paragraph 3-7. (Removal and replacement procedures are contained in section IV.) An overview of the basic self test and interpretations of indications are given below along with lists of possible malfunctioning assemblies.

- a. Set mainframe rear panel ~LINE switch to ON and observe keyboard. Some keyboard indicators may flash on and then off. If any indicators with the exception of TRANSMIT indicator remain lighted, a malfunction exists in Processor PCA.
- b. Check that TERMINAL READY appears in upper left corner of display monitor approximately seven seconds after terminal is energized. This verifies that Sweep, Processor, Control Memory, Display Memory Access (DMA), Display Control, and Display Timing PCA's are operating correctly. If cursor does not appear, malfunction probably exists in Sweep PCA.
- c. Press Keyboard TEST key and observe following sequence of events:

- (1) Keyboard indicators light. If no indicators light, malfunction probably exists in Power Supply or Power Supply Control PCA.
- (2) Control Memory PCA ROM's are checked. In most cases, if a ROM malfunction is encountered, monitor will display "ROM ERROR" followed by some numbers, indicating that either a ROM IC is in the wrong socket, or the checksum was incorrect. (The basic terminal self-test flowchart in the *Reference Manual* shows the error messages.) The figure below shows the ROM numbers assigned to each socket (0, 2, 4, etc.) and the ROM IC part numbers for each location (e.g., 1818-0203 for ROM number 0).

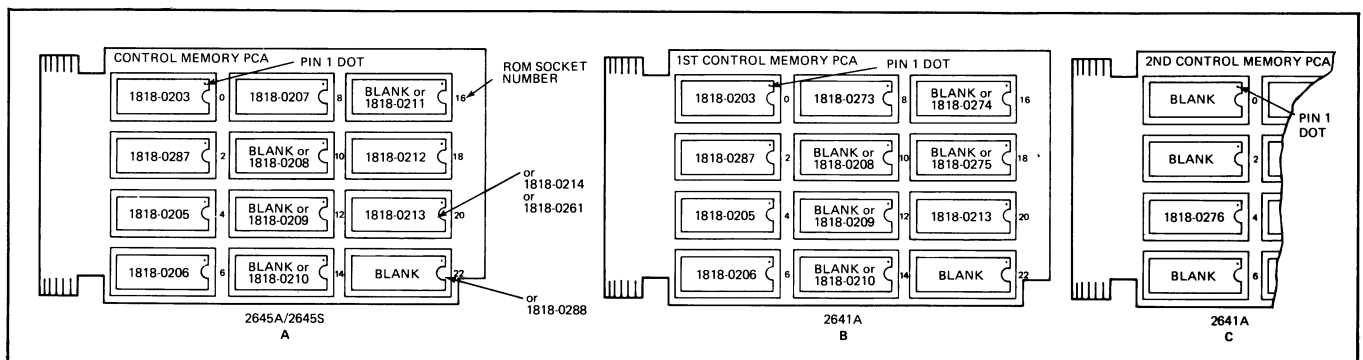

- (3) Entire display including cursor momentarily blanks which checks display portions of Processor, DMA, Display Control, and Display Timing PCA's. If display does not clear (blank), malfunction probably exists in Display Control PCA.
 - (4) While display is still blanked, the 4K Memory PCA RAM's are checked. In most cases, if a RAM malfunction is encountered, monitor will display "RAM ERROR" followed by some numbers indicating a defective 4K Memory PCA. (The basic terminal self-test flowchart in the *Reference Manual* shows the error messages.)
 - (5) An audible "beep" is generated. If not, keyboard speaker may be defective or a malfunction probably exists in Processor PCA.
 - (6) Entire character set is displayed and, after printout, blinking cursor appears in first column of next lower line. The test pattern contains all available symbols and display enhancements. Last line of test pattern displays status of terminal. Refer to the *Reference Manual* for status byte definitions and correct test pattern displays. If test pattern is incorrect, refer to paragraph 3-8.
- b. Using at least two tape cartridges, check that cartridges can be easily inserted and ejected for both UNIT 0 and UNIT 1.
 - c. Perform terminal self test in accordance with paragraph 3-6.
 - d. Press RESET TERMINAL key twice within 0.5 second and check that display clears and blinking cursor appears in upper-left corner of display.

CAUTION

Do not use tape cartridges containing data you wish to save when performing the following checkout procedures. Data previously stored on tape will be overwritten with test data.

Note: Many of the following test sequences can be individually duplicated using the HP CTU Tester discussed in paragraph 3-19. Whenever it is desired to perform such a test sequence more than once, it is recommended that the CTU Tester be used rather than to repeat the entire checkout procedure.

3-6A. DATA COMMUNICATIONS SELF TEST

The procedures for performing this self test are contained in the *Reference Manual*. Following the procedures given, you should be able to isolate a malfunctioning assembly (i.e., Data Communications PCA, Cable, or modem.)

3-7. STORAGE SUBSECTION CHECKOUT

The storage subsection checkout provides a check of the entire terminal, including the storage subsection, making it possible to quickly verify proper terminal operation and, when a malfunction exists, to isolate most malfunctions to a replaceable module. (Removal and replacement procedures are contained in Section IV.) Perform the checkout in accordance with steps a through m. If a malfunction occurs, note the checkout step letter and refer to table 3-2. Table 3-2 is keyed to the checkout by step letter and contains a list of malfunctions that could occur for each step (SYMPTOM) and associated lists of PROBABLE CAUSE and CORRECTIVE ACTION procedures. If more than one probable cause is listed for a specific symptom, check the probable causes in the order listed. If more than one corrective action is listed for a specific probable cause, perform the corrective actions in the order listed. After any corrective action has been performed, *check if the malfunction has been corrected*. If the malfunction persists, check the next probable cause, perform the corrective action(s), and again check if the malfunction has been corrected. After any malfunction has been corrected, repeat this entire checkout procedure to ensure proper terminal operation.

- a. Open terminal to its half open position in accordance with the Installation Section in the *Reference Manual*.

- e. Set cartridge protect tab on both tape cartridges to RECORD position, insert tape cartridges in UNIT 0 and UNIT 1, and observe the following sequence of events.

- (1) The tape cartridges sequentially rewind to beginning-of-tape (BOT) and then search forward to load point (LP). (Tape motion; fast reverse then slow forward.)
- (2) When both tapes are at LP, both eject buttons light.

- f. Press GREEN key and then TEST key and observe the following sequence of events.

Note: If a malfunction occurs while testing either CTU Transport Assembly, test will halt and the eject button on the CTU Transport Assembly under test when the malfunction occurred will be lighted.

- (1) UNIT 0 eject button light starts blinking indicating start of a complete test for UNIT 0. Test sequence is as follows:
 - (a) Worst case test pattern (one record of 128 "%Z" characters) is recorded on tape. (Tape motion; slow forward.)
 - (b) Tape is backspaced over recorded test pattern. (Tape motion; slow reverse.)

Service

- (c) Recorded test pattern is read and verified and an end-of-file mark recorded. (Tape motion; slow forward.)
- (2) UNIT 0 eject button light stops blinking and remains on indicating successful completion of UNIT 0 test.
- (3) Two self-test patterns appear on display indicating the successful completion of two basic terminal self-test sequences.
- (4) UNIT 1 eject button starts blinking indicating start of complete test for UNIT 1. Sequence of events for UNIT 1 test is identical to sequence of events for UNIT 0 test described in substeps (1)(a) through (1)(c) above.
- (5) Another self-test pattern appears and remains on display and both eject buttons remain lighted indicating the successful completion of UNIT 1 test.
- g. Press GREEN, REWIND, and L. TAPE keys and check that UNIT 0 tape cartridge rewinds to BOT (tape motion; fast reverse) and, after tape stops at BOT, check that UNIT 0 eject button is no longer lighted.
- h. Press GREEN, REWIND, and R. TAPE keys and check that UNIT 1 performs the same as UNIT 0 in step g above.
- i. Swap tape cartridges between UNIT 0 and UNIT 1.
- j. Press RESET TERMINAL key within 0.5 second and, after cartridges have rewound and both eject button lights are on, press READ key. Check that a line of "%Z" characters are read from UNIT 0 and appear on display. (Tape motion; slow forward.)
- k. Press GOLD, FROM: R. TAPE, and READ keys and check that a line of "%Z" characters are read from UNIT 1 and appear on display. (Tape motion; slow forward.)
- l. Rewind both tape cartridges (steps g and h above) and remove cartridges from terminal.
- m. Firmly grasp mainframe top cover in one hand and release safety latch by pressing it inboard with other hand. Then, using both hands, carefully lower top cover to its closed position.

Table 3-2. Storage Subsection Troubleshooting Guide

STEP	SYMPTOM	PROBABLE CAUSE	CORRECTIVE ACTION
<p>Note: Some of the listed PROBABLE CAUSE malfunctions are preceded by an asterisk (*). The asterisk denotes that the malfunction can be further checked or verified by using the HP CTU Tester as discussed in paragraph 3-19. Whenever such a malfunction is encountered, it is recommended that the tester be used to verify the malfunction before performing any CORRECTIVE ACTION instructions.</p>			
a	Not applicable.		
b	<p>Tape cartridge does not insert easily or does not seat properly.</p> <p>Tape cartridge does not fully eject.</p> <p>Tape cartridge ejects from terminal.</p>	<p>1. Defective tape cartridge.</p> <p>2. CTU Transport Assy and mainframe front bezel not properly aligned.</p> <p>3. Defective CTU Base Assy.</p> <p>Same as causes 1 through 3 above.</p> <p>Defective CTU Base Assy.</p>	<p>Replace tape cartridge.</p> <p>Align transport and bezel (paragraph 1-9).</p> <p>Replace CTU Transport Assy.</p> <p>Same as above.</p> <p>Replace CTU Transport Assy.</p>
c	Not applicable.		

Table 3-2. Storage Subsection Troubleshooting Guide (Cont)

STEP	SYMPTOM	PROBABLE CAUSE	CORRECTIVE ACTION
d	Display does not clear and/or cursor does not appear.	<ol style="list-style-type: none"> 1. Operator error. 2. Basic terminal malfunction. 	<p>Press RESET TERMINAL key.</p> <p>Perform terminal self test (paragraph 3-6).</p>
e(1)	<p>No message appears and neither tape cartridge rewinds.</p> <p>NO TAPE message appears on display and only one tape cartridge rewinds.</p> <p>NO TAPE message appears on display and neither tape cartridge rewinds.</p>	<ol style="list-style-type: none"> 1. CTU Top Plane not properly connected. 2. CTU Interface and/or Read/Write PCA not properly connected. *3. Defective top plane or PCA top connectors. *4. Defective bus decoder and timing logic, command logic, or tape motion decoder. *5. Defective amplifier select logic or CTU drive circuits. <ol style="list-style-type: none"> 1. Tape cartridge not seated properly in CTU Transport Assy with lighted eject button. 2. Defective tape cartridge. *3. Defective Head Bridge Assy in CTU Transport Assy with lighted eject button. *4. Defective cartridge detect circuit, amplifier select circuit, or CTU drive circuits. *5. Defective command logic, hole detect logic, or status bus drivers. <ol style="list-style-type: none"> *1. Defective bus decoder and timing logic, command logic, hole detect logic, or tape motion decoder. *2. Defective amplifier select logic or CTU drive circuits. 	<p>Reinstall top plane on CTU Interface and Read/Write PCA top connectors.</p> <p>Reinstall PCA's in Backplane Assy.</p> <p>Use CTU Tester in its ON LINE mode. Verify malfunction and, if necessary, replace top plane and/or PCA's.</p> <p>Replace CTU Interface PCA.</p> <p>Replace Read/Write PCA.</p> <p>Eject and reinsert tape cartridge in transport assy.</p> <p>Replace tape cartridge.</p> <p>Replace CTU Transport Assy.</p> <p>Replace Read/Write PCA.</p> <p>Replace CTU Interface PCA.</p> <p>Replace CTU Interface PCA.</p> <p>Replace Read/Write PCA.</p>

Table 3-2. Storage Subsection Troubleshooting Guide (Cont)

STEP	SYMPTOM	PROBABLE CAUSE	CORRECTIVE ACTION
e(1) cont	RUNOFF message appears on display.	1. Defective tape cartridge in CTU Transport Assy with lighted eject button.	If tape has run off either tape hub, either rethread (paragraph 4-11) or replace tape cartridge. If tape is attached to both hubs, rewind approximately 1/2 inch of tape by manually rotating cartridge belt drive puck.
		*2. Defective Head Bridge Assy in CTU Transport Assy with lighted eject button.	Replace CTU Transport Assy.
		*3. Defective hole detect logic or hole detect flip-flop.	Replace CTU Interface PCA.
	Both tape cartridges rewind, but neither searches forward to LP.	*1. Defective command logic or tape motion decoder.	Replace CTU Interface PCA.
		*2. Defective CTU drive circuits or feedback circuits.	Replace Read/Write PCA.
	One tape cartridge rewinds and stops at LP, but no tape motion on other tape cartridge.	*1. Defective Motor/Tachometer Assy on CTU Transport Assy with lighted eject button.	Replace CTU Transport Assy.
e(1) cont		*2. Defective amplifier select logic or CTU drive circuits.	Replace Read/Write PCA.
		*3. Defective Head Bridge Assy on CTU Transport Assy with lighted eject button.	Replace CTU Transport Assy.
e(2)	Cursor appears on display, but neither eject button is lighted.	*Defective bus decoder and timing logic or command logic.	Replace CTU Interface PCA.
	Cursor appears on display, but only one eject button is lighted.	1. Defective indicator lamp DS1 on unlighted eject button.	Replace DS1.
		2. Defective Head Bridge Assy on unlighted CTU Transport Assy.	Replace CTU Transport Assy.

Table 3-2. Storage Subsection Troubleshooting Guide (Cont)

STEP	SYMPTOM	PROBABLE CAUSE	CORRECTIVE ACTION
e(2) cont		*3. Defective command logic.	Replace CTU Interface PCA.
f(1)	<p>PROTECTED TAPE message appears on display.</p> <p>RUNOFF message appears on display.</p> <p>READ FAIL message appears on display. (Also see END OF DATA message in paragraph 3-24.)</p>	<p>1. Operator error.</p> <p>*2. Defective Head Bridge Assy.</p> <p>*3. Defective unit/function decoder or write current circuit.</p> <p>*4. Defective command logic.</p> <p>Same as STEP e(1) RUNOFF message SYMPTOM.</p> <p>1. Defective tape cartridge.</p> <p>*2. Defective magnetic head.</p> <p>*3. Defective data I/O buffer, shift register, or encoder/decoder logic.</p> <p>*4. Defective unit/function decoder, write current circuit, read select switch, read amplifier circuit, or gap detect circuit.</p> <p>*5. Defective Motor/Tachometer Assy.</p>	<p>Eject tape cartridge, set cartridge protect tab to RECORD position, and reinsert tape cartridge in UNIT 0.</p> <p>Replace UNIT 0 CTU Transport Assy.</p> <p>Replace Read/Write PCA.</p> <p>Replace CTU Interface PCA.</p> <p>Condition UNIT 0 tape (paragraph 3-18) or, if malfunction persists, replace tape cartridge.</p> <p>Clean and degauss UNIT 0 magnetic head (paragraph 3-16 and 3-17) or, if malfunction persists, replace UNIT 0 CTU Transport Assy.</p> <p>Replace CTU Interface PCA.</p> <p>Replace Read/Write PCA.</p> <p>Replace UNIT 0 CTU Transport Assy.</p>
f(2)	Not applicable.		
f(3)	ROM or RAM ERROR messages appear on display, test patterns do not appear, or incorrect test patterns appear.	Basic terminal malfunction.	Perform terminal self test (paragraph 3-6).

Table 3-2. Storage Subsection Troubleshooting Guide (Cont)

STEP	SYMPTOM	PROBABLE CAUSE	CORRECTIVE ACTION
f(4) and f(5)	Same as f(1) except use UNIT 1 in lieu of UNIT 0.		
g	Tape cartridge does not rewind.	1. Operator error. *2. Defective command logic or tape motion decoder.	Repeat key stroke sequence. Replace CTU Interface PCA.
h	Same as step g.		
i	Not applicable.		
j	No characters appear on display. Blanks appear between displayed characters. READ FAIL message appears on display.	1. Operator error. *2. Defective bus decoder and timing logic, command logic, data I/O logic, shift register, or encoder/decoder logic. 1. Defective tape cartridges. *2. CTU Transport speeds not balanced. *1. CTU Transport speeds not balanced. *2. Defective magnetic head.	Repeat key stroke sequence. Replace CTU Interface PCA. Condition tapes or replace tape cartridges (paragraph 3-18). Perform speed adjustment (paragraph 3-14). Perform speed adjustment (paragraph 3-14). Clean and degauss UNIT 0 magnetic head (paragraph 3-16 and 3-17) or, if malfunction persists, replace UNIT 0 CTU Transport Assy.
k	Same as step j except use UNIT 1 in lieu of UNIT 0.		
l and m	Not applicable.		

3-8. DETAILED TROUBLE ISOLATION PROCEDURES

Any terminal malfunctions not isolated and corrected by the procedures contained in paragraphs 3-3 through 3-7 can be isolated to a replaceable assembly by performing in sequence the procedures presented in figure 3-1. Some corrective active procedures in figure 3-1 consist of more than one replacement instruction. When these are encountered, replace the first assembly listed and *check if the malfunction has been corrected*. (Removal and replacement procedures are contained in Section IV.) If the malfunction persists, reinstall the first assembly listed, replace the second assembly listed, and again check if the malfunction has been corrected. After any malfunction has been corrected, use the terminal's self-test feature to ensure proper operation.

3-9. ALIGNMENT AND ADJUSTMENT

All alignment and adjustment procedures for the terminal and its add-on accessories are contained in the following paragraphs. Unless otherwise specified, these procedures can be performed individually or in any desired sequence.

Note: After performing any alignment or adjustment procedures, always use the terminal's self-test feature (paragraph 3-6) to ensure proper terminal operation.

3-10. POWER SUPPLY VOLTAGE ADJUSTMENT

After installing or removing accessories, you should adjust the +5 volt output of the terminal's power supply. Only this voltage need be adjusted because the +5 volts provides reference for the other supply voltages. The adjustment requires a 20,000 ohms/volt voltmeter.

- Open the terminal, and remove power supply cover.
- Turn on ac power to terminal, and ensure that neither cartridge tape transport motor is running (if installed).
- Check the voltages at the following points with the multimeter. (See figure 3-2.)

TEST POINT	VOLTAGE TOLERANCE
+5V diode	+4.85V to +5.25V
-42V diode	-40V to -46V
+12V diode	+11.8V to +12.6V
-12V diode	-11.8V to -12.6V

- Adjust +5V potentiometer until all voltages are within tolerance.
- When all voltages are within tolerance, turn off power, disconnect multimeter, and replace power supply cover.

3-11. BRIGHTNESS, HALF BRIGHT, AND FOCUS ADJUSTMENTS

Due to product design, these adjustments seldom need be performed. However, minor adjustment can be made to each potentiometer (see figure 3-3) to suit individual preferences by opening the terminal mainframe to its half open position, energizing the terminal, and adjusting the applicable potentiometer for the desired display appearance. If extensive repair or replacement procedures have been performed on the terminal, it is suggested that the adjustment procedure below be performed in its entirety to ensure optimum terminal performance.

This procedure requires the use of the HP Display Test Module, part no. 02640-60063. The brightness, half bright, and focus adjustments are interactive and, therefore, must be performed together. Perform the adjustments as follows:

- Open the terminal.
- Insert connector removal tool under Top Plane Connector Assembly as shown below and remove assembly by pressing down on removal tool handle.

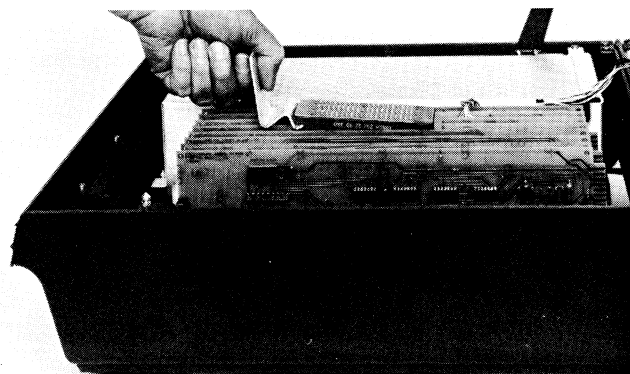

- Remove Display Memory Access (DMA) PCA from Backplane Assembly.
- If necessary, rearrange backplane PCA configuration to perform step e.
- Install Display Test Module on top connectors of Display Timing and Display Control PCA's so that test module cable is toward front of mainframe.
- Connect test module cable plug to Display Timing PCA +5V red test jack located on top front of PCA.
- Connect power cord between ac power source and mainframe rear panel LINE connector.

- h. Set rear panel ~LINE switch to ON position.
- i. Set test module HALF BRIGHT switch to off position, INVERSE VIDEO switch to off position, and DOTS/CROSSHATCH switch to DOTS.
- j. Adjust BRIGHTNESS R37 (see figure 3-3) for desired display brightness.
- k. Set test module HALF BRIGHT switch to on position, remove button covering CRT shield HALF BRIGHT adjustment access hole, and adjust HALF BRIGHT R5 for desired display half brightness.
- l. Repeat steps i, j, and k until desired display contrast is obtained between full bright and half bright.
- m. Set test module HALF BRIGHT switch to off position.
- n. Adjust FOCUS R33 (see figure 3-3) for best overall display sharpness.
- o. If desired focus cannot be obtained, adjust display brightness slightly lower and repeat steps i through n.
- p. Set rear panel ~ LINE switch to OFF and reinstall button to cover HALF BRIGHT adjustment access hole.
- q. Secure CRT shield in place by pressing the two nylon snap fasteners into mounting holes.
- r. Disconnect test module cable plug from Display Timing PCA and disconnect test module from Display Timing and Display Control PCA's.
- s. Reinstall DMA PCA into vacated Backplane Assembly connector and reinstall Top Plane Connector Assembly on DMA, Display Timing, and Display Control PCA's.

3-12. DISPLAY EXPANSION FIELD ADJUSTMENT

After initial installation of the HP 13231A Display Enhancements Accessory, check and, if necessary, adjust the Display Expansion PCA as follows:

- a. Open the terminal.
- b. Connect power cord between ac power source and mainframe rear panel LINE connector.
- c. Set rear panel ~LINE switch to ON position.
- d. Using keyboard, set terminal for local operation (REMOTE key up) and press each of the following keys once: CAPS LOCK, f_1 and CNTL simultaneously, B, H, f_1 and CNTL simultaneously, J, N, f_1 and CNTL simultaneously, B, H, f_1 and CNTL simultaneously, J, N. Compare display against examples.

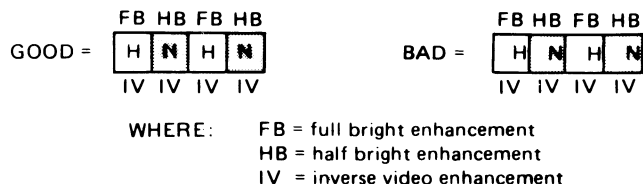

- e. If necessary, adjust Display Expansion PCA FIELD potentiometer R10 to center full bright and half bright enhancements over characters displayed on monitor.
- f. Set rear panel ~LINE switch to OFF and close terminal mainframe.

3-13. DISPLAY RASTER ALIGNMENT AND ADJUSTMENT

This procedure requires the use of the HP Display Test Module, part no. 02640-60063. Align and adjust the display raster as follows:

- a. Open the terminal and remove CRT shield as follows:
 - (1) Pull out on the two nylon snap fasteners on each side of the shield.
 - (2) Slide the shield toward the front of the mainframe to release it from the sheet metal lip on the monitor assembly. (The rear of the shield should be allowed to drop far enough to allow it to slide forward without binding.)
- b. Insert connector removal tool under Top Plane Connector Assembly as shown on page 3-9 and remove assembly by pressing down on removal tool handle.
- c. Remove DMA PCA from Backplane Assembly.
- d. If necessary, rearrange backplane PCA configuration to perform step e.
- e. Install Display Test Module on top connectors of Display Timing and Display Control PCA's so that test module cable is toward front of mainframe.
- f. Connect test module cable plug to Display Timing PCA red test jack located on top front of PCA.
- g. Connect power cord between ac power source and mainframe rear panel LINE connector.
- h. Set rear panel ~LINE switch to ON position.
- i. Set test module HALF BRIGHT switch to off position, INVERSE VIDEO switch to on position, and DOTS/CROSSHATCH switch to center off position.
- j. The monitor should display an inverse video rectangular pattern. If no pattern is displayed, adjust

BRIGHTNESS R37 (see figure 3-3) until pattern is displayed. If this step is required, perform brightness and focus adjustments in accordance with paragraph 3-11 after completing raster alignment and adjustment procedures.

**WARNING**

High voltage is present on exposed portions of Yoke Cable Assembly.

**VORSICHT**

An den offenen Stellen des Joch-Kabelsatzes (Yoke Cable Assembly) besteht Hochspannung!

**ATTENTION**

Du courant haute tension passe dans les parties exposées de l'ensemble de câbles de culasse (Yoke Cable Assembly).

**AVVISO**

Voltaggio ad alta tensione presente su parti scoperte della linea montaggio di cavo collegamento (Yoke Cable Assembly).

**ADVERTENCIA**

Hay voltaje peligroso en las partes al descubierto del conjunto de cable de horquilla (Yoke Cable Assembly).

**高圧危険**

ヨーク・ケーブルアセンブリの露出部には、高電圧がかかっています

Loosen yoke retainer screw and rotate yoke (see figure 3-3) until displayed rectangle is horizontal and parallel to monitor frame.

CAUTION

Do not tighten yoke retainer screw any more than necessary to keep yoke from sliding on the neck of the CRT (finger tight). Overtightening can damage CRT.

Secure yoke in place by tightening yoke retainer screw.

- m. Rotate centering magnets (black tabs) until displayed rectangle is centered on monitor screen.
- n. Adjust WIDTH R28 until displayed rectangle is 9.50 in. (24.13 cm) wide.
- o. Adjust HEIGHT R10 until displayed rectangle is 4.75 in (12.065 cm) high.
- p. Set rear panel ~LINE switch to OFF and secure CRT shield in place with fasteners.
- q. Disconnect test module cable plug from Display Timing PCA and disconnect test module from Display Timing and Display Control PCA's.
- r. Reinstall DMA PCA into vacated Backplane Assembly connector and reinstall Top Plane Connector Assembly on DMA, Display Timing, and Display Control PCA's.
- s. Close terminal mainframe and check for correct raster alignment.

3-14. DISPLAY TIMING ADJUSTMENT

After installation of the Display Timing PCA Timing PCA (part no. 02640-60088), check and, if necessary, adjust the CRT dot size for equal brightness of vertical and horizontal lines. Before and after performing the adjustment, check that BRIGHTNESS, HALF BRIGHT, and FOCUS are adjusted properly (refer to paragraph 3-11).

- a. With the terminal mainframe in its half open position and power applied to the terminal, locate the display timing adjustment (see figure below).

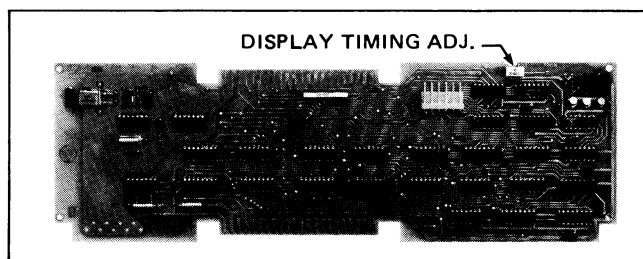

- b. Press and hold the "E" key to produce a row of upper-case E's on the display.
- c. Adjust display timing so that the vertical and horizontal lines of the E's are of equal brightness (see figure below).



Service

3-15. CTU TRANSPORT ASSEMBLY SPEED ADJUSTMENT

This adjustment procedure requires the use of the HP CTU Tester, part no. 02640-60082 and the HP Checkout Cartridge, part no. 02640-60096. Perform the adjustment as follows:

- a. Open the terminal.
- b. Insert connector removal tool under CTU Top Plane Assembly and remove assembly by pressing down on the removal tool handle. Use of the removal tool is illustrated on page 3-9.
- c. Install CTU Tester on top connectors of CTU Interface and Read/Write PCA's so that tester indicator lamps are closest to rear of terminal mainframe.
- d. Set CTU Tester's UNIT switch to 0, ON LINE/OFF LINE switch to OFF, RVS/FWD switch to FWD, and IPS switch to 10.
- e. Remove any tape cartridges inserted in terminal.
- f. Connect power cord between ac power source and mainframe rear panel LINE connector.
- g. Set rear panel ~LINE switch to ON position.
- h. Insert Checkout Cartridge in UNIT 0 CTU Transport Assembly.

Note: Maximum brilliance of tester 10 IPS ADJ indicator lamp indicates that CTU Transport Assembly motor is rotating at a speed as close as possible to drive tape at exactly 10 ips. Lesser brilliance indicates that tape motion will be faster or slower than 10 ips, but still within allowable tolerances.

- i. Set tester ON LINE/OFF LINE switch to OFF LINE and check that tester 10 IPS ADJ indicator lamp is blinking. Indicator lamp should be on more than 50% of the time. If not proceed to step o.
- j. Set tester ON LINE/OFF LINE switch to OFF.
- k. Remove Checkout Cartridge from UNIT 0 CTU Transport Assembly and insert it in UNIT 1.
- l. Set tester UNIT switch to 1.
- m. Set tester ON LINE/OFF LINE switch to OFF LINE and check that tester 10 IPS ADJ indicator lamp is blinking. Indicator lamp should be on more than 50% of the time. If not proceed to step o.
- n. If 10 IPS ADJ indicator lamp indications are as stated in steps i and m, no further adjustment is required. Skip to step q.

- o. If tester 10 IPS ADJ indicator lamp indication is erroneous for either CTU Transport Assembly, insert Checkout Cartridge in defective CTU Transport Assembly, set tester UNIT switch to applicable unit number (0 or 1), and slowly adjust Read/Write PCA SPEED potentiometer R55 until tester 10 IPS ADJ indicator lamp is blinking on for more than 50% of the time.
- p. Reinsert Checkout Cartridge in remaining CTU Transport Assembly, set tester UNIT switch to applicable unit number, and check that tester 10 IPS ADJ indicator lamp is blinking on for more than 50% of the time. If not, repeat steps o and p until tester 10 IPS ADJ indicator lamp indications are correct. If 10 IPS ADJ indicator lamp indications are correct, no further adjustment is required.
- q. Set rear panel ~LINE switch to OFF and remove Checkout Cartridge from terminal.
- r. Remove CTU Tester from CTU Interface and Read/Write PCA's and reinstall CTU Top Plane Assembly on top connectors of CTU Interface and Read/Write PCA's.
- s. Close terminal mainframe.

3-16. PREVENTIVE MAINTENANCE

3-17. MAGNETIC HEAD CLEANING PROCEDURES

The CTU Transport Assembly magnetic heads should be cleaned after every 50 hours of operation or whenever dust or dirt is detected on the head surfaces. (Location of the magnetic head is illustrated in figure 4-2.) Clean the magnetic heads as follows:

- a. Open the terminal.

CAUTION

Do not attempt to clean magnetic heads with any cleaning materials other than those provided. Use of solvents other than Freon or alcohol may damage heads. Use of abrasive type cleaners may scratch head surfaces.

- b. Saturate cleaning swab with cleaning solvent.
- c. Using right-to-left and left-to-right motion, carefully wipe magnetic head surface clean with saturated swab. Do not clean head surface with an up and down motion.
- d. Using a clean, dry, cleaning swab, carefully wipe magnetic head surface dry. Do not dry head surface with an up and down motion.

- e. Firmly grasp mainframe top cover in one hand and release safety latch by pressing it inboard with other hand. Then, using both hands, carefully lower top cover to its closed position.

3-18. MAGNETIC HEAD DEGAUSSING PROCEDURES

The CTU Transport Assembly magnetic head should be degaussed whenever the magnetic head is suspected of being accidentally gaussed by exposure to a high magnetic field. The degaussing procedure requires the use of an HP Hand-held Degausser, part no. 9160-0023 or equivalent. (Location of the magnetic head is illustrated in figure 4-2.) Degauss the magnetic head as follows:

- a. Open the terminal.

CAUTION

Remove all tape cartridges from vicinity of degausser.

CAUTION

The degausser should not be left energized for more than five minutes at a time to prevent permanent damage to degausser. Also, ensure that tip of degausser is clean and free of any small bits of metal that might scratch the magnetic head surface.

- b. Connect the degausser to an ac power source.

- c. Starting from at least three feet away, point tip of degausser toward magnetic head front center surface and slowly approach magnetic head until tip of degausser touches head front center surface.
- d. Slowly retract tip of degausser from magnetic head to a distance of at least three feet and disconnect degausser.
- e. Firmly grasp mainframe top cover in one hand and release safety latch by pressing it inboard with other hand. Then, using both hands, carefully lower top cover to its closed position.

3-19. TAPE CONDITIONING

Conditioning a tape restores proper tape tension by winding the tape forward to end-of-tape at 60 ips and then rewinding it back to beginning-of-tape at 60 ips. A tape should be conditioned whenever a tape cartridge has been rethreaded, been subjected to sudden environmental changes, or whenever improper tape tension is suspected. To condition a tape, insert the tape cartridge in either the left or right tape slot. Press and hold down the CNTL key while pressing the TEST key. Press TO L.TAPE or TO R.TAPE depending upon which slot the tape is in. The eject button will blink indicating that the tape is in motion and being conditioned. When the eject button light goes out, tape conditioning is complete. Usually, one tape conditioning sequence is sufficient to restore proper tape tension. The sequence can, however, be repeated as many times as desired. If three conditioning sequences fail to restore proper tape tension, replace tape cartridge.

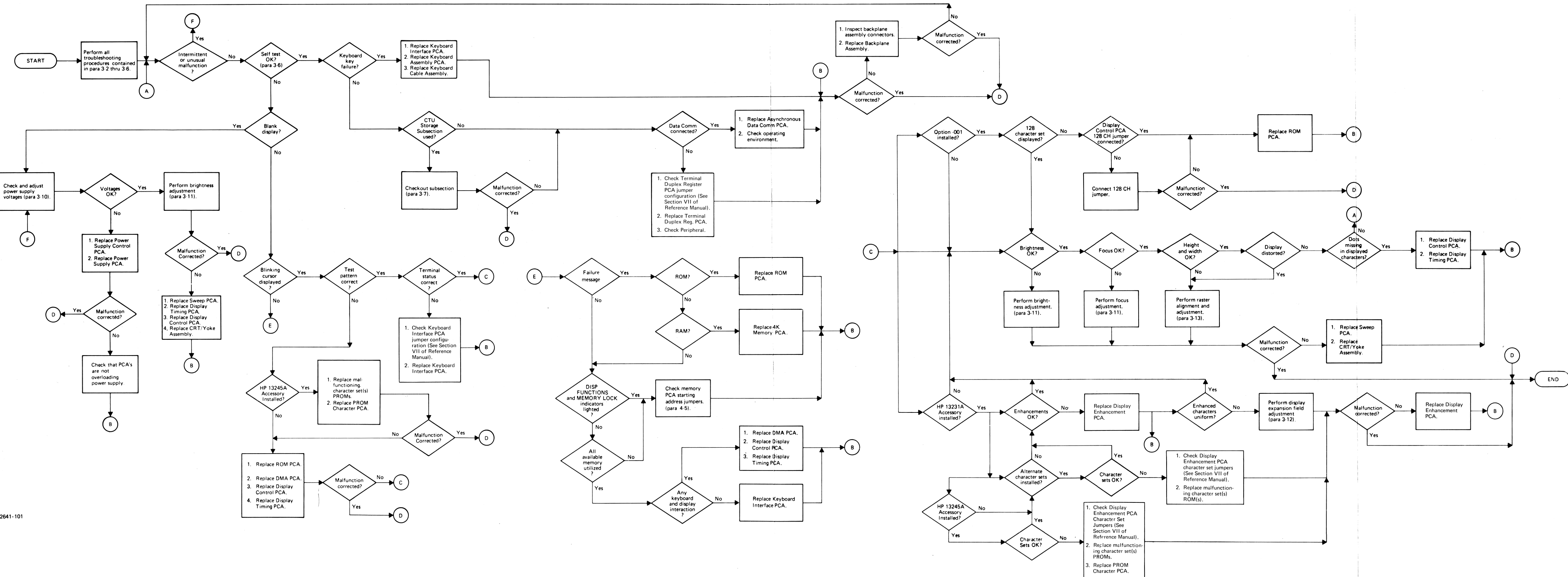
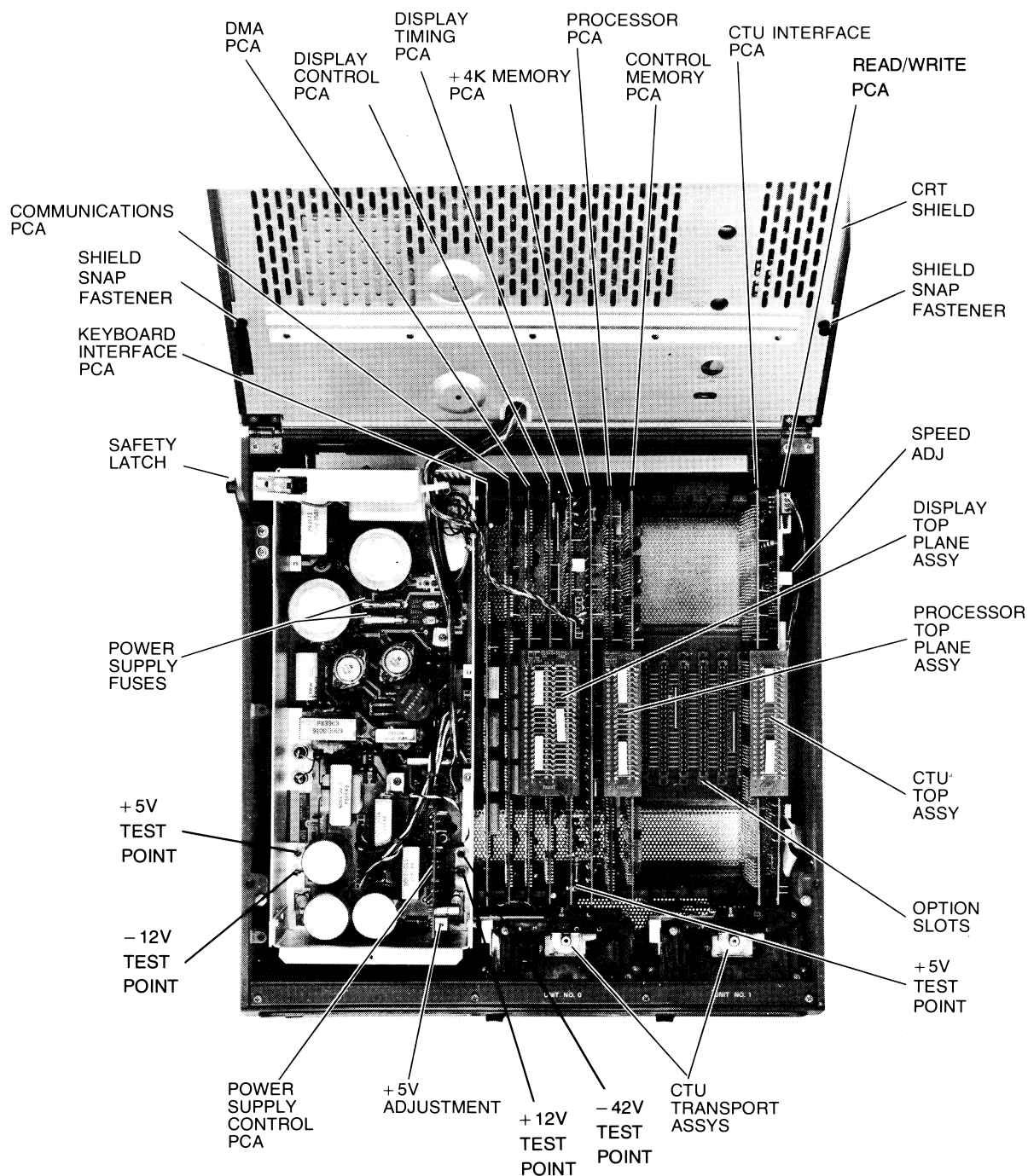
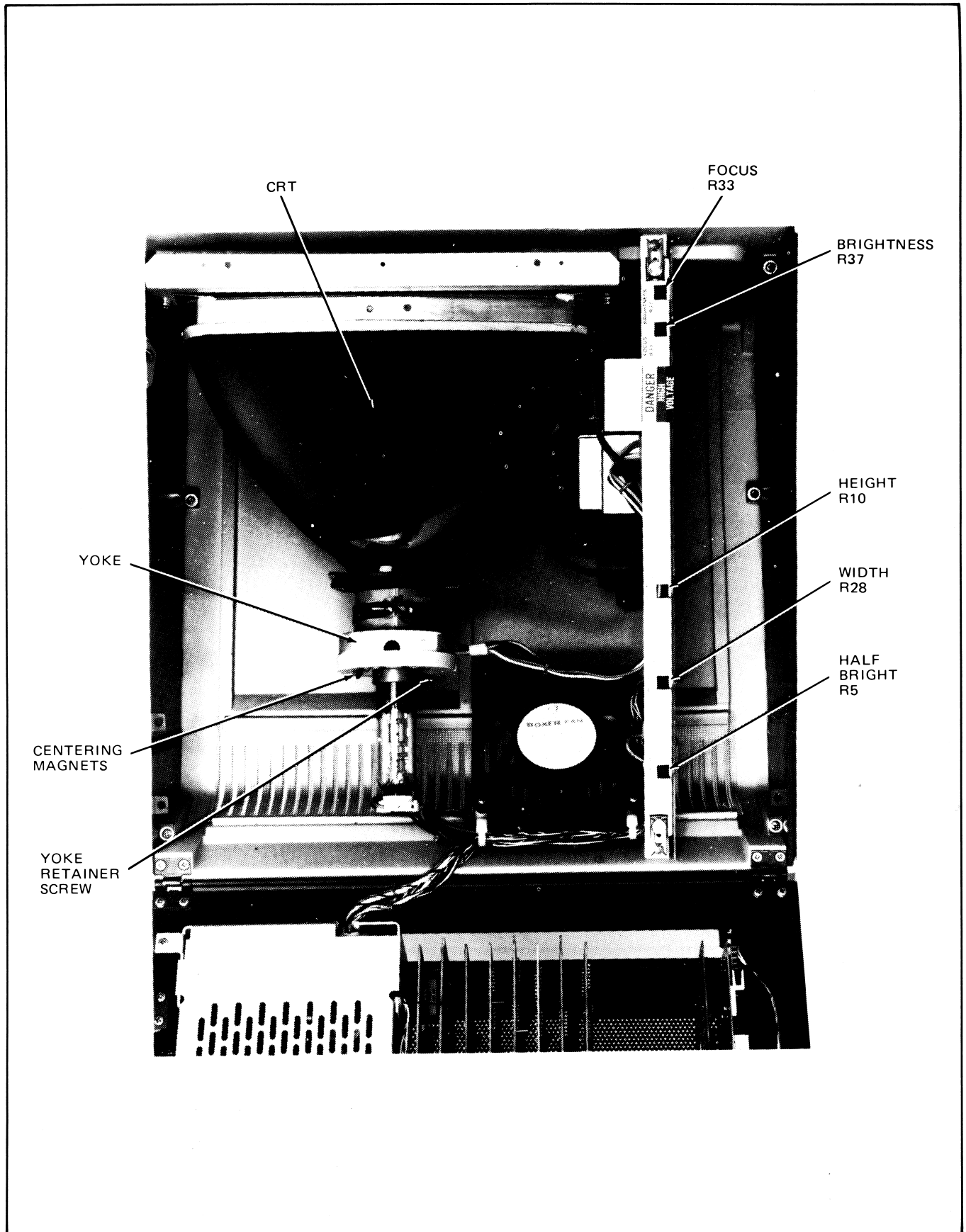

Figure 3-1. Troubleshooting Flowchart



- NOTES: 1. Two Control Memory PCA's are required in the 2641A.
 2. PCA arrangement is a typical configuration. Arrangement may vary between terminals.

Figure 3-2. Mainframe Bottom Test Point and Adjustment Locations



7108-13

Figure 3-3. Mainframe Top Adjustment Locations

3-19. USING THE HP CTU TESTER

The HP CTU Tester, part no. 02640-60082 is used in place of the CTU Top Plane Assembly to provide visual displays for troubleshooting and adjusting the storage subsection and to provide optional local control of CTU tape motion.

3-20. CONTROLS AND INDICATORS

The CTU Tester controls and indicators are shown in figure 3-4 and described in table 3-3. Each control and indicator listed in table 3-3 is referenced by index number to figure 3-4 for ease of identification.

3-21. INSTALLING THE TESTER

Install the CTU Tester in place of the terminal CTU Top Plane Assembly as follows:

- a. Open the terminal.
- b. Insert connector removal tool under CTU Top Plane Assembly (figure 3-2) and remove assembly by pressing down on removal tool handle. (Use of the connector removal tool is shown in figure 3-9.)
- c. Install CTU Tester on CTU Interface and Read/Write PCA top connectors so that tester display indicator lamps are closest to rear of terminal mainframe.
- d. Set tester ON LINE/OFF/OFF LINE switch to OFF.
- e. Reconnect power cord to mainframe rear panel LINE connector.
- f. Set rear panel ~LINE switch to ON position.

3-22. TROUBLESHOOTING WITH THE TESTER

3-23. TROUBLESHOOTING PHILOSOPHY. Before attempting to use the tester as a troubleshooting device, it is imperative to understand what each tester display indicator lamp signifies and which storage subsection circuits are associated with each indicator lamp. Use table 3-3 for reference.

Once familiar with the tester displays and storage subsection circuits, two other important facts must be understood: 1) when using the tester on line, the display indicator lamps are monitoring the signal paths between the CTU Interface PCA and Read/Write PCA just as though the CTU Top Plane Assembly was installed, and; 2) when using the tester off line, the CTU Interface PCA is isolated from the rest of the subsection and the tester indicator lamps are monitoring the signal paths between the tester and Read/Write PCA. Therefore, if a specific malfunction is indicated during on line testing, but is not indicated during off line testing, it is most probable that the trouble exists in the CTU Interface PCA circuits, assuming that the basic terminal is operating properly. Conversely, if the same malfunction is indicated during both on line and off line

testing, it is most probable that the trouble exists in either the Read/Write PCA or the CTU Transport Assemblies.

Once a trouble is isolated to either the Read/Write PCA or the CTU Transport Assemblies, it should be remembered that the CTU Transport Assemblies share common read, write, and tape motion circuits on the Read/Write PCA. Therefore, if a specific malfunction is indicated for UNIT 0, but is not indicated for UNIT 1, it is most probable that the trouble exists in the UNIT 0 CTU Transport Assembly. Conversely, if the same malfunction is indicated for both UNIT 0 and UNIT 1, it is most probable that the trouble exists in the Read/Write PCA circuits.

3-24. TROUBLESHOOTING PROCEDURE. When a malfunction has occurred in the storage subsection that cannot be quickly isolated using the checkout procedures in paragraph 3-7, continue to troubleshoot with the tester as follows:

- a. Install the tester in accordance with paragraph 3-21.
- b. Set tester ON LINE/OFF/OFF LINE switch to ON LINE.
- c. Repeat checkout procedure in accordance with paragraph 3-7 while observing tester display indicator lamps.
- d. When the malfunction occurs, compare its symptoms against the tester display indicator lamps. In some cases, the malfunction can be isolated at this point. For example; if a NO TAPE message is displayed and the tester CRTG IN indicator lamp is lighted for the selected CTU Transport Assembly, it is most probable that the trouble exists in the CTU Interface PCA because the lighted CRTG IN indicator lamp verifies that the CTU Transport Assembly and Read/Write PCA cartridge detect circuits are operating properly.
- e. If the malfunction cannot be isolated by performing the previous step, set tester ON LINE/OFF/OFF LINE switch to OFF, determine how to duplicate the operation where the malfunction occurred with the tester, set tester control switches to required positions, set ON LINE/OFF/OFF LINE switch to OFF LINE, and again check the malfunction symptoms against the tester display indicator lamps. If the malfunction no longer exists, it is not probable that the trouble exists in the CTU Interface PCA circuits. If the malfunction still exists, it is most probable that the trouble exists in either the Read/Write PCA or selected CTU Transport Assembly circuits. For example; if READ FAIL or END OF DATA message is repeatedly displayed and the malfunction cannot be isolated by performing step d, set tester ON LINE/OFF/OFF LINE switch to OFF and duplicate a read operation as follows:
 - (1) Insert a prerecorded tape in CTU Transport Assembly that was being tested when the malfunction occurred.

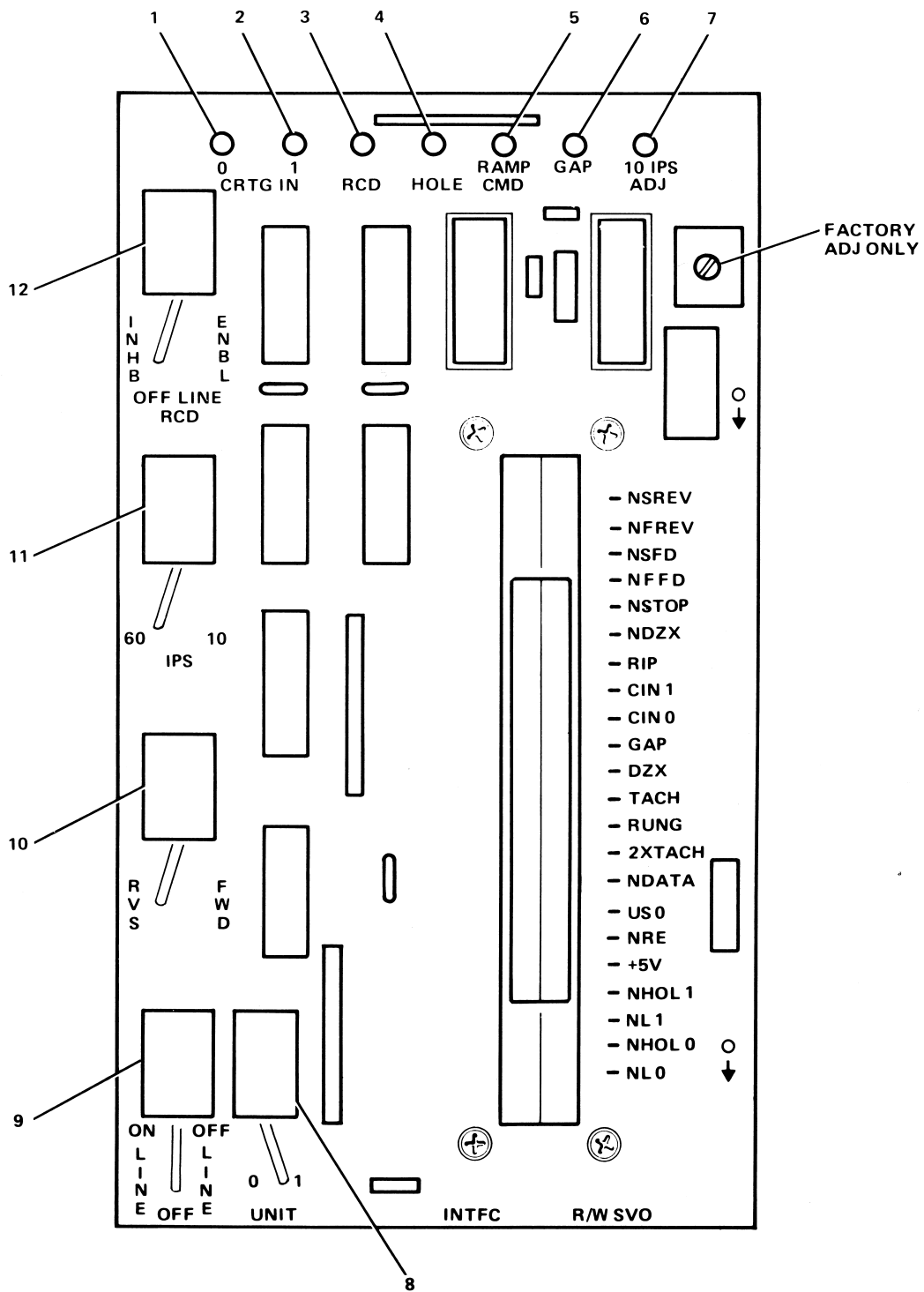

Figure 3-4. CTU Tester Controls and Indicators

Table 3-3. CTU Tester Controls and Indicators

INDEX NO.	NOMENCLATURE	DESCRIPTION
1	CRTG IN 0 indicator	When lighted, indicates that a tape cartridge is inserted in UNIT 0 CTU Transport Assy. Also verifies proper operation of UNIT 0 Head Bridge Assy switch circuit and Read/Write PCA cartridge detect circuit.
2	CRTG IN 1 indicator	When lighted, indicates that a tape cartridge is inserted in UNIT 1 CTU Transport Assy. Also verifies proper operation of UNIT 1 Head Bridge Assy switch circuit and Read/Write PCA cartridge detect circuit.
3	RCD indicator	When lighted, indicates that data is being recorded on selected CTU Transport Assy tape. Also verifies proper operation of Read/Write PCA write current circuit when tester is in ON LINE mode.
4	HOLE indicator	When lighted, indicates that a hole is being detected in selected CTU Transport Assy tape. Also verifies proper operation of Head Bridge Assy hole detection circuit.
5	RAMP CMD indicator	When lighted, indicates that a tape motion signal is being generated. Also verifies proper operation of Read/Write PCA CTU drive circuits. Also verifies CTU Interface PCA tape motion decoder and command logic when tester is used in ON LINE mode.
6	GAP indicator	When blinking, indicates that tape containing recorded data is moving past selected CTU Transport Assy magnetic head. Also verifies proper operation of Head Bridge Assy magnetic head and Read/Write PCA unit/function decoder, read select switch, read amplifier circuit, and gap detect circuit. Lamp on indicates presence of inter-record gap.
7	10 IPS ADJ indicator	When on, indicates that selected CTU Transport Assy is driving tape at 10 ips $\pm 1.0\%$. Also verifies proper operation of CTU Transport Assy Motor/Tachometer Assy; Read/Write PCA amplifier select logic, CTU drive circuits, tachometer feedback select and conditioning circuits, and feedback circuit; and CTU Interface PCA command logic and tape motion decoder.
8	UNIT switch	When operating OFF LINE, selects either UNIT 0 or UNIT 1 CTU Transport Assy and lights eject button of selected unit. Also verifies proper operation of Head Bridge Assy indicator lamp circuit and Read/Write PCA amplifier select logic and unit/function decoder.
9	ON LINE/OFF/OFF LINE switch	When set to ON LINE, CTU Tester performs as a CTU Top Plane Assy with visual displays. Storage subsection is controlled by terminal keyboard and CTU Interface PCA. When set to OFF LINE, storage subsection is controlled by CTU Tester, CTU Interface PCA is disabled, and tape motion is determined by RVS/FWD and IPS switches. Tape motion will stop when a hole is detected. When set to OFF, all tape motion and control is inhibited; CTU Tester and CTU Interface PCA are both disabled.
10	RVS/FWD switch	When operating OFF LINE, controls tape motion direction (reverse or forward) for CTU Transport Assy selected by UNIT switch. Verifies proper operation of Read/Write PCA CTU drive circuits, for both tape directions.

Table 3-3. CTU Tester Controls and Indicators (Cont)

INDEX NO.	NOMENCLATURE	DESCRIPTION
11	IPS switch	When operating OFF LINE, controls tape speed (60 or 10 ips) for CTU Transport Assy selected by UNIT switch. Also verifies proper operation of same circuits as RVS/FWD switch.
12	OFF LINE RCD switch	When operating OFF LINE and set to INHB, enables read mode circuits. When operating OFF LINE and set to ENBL, enables write mode circuits. Also verifies proper operation of Head Bridge Assy magnetic head and Read/Write PCA unit/function decoder, read select switch, read amplifier circuit, and gap detect circuit.

- (2) Set tester UNIT switch to corresponding number of CTU Transport Assembly under test.
- (3) Set tester OFF LINE RCD switch to INHB, IPS switch to 10, and RVS/FWD switch to FWD.

CAUTION

The tester does contain "stop on hole detect" circuitry. However, to ensure prevention of tape run-off, it is recommended to discontinue tape motion commands once a "hole detect" has stopped the tape.

CAUTION

To restart tape motion, ON LINE/OFF/OFF LINE switch must first be set to OFF and then back to OFF LINE. However, care should be taken to change direction of tape motion to prevent tape run-off.

- (4) Set tester ON LINE/OFF/OFF LINE switch to OFF LINE and observe GAP indicator lamp. If GAP indicator lamp is blinking, it is most probable that the trouble exists in the CTU Interface PCA because the blinking GAP indicator lamp verifies that the CTU Transport

Assembly and most of the Read/Write PCA read circuits are operating properly. If the GAP indicator lamp is not blinking, it is most probable that the trouble exists in either the CTU transport Assembly or the Read/Write PCA. Set tester ON LINE/OFF/OFF LINE switch to OFF, insert prerecorded tape in other CTU Transport Assembly, set ON LINE/OFF/OFF LINE switch to OFF LINE, and again observe the GAP indicator lamp. If the GAP indicator lamp is blinking, it is most probable that the trouble exists in the CTU Transport Assembly originally under test. If the GAP indicator is not blinking, it is most probable that the trouble exists in the Read/Write PCA read circuits commonly shared by both CTU Transport Assemblies.

- f. Once the malfunction has been isolated, perform the necessary repair procedures and repeat steps a, b, and c to ensure that the storage subsection is now operating properly.
- g. Remove tester from terminal and reinstall CTU Top Plane Assembly on CTU Interface PCA and Read/Write PCA top connectors.
- h. Firmly grasp mainframe top cover in one hand and release safety latch by pressing it inboard with other hand. Then, using both hands, carefully lower top cover to its closed position.

4-1. INTRODUCTION

This section contains instructions for removing and replacing terminal assemblies, instructions for rethreading a tape cartridge, and a listing of field-replaceable parts.



WARNING



Hazardous voltages are present inside equipment. The procedures contained in this section shall be performed only by qualified service personnel.



VORSICHT



Innerhalb des Geräts bestehen gefährliche Spannungen. Die in diesem Abschnitt enthaltenen Arbeiten dürfen nur durch Betriebsfachpersonal durchgeführt werden.



ATTENTION



Des tensions dangereuses sont présentes à l'intérieur du matériel. Les opérations décrites dans cette section ne devront être effectuées que par un personnel qualifié.



AVVISO



Pericolo: Alta tensione presente in questa apparecchiatura. Le procedure contenute in questa sezione debbono essere effettuate soltanto da qualificato personale di servizio.



ADVERTENCIA



Hay voltaje peligroso en el interior de este equipo. Los procedimientos expuestos en esta sección sólo deberá llevarlos a cabo el personal de servicio calificado.



高圧危険



内部装置に危険な高電圧がきています。この章にある処置や手続に関しては、専門のサービスマンによってのみ行なって下さい。

4-2. REMOVAL AND REPLACEMENT



WARNING



Always remove AC power from terminal before attempting any parts replacements. Use extreme caution when working near the CRT, Yoke Cable Assembly, and Sweep PCA high voltage sections.



VORSICHT



Vor Auswechseln von Einzelteilen ist jeweils der Wechselstromanschluss von der Klemme zu trennen. Bei Arbeiten in der Nähe der Hochspannungsteile von Kathodenstrahlröhre (CRT), Joch-Kabelsatz (Yoke Cable Assembly) sowie der gedruckten Schaltung für den Kipposzillator (Sweep PCA) ist grösste Vorsicht zu beachten.



ATTENTION



Toujours couper l'arrivée de courant alternatif des bornes avant d'entreprendre tout remplacement de pièces. Redoubler de prudence lorsqu'on travaille à proximité des sections haute tension du tube cathodique (CRT), de l'ensemble de câbles de culasse (Yoke Cable Assembly), et de l'ensemble de tableau de circuit oscillant (Sweep PCA).



AVVISO



Isolare sempre la tensione c.a. dal morsetto prima di procedere alla sostituzione di qualsiasi parte. Usare estrema cautela durante operazioni in prossimità delle sezioni ad alta tensione del tubo a raggi catodici (CRT), della linea montaggio cavo collegamento (Yoke Cable Assembly), e della linea del circuito stampato per l'oscillatore di base di tempi (Sweep PCA).



ADVERTENCIA



Desconéctese siempre la corriente alterna del terminal antes de intentar reemplazar cualquier pieza. Téngase sumo cuidado al trabajar cerca de las secciones de alta tensión del tubo de rayos catódicos (CRT), del conjunto de cable de horquilla (Yoke Cable Assembly), y del circuito impreso del oscilador de base de tiempo (Sweep PCA).



高圧危険



どんな部品でも交換する場合は、その前に A C の電源コードを機器よりはずして下さい。CRT、ヨーク・ケーブルアセンブリ、スリープ P C A などの高電圧がかかっている部分の近くでは、危険ですから特に注意を払って下さい。

Due to the modular design of the terminal, no special instructions are required for removing and replacing parts except for those discussed in paragraphs 4-3 through 4-10. To remove most replaceable parts, first refer to figure 4-4 and the replaceable parts list to determine how the part is attached and the number of attaching parts involved. Once this is accomplished, removal procedures for the part will be obvious. Always disconnect any attached cable assemblies before attempting to remove a part. Replacing a part is simply a matter of reversing the removal procedure.

4-3. DISPLAY CONTROL PCA

The Display Control PCA is manufactured with a jumper installed for use with a 128 character set terminal (Option 001). When replacing the Display Control PCA, first determine whether the terminal is equipped with a 64 character set (standard model) or a 128 character set. For standard model terminals, disconnect the soldered in 128 CH jumper located approximately in the center of the Display Control PCA before installing it in the terminal. For Option 001 terminals, install the PCA in the terminal as shipped from the factory.

4-4. FAN AND CABLE ASSEMBLY

When removing the Fan and Cable Assembly (81, figure 4-4), first open the terminal mainframe to its full open position. Then, disconnect the assembly's connector from the Power Supply PCA and remove the two cable clamps and wire harness attached to the fan. After removing the assembly's cable from the existing wire harness and cable clamps, remove the four screws and washers (82 and 83) securing the assembly to the mainframe top and remove the assembly from the terminal. Installing the Fan and Cable Assembly is basically accomplished by performing the removal procedures in reverse order. However, care should be taken to ensure that the assembly's cable is secured within the existing wire harness and cable clamps. Also, the assembly must be mounted so that its cable is closest to the back of the mainframe top and CRT, and the fan AIRFLOW arrow must point toward the back of the mainframe top.

4-5. CONTROL MEMORY PCA AND +4K MEMORY PCA

No special instructions are required to remove the Control Memory or +4K Memory PCA's. However, when replacing

either PCA, ensure that the replacement PCA jumpers are configured as shown in Section VII of the *Reference Manual* under accessory installation for the HP 13234A (4K) Terminal Memory Module. Replacing the Control Memory PCA also requires that the ROM IC's be removed from the old PCA and installed on the new PCA. An illustration on page 3-2 shows proper positioning of the ROM's.

4-6. CARTRIDGE TAPE MODULES

The cartridge tape modules consist of the CTU Interface PCA, Read/Write PCA, and two CTU Transport Assemblies. No special instructions are required to remove these modules except to exercise caution when handling the CTU Transport Assemblies to ensure that the magnetic heads are not damaged. It should be noted that when removing the front bezel (42, figure 4-4) to replace a defective CTU Transport Assembly, that the four screws (43) securing the bezel in place should be loosened only to the extent necessary to remove the bezel and should not be completely removed from the bezel. Completely removing the screws (43) may result in damage or loss of the associated o-rings (44). If a malfunction develops in a CTU Transport Assembly, it is recommended that the entire CTU Transport Assembly be replaced rather than replacing a defective transport subassembly. However, if it becomes necessary to disassemble a CTU Transport Assembly, first refer to figure 4-2 and then disassemble the transport in reverse order of the assembly instructions contained in the following paragraph.

Note: The CTU Base Assembly pawl is held in place by spring tension only and is captured when the Head Bridge Assembly is attached to the CTU Base Assembly. Use caution when removing the Head Bridge Assembly to ensure that the pawl is not lost.

If a CTU Transport Assembly has been removed and disassembled, reassemble the three subassemblies as follows:

- a. Attach two Capstan Loading Springs (figure 4-2) to Motor/Tachometer Assembly casting as shown in figure 4-2.
- b. Set Motor/Tachometer Assembly into CTU Base Assembly Ball Sockets and, using a pair of long-nose pliers or equivalent, attach loose ends of Capstan Loading Springs to CTU Base Assembly.
- c. Set Pawl in CTU Base Assembly Pawl Pocket and carefully secure Pawl in Pawl Pocket by placing end of Torsion Spring behind Pawl.
- d. Using two alignment pins and sockets, carefully place Head Bridge Assembly on top of CTU Base Assembly and capture Pawl.

- e. Partially secure Head Bridge Assembly to CTU Base Assembly with one screw and washer at left, rear of Head Bridge Assembly behind captured Pawl.
- f. Install Compression Spring on CTU Base Assembly and capture Compression Spring in place with Head Bridge Assembly.
- g. Secure Head Bridge Assembly in place with remaining two screws and washers.
- h. Loosen and retighten screw securing left, rear of Head Bridge Assembly.
- i. Connect Tachometer Cable connector to Head Bridge Assembly Connector P1.
- j. Install reassembled CTU Transport Assembly.

4-7. POWER SUPPLY CONTROL, POWER SUPPLY, AND SWEEP PCA'S

In addition to its mating connector, the Power Supply Control PCA (6, figure 4-4) is attached to the Power Supply PCA with two slotted PCA mounting guide posts that contain detents to lock the PCA in place. To remove the Power Supply Control PCA, first pull one of the mounting guide posts slightly away from the PCA's edge to free the detent and then, carefully rock the PCA up and out of its mating connector on the Power Supply PCA. To replace the PCA, align the PCA's edges with the mounting guide post slots and press down firmly on the PCA until it is seated in its mating connector and locked in place by the mounting guide post slot detents.

To remove the Power Supply (8, figure 4-4), first remove the power supply cover (2). Then, after disconnecting three wire harness connectors from the PCA and the ground wire to the Keyboard I/F PCA, unlatch the two snap locks at the front of the Power Supply and one at the rear. Lift the entire Power Supply up and out of the mainframe shell. Installing the Power Supply is basically accomplished by performing the removal procedures in reverse order. However, care should be taken not to damage the Backplane Assembly (50) connector pins that mate with the Power Supply PCA bottom connector J2.

To remove the Sweep PCA (75, figure 4-4), first open the terminal mainframe to its full open position. Then, unlatch the snap locks at each end of the Sweep PCA and move the PCA up and to the right far enough to gain easy access to all cable connectors. Disconnect the High Voltage Cable Assembly from the CRT by pressing the cable assembly connector sides together and pulling it out of the CRT. Disconnect the remaining four cable connectors from the Sweep PCA and completely remove the PCA from the terminal. It is recommended that the cable connectors be disconnected in the order of P1, P2, P4, and P3.

4-8. ACCESSORIES

No special instructions are required to remove any terminal accessories. However, before attempting to replace an accessory, refer to the detailed installation instructions for the applicable accessory in Section VII of the Reference Manual.

4-9. PROM CHARACTER PCA

The PROM Character PCA consists entirely of field replaceable parts. After removing the PCA from the terminal, refer to figure 4-5 for component location and identification information.

4-10. KEYBOARD OVERLAY AND KEYBOARD

The keyboard overlay (98,99, figure 4-4) is tension mounted on the keyboard top (101) by means of the overlay's hooked left end and a tension spring attached under its right end. To remove and replace the overlay, proceed as follows:

- a. Locate keyway on right side of keyboard top and insert access key supplied with terminal.
- b. Push access key into keyway (no key rotation is required) until overlay tension spring is released.
- c. When the tension spring is released, the right end of the overlay should raise up high enough to grasp. If not, the right end of the overlay can be pried up with a small screwdriver or similar tool.
- d. Unhook the left end of the overlay from the keyboard top by sliding it up and to the left and remove overlay from keyboard top.
- e. When replacing the overlay, hook the left end of the overlay in place on the keyboard top, guide the overlay down over the switch keys, and press down on the right end of the overlay until the tension spring snaps into place.

The keyboard is disassembled by removing five screws (102, figure 4-4) and ten washers (103 and 104) from keyboard bottom (114), and lifting off keyboard top (101). After keyboard top is off, the Keyboard Assembly (105) can be removed by disconnecting it from the two Keyboard Cable Assembly (92) connectors and Loudspeaker Assembly (110), and lifting it out of the keyboard bottom.

4-11. TAPE CARTRIDGE RETHREADING

Tape rethreading is difficult and is not recommended unless the data recorded on the runoff tape must be recovered. Instead, when tape runoff occurs, it is recommended to replace the entire tape cartridge. The rethreading procedures contained in this paragraph are for rethreading tape onto the tape cartridge's left tape hub. If a tape run-off condition occurs from the right tape hub, use the left tape hub rethreading instructions except interchange all right-hand and left-hand instructions and change all counter-clockwise directions to clockwise directions. This procedure requires the use of a small Phillips-head screwdriver. Rethread tape onto the left tape hub as follows:

CAUTION

Whenever the tape cartridge top cover is removed, the spring-loaded door and spring can easily slide off the door pivot post. To prevent loss of parts, ensure that door is always completely seated on its pivot post as long as the tape cartridge top cover and backplate are separated.

- a. Remove tape cartridge top cover by removing four screws from backplate with Phillips-head screwdriver.
- b. As shown in figure 4-3, view A, rethread loose end of tape around right tape guide, through tape cleaner, past belt drive puck, outside guide pin, and around left tape guide so that approximately 1-3/4 inches of tape is clear of guide.
- c. Hold tape cartridge as shown in figure 4-3, view B, so that right hand can be used to rotate belt drive puck and left hand can be used to maintain tape tension at left tape guide.
- d. Moisten inside surface of free end of tape and, while maintaining tape tension at left tape guide, rotate belt drive puck counterclockwise to wrap free end of tape around left tape hub until tape reaches point where drive belt touches tape hub.
- e. While maintaining tape tension, use any small round-tipped tool to trap free end of tape between drive belt and left tape hub as shown in figure 4-3, view C.
- f. Rotate belt drive puck counterclockwise until tape is wrapped several times around left tape hub past first set of tape holes (approximately two feet).
- g. Replace tape cartridge top cover on backplate and secure in place with four screws.
- h. Condition tape in accordance with the instructions contained in Section III.

4-12. REPLACEABLE PARTS

Replaceable parts for the terminal are listed in tables 4-1 through 4-4. The replaceable parts in tables 4-1 through 4-3 are referenced to the exploded view (figure 4-4) of the terminal by index numbers which are in disassembly order, except attaching parts are listed immediately after

the parts they attach. Items in the DESCRIPTION column of tables 4-1 through 4-3 are indented to indicate item relationship. In addition, the symbol "— — — X — — —" follows the last of one or more attaching parts. Indention is as follows:

MAJOR ASSEMBLY

- Replaceable Assembly
- Attaching Parts for Replaceable Assembly
- Subassembly Parts
- Attaching Parts for Subassembly Parts

Tables 4-1 through 4-3 provides the following information for each part:

- a. FIG & INDEX NO. The figure and index where the replaceable parts are shown in the exploded view.
- b. HP PART NO. The Hewlett-Packard part number for each replaceable part.
- c. DESCRIPTION. The description and any special applications (accessories and options) for each replaceable part.
- d. UNITS PER ASSY. The total quantity of each part used in the major assembly.

Table 4-4 provides the reference designation, Hewlett-Packard part number, and description for each PROM Character PCA replaceable part. In addition, table 4-4 provides the original manufacturer's part number for each replaceable part and a manufacturer code number which is cross-referenced to the code list of manufacturers contained in table 4-5. Table 4-5 contains each manufacturer's name, address, and code number. The code numbers are from the *Federal Supply Code for Manufacturers Cataloging Handbooks H4-1* and *H4-2*, and the latest supplements.

4-13. ORDERING INFORMATION

To order replaceable parts for the terminal or options and accessories, address the order to the local Hewlett-Packard Sales and Service Office listed at the end of this manual. The following information should be included in the order for each part.

- a. Complete terminal model number (including options and accessories) and serial number.
- b. Hewlett-Packard part number.
- c. Complete part description as provided in the replaceable parts list.

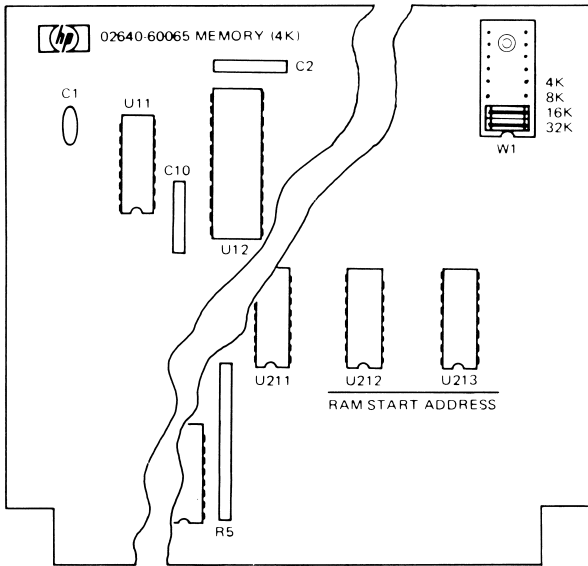

4K Memory PCA Jumper Socket Location.

4K MEMORY	8K MEMORY	12K MEMORY	16K MEMORY
4K PCA RAM START ADDR	1st 4K PCA RAM START ADDR	1st 4K PCA RAM START ADDR	1st 4K PCA RAM START ADDR
(no straps)	(no straps)	(no straps)	(no straps)
	2nd 4K PCA RAM START ADDR	2nd 4K PCA RAM START ADDR	2nd 4K PCA RAM START ADDR
	(4K in)	(4K in)	(4K in)
		3rd 4K PCA RAM START ADDR	3rd 4K PCA RAM START ADDR
		(8K in)	(8K in)
			4th 4K PCA* RAM START ADDR
			(4K and 8K in)

*Used for data comm buffer only.

Configuring 4K Memory PCA Jumpers.

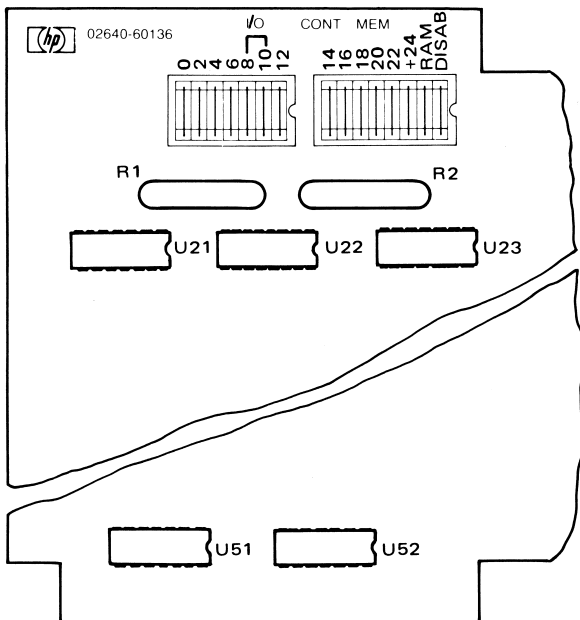

Note: All jumpers should be installed regardless of memory configuration.

Jumper Configuration for First Control Memory PCA in 2641 and 2645.

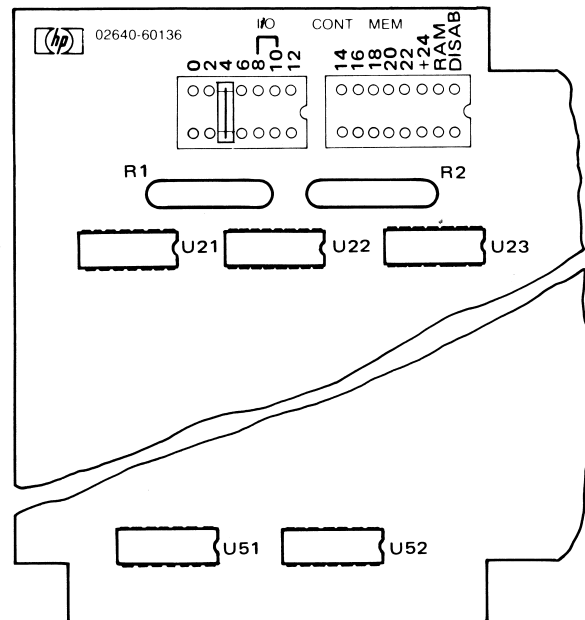

Note: All jumpers except 4 should be removed regardless of memory configuration.

Jumper Configuration for Second Control Memory PCA in 2641.

Figure 4-1. +4K Memory PCA and Control Memory PCA Jumper Configurations

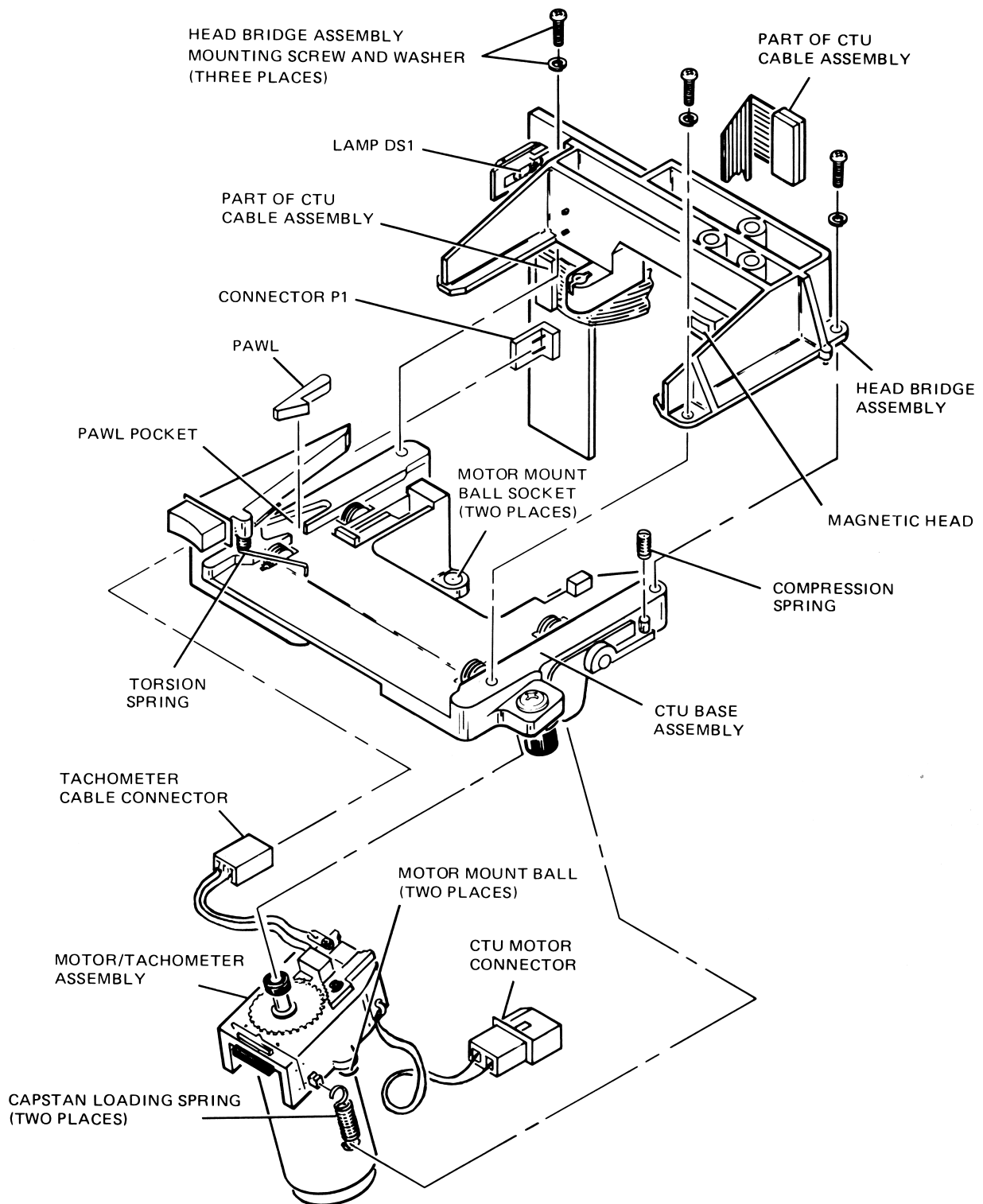

Figure 4-2. CTU Transport Assembly, Exploded View

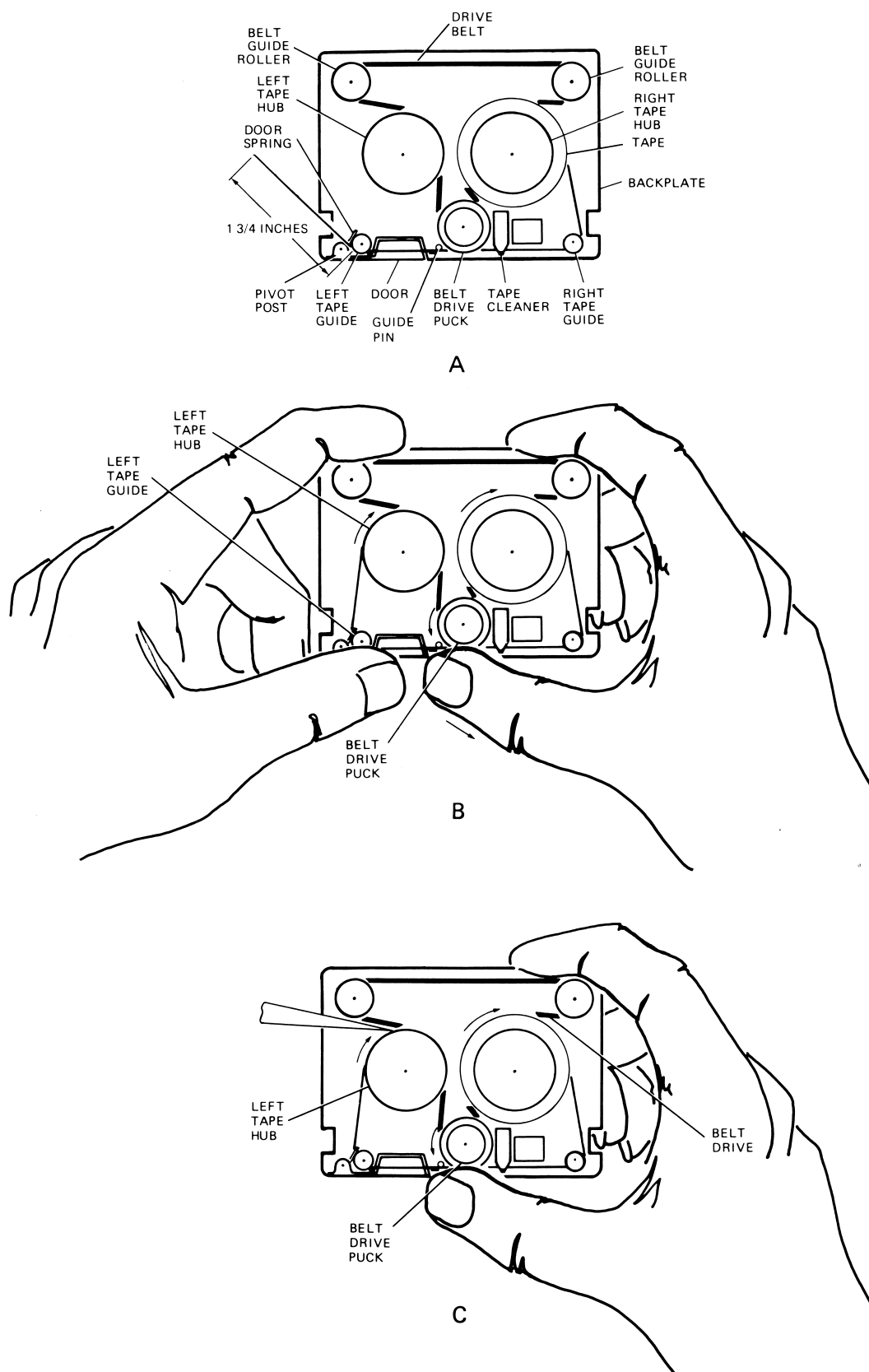

Figure 4-3. Tape Cartridge Rethreading

Table 4-1. 2645A Terminal Replaceable Parts List

FIG & INDEX NO.	HP PART NO.	DESCRIPTION	UNITS PER ASSY
1	2645A	DISPLAY STATION	
	8120-2104	*Power Cord Set, 250V, 6A (used for Option 906)	1
	8120-1351	*Power Cord Set, 250V, 13A (used for Option 900)	1
	8120-1369	*Power Cord Set, 250V, 10A (used for Option 901)	1
2	8120-1689	*Power Cord Set, 250V, 10/16A (used for Option 902)	1
	02640-00064	*Cover, Power Supply (Attaching Parts)	1
3	2360-0115	*Screw, machine, ph. no. 6-32, 0.312 in., with lockwasher — — — X — — —	1
4	02640-60148	*Cable Assembly	1
5	02640-60083	*Cable Assembly (used for Accessories 13260C and 13260D)	1
6	02640-60129	*Power Supply Control Assembly	1
7	2110-0202	*Fuse, 0.5A, 250V (not used on Option 015)	1
	2110-0201	*Fuse, 0.25A, 250V (used for Option 015)	1
	2110-0365	*Fuse, 4A, SB, 250V (not used on Option 015)	1
	2110-0303	*Fuse, 2A, SB, 250V (used for Option 015)	1
8	02640-60130	*Power Supply Assembly	1
9	02640-60136	*Control Memory	1
	1818-0203	**I.C., ROM, MOS	1
	1818-0205	**I.C., ROM, MOS	1
	1818-0206	**I.C., ROM, MOS	1
	1818-0207	**I.C., ROM MOS	1
	1818-0208	**I.C., ROM, MOS (used for Option 007 and Accessory 13261A)	1
	1818-0209	**I.C., ROM, MOS (used for Option 007 and Accessory 13261A)	1
	1818-0210	**I.C., ROM, MOS (used for Option 007 and Accessory 13261A)	1
	1818-0211	**I.C., ROM, MOS (used for Option 007 and Accessory 13261A)	1
	1818-0212	**I.C., ROM, MOS (not used on Option 030)	1
	1818-0213	**I.C., ROM, MOS (Also used on Accessories 13260A/B, but not option 002)	1
	1818-0214	**I.C., ROM (used only for Accessory 13260C/D, but not options 001 and 002)	1
	1818-0261	**I.C., ROM (used only on Accessory 13260C/D Option-001)	1
	1818-0287	**I.C., ROM, MOS	1
	1818-0288	**I.C., ROM, MOS (used on only accessories 13260C/D, but not on Option — 002)	1
10	02640-60093	*Processor Assembly	1
11	02640-60070	*Connector Assembly (used for Accessory 13245A)	1
12	02640-60053	*PROM Character Assembly (used for Accessory 13245A)	1
13	02640-60012	*Top Plane Connector Assembly (three-connector)	1
	02640-60022	*Top Plane Connector Assembly (four-connector) (used for Accessory 13231A)	1
14	02640-60112	*Display Control Assembly	1
	1816-0612	**I.C., ROM (64-character upper case Roman)	1
	1816-0613	**I.C., ROM (128-character lower case Roman) (used for Option 001)	1
15	02640-60088	*General Purpose Display Timing Assembly	1
	0410-0646	**Crystal, 17.55 MHz (Y1) (for 50 Hz power)	1
	0410-0647	**Crystal, 21.06 MHz (Y1) (for 60 Hz power)	1
16	02640-60124	*Display Memory Access Assembly	1
17	02640-60024	*Display Enhancement Assembly (Accessory 13231A)	1
	1816-0641	**I.C., ROM (Line Drawing Set) (used for Accessory 13231A-202)	1
	1816-0642	**I.C., ROM (Math Character Set) (used for Accessory 13231A-201)	1
	1816-0947	**I.C., ROM (Large Character Set) (used for Accessory 13231A-203)	1
18	02640-60123	*Keyboard Interface Assembly	1
19	02640-60065	*+ 4K Memory Assembly	1
20	02640-60134	*Multipoint Extension Cable Assembly (Accessory 13232R)	1
21	02640-60043	*103/202 Modem Cable Assembly (Accessory 13232A)	1
	02640-60058	*12531/12880 Hood-to-Hood Cable Assembly (Accessory 13232B)	1
	02640-60059	*RS232C Cable Assembly (Accessory 13232C)	1
	02640-60097	*Current Loop Cable Assembly (used for Accessory 13232F)	1
	02640-60098	*Male RS232C Printer Cable Assembly (Accessory 13232G)	1
	02640-60099	*Female RS232C Printer Cable Assembly (Accessory 13232H)	1
	02640-60116	*9871 Printer Cable Assembly (Accessory 13232J)	1
	02640-60120	*Tektronix 4632 Interface Cable Assembly (Accessory 13232K)	1
	02640-60121	*Conrac T.V. Monitor Interface Cable Assembly (Accessory 13232L)	1
	02640-60131	*Modem Cable Assembly (Accessory 13232N)	1

Table 4-1. 2645A Terminal Replaceable Parts List (Continued)

FIG & INDEX NO.	HP PART NO.	DESCRIPTION	UNITS PER ASSY
22	02640-60132	*Modem/Multipoint Cable Assembly (used for Accessory 13232P)	1
	02640-60133	*Multipoint (Terminal-to-Terminal) Cable Assembly (Accessory 13232Q)	1
	02640-60151	*Power Protect Multipoint Cable Assembly (Accessory 13232T)	1
	5061-2403	*Modem Bypass Cable Assembly (Accessory 13232U)	1
	02640-60086	*Asynchronous Data Comm Assembly (Also used for Accessory 13260A) (not used on terminal Option - 030)	1
	02640-60089	*Extended Asynchronous Data Comm Assembly (used for Accessories 13250A and 13260B)	1
	02640-60106	*Asynchronous Multipoint Interface Assembly (used for Accessory 13260C)	1
	02640-60107	*Synchronous Multipoint Interface Assembly (used for Accessory 13260D)	1
	02640-60135	*9866 Cable Assembly (Accessory 13232S; used for Accessory 13246A)	1
	02640-60031	*Terminal Duplex Register Assembly (used for Accessory 13238A)	1
23	02640-60021	*Top Plane Assembly (two-connector)	1
24	02640-60021	*CTU Top Plane Assembly (two-connector) (used for Option 007 and Accessory 13236B)	1
25	02640-60137	*CTU Interface Assembly (used for Option 007 and Accessory 13236B)	1
26	02640-60085	*Motor Cable Assembly (used for Option 007 and Accessory 13236B)	1
27	02640-60032	*Read/Write Assembly (used for Option 007 and Accessory 13236B)	1
28	1390-0326	*Latch, door, right	1
29	1390-0327	*Latch, door, left	1
30	02640-20007	*Rear Door	1
31	3110-0100	*Right Hinge (Attaching Parts)	1
32	02640-00025	*Hinge Support	1
33	2360-0197	*Screw, Machine, ph, no. 6-32, 3/8 in. — — — X — — —	2
34	3110-0101	*Left Hinge (Attaching Parts)	1
35	02640-00025	*Hinge Support	1
36	2360-0197	*Screw, Machine, ph, no. 6-32, 3/8 in. — — — X — — —	2
37	02640-00010	*Support (Attaching Parts)	1
38	2360-0197	*Screw, Machine, ph, no. 6-32, 3/8 in.	2
39	2190-0851	*Washer, Lock, split, no. 6 — — — X — — —	2
40	02645-00001	*Front Bezel Insert	1
41	4040-1023	*Front Bezel	1
42	02640-60102	*Front Bezel (used for Option 007 and Accessory 13236B) (Attaching Parts)	1
43	2360-0197	*Screw, Machine, ph, no. 6-32, 3/8 in.	4
44	2190-0918	*Washer, Lock, helical, no. 6 — — — X — — —	4
	9162-0061	Mini Cartridge (not shown) (used for Option 007 and Accessory 13236B)	2
45	02640-60066	Ribbon Cable, CTU (used for Option 007 and Accessory 13236B)	2
46	02640-60050	*CTU Transport Assembly (used with Option 007 and Accessory 13236B) (Attaching Parts)	2
47	2360-0205	*Screw, Machine ph, no. 6-32, 3/4 in.	2
48	3050-0227	*Washer, Flat, no. 6	2
49	1520-0067	*Shock Mount — — — X — — —	2
	02640-40016	**Pawl	1
	1460-1440	**Spring, Compression	1
	02640-60056	**Head Bridge Assembly (Attaching Parts)	1
	0624-0314	**Screw, Tapping, no. 6-40	3
	2190-0003	**Washer, Lock, split, no. 4 — — — X — — —	3
	2140-0450	***Indicator Lamp DS1	1
	4040-1017	***Shield, Light	1

Table 4-1. 2645A Terminal Replaceable Parts List (Continued)

FIG & INDEX NO.	HP PART NO.	DESCRIPTION	UNITS PER ASSY
50	02640-60055	**Motor/Tachometer Assembly (Attaching Parts)	1
	1460-1381	**Extension Spring — — — X — — —	2
	02640-60054	**CTU Base Assembly	1
	02640-60075	*Backplane Assembly (Attaching Parts)	1
51	2360-0197	*Screw, Machine ph, no. 6-32, 3/8 in.	6
52	2190-0851	*Washer, Lock, split no. 6 — — — X — — —	6
53	0570-0528	*Stud, retainer	2
54	0403-0324	*Bumper, rubber	4
55	02640-40001	*Mainframe Shell	1
56	02640-00021	*Access Key	1
57	02640-40002	*Display Top	1
58	3110-0099	*Hinge Top (Attaching Parts)	2
59	2360-0196	*Screw, Machine, flh, no. 6-32, 3/8 in. — — — X — — —	4
60	02640-00034	*CRT Shield (Attaching Parts)	1
61	1390-0365	*Plunger, Snap-in	2
62	1390-0366	*Grommet, Snap-in — — — X — — —	2
63	02640-40022	*Right Side (Attaching Parts)	1
64	2360-0201	*Screw, Machine, ph, no. 6-32, 0.5 in. pozi	3
65	2190-0918	*Washer, Lock, helical, spring-type	3
66	3050-0066	*Washer, Flat, no. 6 — — — X — — —	3
67	1460-0687	Spring, wireform, right (Attaching Parts)	1
68	1480-0069	Pin, 0.125 in., 0.5 in. — — — X — — —	1
69	02640-40023	*Left Side (Attaching Parts)	1
70	2360-0201	*Screw, Machine, ph, no. 6-32, 0.5 in. pozi	3
	2190-0918	*Washer, Lock, helical, spring-type	3
	3050-0066	*Washer, Flat no. 6 — — — X — — —	3
	02640-60039	*Sweep Cable Assembly (not shown)	1
	1460-0688	Spring, wireform, left (Attaching Parts)	1
71	1480-0069	Pin, 0.125 in., 0.5 in. — — — X — — —	1
72	02640-00034	*Shield, Transformer (Attaching Parts)	1
73	2360-0197	*Screw, Machine, ph, no. 6-32, 3/8 in.	2
74	2190-0918	*Washer, Lock, Split, no. 6 — — — X — — —	2
75	02640-60095	*Sweep Assembly	1
76	02640-60042	*CRT Cable Assembly	1
77	02640-60138	*Fan Cable Assembly	1
78	1400-1440	*Cable Tie (Attaching Parts)	2
79	2420-0001	*Nut, hex, no. 6-32	2
80	2360-0205	*Screw, no. 6-32, 3/4 in. — — — X — — —	2
81	3160-0208	*Fan (Attaching Parts)	1

Table 4-1. 2645A Terminal Replaceable Parts List (Continued)

FIG & INDEX NO.	HP PART NO.	DESCRIPTION	UNITS PER ASSY
82	3030-0064	*Screw, Cap, no. 6-32, 5/8 in.	4
83	2190-0918	*Washer, Lock, spring, no. 6 — — — X — — —	4
84	02640-00066	*Fan Shroud	1
85	02640-00046	*Screen, Display	1
86	02640-60084	*CRT/Yoke Assembly (Attaching Parts)	1
87	2510-0107	*Screw, Machine, ph, no. 8-32, 0.5 in.	4
88	2190-0017	*Washer, Spring, no. 8	4
89	2190-0010	*Washer, Lock, ext-tooth, no. 8	1
90	3050-0001	*Washer, Flat, no. 8 — — — X — — —	3
91	9320-3173	*Symbol Template (Mathematics) (used for Accessory 13231A-201)	1
	9320-3172	*Symbol Template (Line Drawing) (used for Accessory 13231A-202)	1
	02645-60001	*Keyboard and Cable Assembly	1
92	02640-60081	**Keyboard Cable Assembly (Attaching Parts)	1
93	2360-0201	**Screw, Machine, ph, no. 6-32, 0.5 in.	1
94	2190-0918	**Washer, Lock, spring, no. 6	1
95	3050-0066	**Washer, Flat, 0.147 ID, 0.375 in. OD	1
96	1400-0440	**Cable Clamp — — — X — — —	1
97	7120-5485	**Baudrate Label (used for Accessories 13260C and 13260D)	1
	7120-5486	**Baudrate Label (standard)	1
98	02644-00002	**Keyboard Overlay (standard)	1
99	02644-00003	**Keyboard Overlay (used for Accessories 13260C and 13260D)	1
100	7120-5525	**Function Key Overlay	1
101	02640-40008	**Keyboard Top (Attaching Parts)	1
102	2360-0203	**Screw, Machine, ph, no. 6-32, 0.625 in.	5
103	2190-0918	**Washer, Lock, spring, no. 6	5
104	3050-0066	**Washer, Flat, 0.147 in. ID, 0.375 in. OD — — — X — — —	5
105	02640-60018	**Keyboard Printed Circuit Assembly	1
106	1990-0486	***Light-Emitting Diode, red	5
	1990-0487	***Light-Emitting Diode, yellow	1
	1990-0485	***Light-Emitting Diode, green	1
	0370-1129	***BAUD RATE Knob	1
	0370-2646	***ESC Key	1
	0370-2260	***1 ! Key	1
	0370-2261	***2 " Key	1
	0370-2262	***3 # Keycap	1
	0370-2263	***4 \$ Keycap	1
	0370-2264	***5 % Keycap	1
	0370-2265	***6 & Keycap	1
	0370-2266	***7 ' Keycap	1
	0370-2267	***8 (Keycap	1
	0370-2268	***9) Keycap	1
	0370-2641	***0 Keycap	1
	0370-2648	***- = Keycap	1
	0370-2654	***^ ~ Keycap	1
	0370-2651	***\ Keycap	1
	0370-2637	***CNTL Keycap	1
	0370-2286	***Q Keycap	1
	0370-2292	***W Keycap	1
	0370-2274	***E Keycap	1
	0370-2287	***R Keycap	1
	0370-2289	***T Keycap	1
	0370-2294	***Y Keycap	1
	0370-2290	***U Keycap	1
	0370-2278	***I Keycap	1

Table 4-1. 2645A Terminal Replaceable Parts List (Continued)

FIG & INDEX NO.	HP PART NO.	DESCRIPTION	UNITS PER ASSY
	0370-2284	***O Keycap	1
	0370-2285	***P Keycap	1
	0370-2655	***@ \ Keycap	1
	0370-2652	***[{ Keycap	1
	0370-2650	***_ DEL Keycap	1
	0370-2270	***A Keycap	1
	0370-2288	***S Keycap	1
	0370-2273	***D Keycap	1
	0370-2275	***F Keycap	1
	0370-2276	***G Keycap	1
	0370-2277	***H Keycap	1
	0370-2279	***J Keycap	1
	0370-2280	***K Keycap	1
	0370-2281	***L Keycap	1
	0370-2324	***; + Keycap	1
	0370-2325	***: * Keycap	1
	0370-2653	***] } Keycap	1
	0370-2635	***RETURN Keycap	1
	0370-2636	***SHIFT Keycap	2
	0370-2295	***Z Keycap	1
	0370-2293	***X Keycap	1
	0370-2272	***C Keycap	1
	0370-2291	***V Keycap	1
	0370-2271	***B Keycap	1
	0370-2283	***N Keycap	1
	0370-2282	***M Keycap	1
	0370-2296	***, < Keycap	1
	0370-2297	***. > Keycap	1
	0370-2298	*** / ? Keycap	1
	02640-00019	***Space Bar Keycap	1
	0370-0620	***0 Keycap (Numeric Pad)	1
	0370-2312	***1 Keycap	1
	0370-2313	***2 Keycap	1
	0370-2314	***3 Keycap	1
	0370-2315	***4 Keycap	1
	0370-2316	***5 Keycap	1
	0370-2317	***6 Keycap	1
	0370-2318	***7 Keycap	1
	0370-2319	***8 Keycap	1
	0370-2320	***9 Keycap	1
	0370-2322	***. Keycap (Numeric Pad)	1
	0370-2656	***CLEAR TAB Keycap	1
	0370-2657	***SET TAB Keycap	1
	0370-2982	***CLEAR DSPLY Keycap	1
	0370-2658	***ROLL UP Keycap	1
	0370-2659	***ROLL DOWN Keycap	1
	0370-2638	***NEXT PAGE Keycap	1
	0370-2639	***PREV PAGE Keycap	1
	0370-2642	*** (Home) Keycap	1
	0370-2640	***Arrow Keycap	4
	0370-2644	***Operating Function Keycap	15
	0370-2765	***f1 Keycap	1
	0370-2766	***f2 Keycap	1
	0370-2767	***f3 Keycap	1
	0370-2768	***f4 Keycap	1
	0370-2769	***f5 Keycap	1
	0370-2770	***f6 Keycap	1
	0370-2771	***f7 Keycap	1
	0370-2272	***f8 Keycap	1
	0370-2877	***BACKSPACE Keycap	1

Table 4-1. 2645A Terminal Replaceable Parts List (Continued)

FIG & INDEX NO.	HP PART NO.	DESCRIPTION	UNITS PER ASSY
	0370-2878	***TAB Keycap	1
	0370-2895	***Gold Keycap	1
	0370-2894	***Green Keycap	1
	0370-2898	***Olive Black Keycap	1
107	3101-1745	***RESET TERMINAL Pushbutton Switch (under keycap)	1
108	3101-2137	***Pushbutton Switch, Momentary Contact (under keycap)	99
109	3101-2136	***Pushbutton Switch, Locking (under keycap)	5
110	9160-0233	**Loudspeaker Assembly (Attaching Parts)	1
111	2360-0193	**Screw, Machine, ph, no. 6-32, 0.25 in.	2
	2190-0918	**Washer, Lock, spring, no. 6	2
112	1400-0054	**Mounting Clamp — — — X — — —	2
113	0403-0324	**Rubber Bumper	4
114	02640-40007	**Keyboard Bottom	1
115	0370-1129	**BAUD RATE Knob (Attaching Parts)	1
	3030-0609	**Set Screw, knurled tip, no. 4-40, 1/8 in. (not shown) — — — X — — —	1
	8570-0585	**Keycap Removal Tool (not shown)	1
	9300-0468	Cleaning Swap (not shown) (used for Option 007)	25
	8500-1251	Tape Head Cleaning Solvent (not shown) (used for Option 007)	1
	5061-1340	Kit, 30-pin connector (used for Accessory 13250A)	1
	02645-90001	Manual, User's (not shown)	1
	02645-90005	Manual, Reference (not shown)	1
	02645-90003	Manual, Service (not shown)	1
	02645-13301	Instruction Tape, User's (used for Option 007 and Accessory 13236B) (not shown)	1

Table 4-2. 2641A Terminal Replaceable Parts List

FIG & INDEX NO.	HP PART NO.	DESCRIPTION	UNITS PER ASSY
1	2641A	APL Display Station	
	8120-2104	*Power Cord Set, 250V, 6A (used for Option 906)	1
	8120-1351	*Power Cord Set, 250V, 13A (used for Option 900)	1
	8120-1369	*Power Cord Set, 250V, 10A (used for Option 901)	1
2	8120-1689	*Power Cord Set, 250V, 10/16A (used for Option 902)	1
	02640-00064	*Cover, Power Supply (Attaching Parts)	1
3	2360-0115	*Screw, machine, ph. no. 6-32, 0.312 in., with lockwasher — — — X — — —	1
4	02640-60148	*Cable Assembly	1
5	02640-60083	*Cable Assembly (used for Accessories 13260C and 13260D)	1
6	02640-60129	*Power Supply Control Assembly	1
7	2110-0202	*Fuse, 0.5A, 250V (not used on Option 015)	1
	2110-0201	*Fuse, 0.25A, 250V (used for Option 015)	1
	2110-0365	*Fuse, 4A, SB, 250V (not used on Option 015)	1
	2110-0303	*Fuse, 2A, SB, 250V (used for Option 015)	1
8	02640-60130	*Power Supply Assembly	1
9	02640-60136	*Control Memory	2
	1818-0203	**I.C., ROM, MOS	1
	1818-0205	**I.C., ROM, MOS	1
	1818-0206	**I.C., ROM, MOS	1
	1818-0208	**I.C., ROM, MOS (used for Option 007 and Accessory 13261A)	1
	1818-0209	**I.C., ROM, MOS (used for Option 007 and Accessory 13261A)	1
	1818-0210	**I.C., ROM, MOS (used for Option 007 and Accessory 13261A)	1
	1818-0213	**I.C., ROM, MOS (Also used on Accessories 13260A/B, but not option 002)	1
	1818-0214	**I.C., ROM (used only for Accessory 13260C/D, but not options 001 and 002)	1
	1818-0261	**I.C., ROM (used only on Accessory 13260C/D Option-001)	1
	1818-0273	**I.C., ROM	1
	1818-0274	**I.C., ROM (Option 007 only)	1
	1818-0275	**I.C., ROM	1
	1818-0276	**I.C., ROM (Used on second Control Memory PCA)	1
	1818-0287	**I.C., ROM, MOS	1
	1818-0288	**I.C., ROM, MOS (Used on only Accessories 13260C/D, but not on Option - 002)	1
10	02640-60093	*Processor Assembly	1
11	02640-60070	*Connector Assembly (used for Accessory 13245A)	1
12	02640-60053	*PROM Character Assembly (used for Accessory 13245A)	1
13	02640-60022	*Top Plane Connector Assembly (four-connector)	1
14	02640-60112	*Display Control Assembly	1
	1816-0612	**I.C., ROM (64-character upper case Roman)	1
	1816-0613	**I.C., ROM (128-character lower case Roman) (used for Option 001)	1
15	02640-60088	*General Purpose Display Timing Assembly	1
	0410-0646	**Crystal, 17.55 MHz (Y1) (for 50 Hz power)	1
	0410-0647	**Crystal, 21.06 MHz (Y1) (for 60 Hz power)	1
16	02640-60124	*Display Memory Access Assembly	1
17	02640-60024	*Display Enhancement Assembly (Accessory 13231A)	1
	1816-0641	**I.C., ROM (Line Drawing Set) (used for 2641A Option - 202)	1
	1816-0642	**I.C., ROM (Math Character Set) (used for 2641A Option - 201)	1
	1816-0947	**I.C., ROM (Large Character Set) (used for 2641A Option - 203)	1
	1816-0984	**I.C., ROM (Upper case APL)	1
	1816-0985	**I.C., ROM (Lower case APL)	1
	1816-0986	**I.C., ROM (Overstrike set APL)	1
18	02640-60123	*Keyboard Interface Assembly	1
19	02640-60065	*+ 4K Memory Assembly	1
20	02640-60134	*Multipoint Extension Cable Assembly (Accessory 13232R)	1
21	02640-60043	*103/202 Modem Cable Assembly (Accessory 13232A)	1
	02640-60058	*12531/12880 Hood-to-Hood Cable Assembly (Accessory 13232B)	1
	02640-60059	*RS232C Cable Assembly (Accessory 13232C)	1
	02640-60097	*Current Loop Cable Assembly (used for Accessory 13232F)	1
	02640-60098	*Male RS232C Printer Cable Assembly (Accessory 13232G)	1
	02640-60099	*Female RS232C Printer Cable Assembly (Accessory 13232H)	1
	02640-60116	*9871 Printer Cable Assembly (Accessory 13232J)	1

Table 4-2. 2641A Terminal Replaceable Parts List (Continued)

FIG & INDEX NO.	HP PART NO.	DESCRIPTION	UNITS PER ASSY
22	02640-60120	*Tektronix 4632 Interface Cable Assembly (Accessory 13232K)	1
	02640-60121	*Conrac T.V. Monitor Interface Cable Assembly (Accessory 13232L)	1
	02640-60131	*Modem Cable Assembly (Accessory 13232N)	1
	02640-60132	*Modem/Multipoint Cable Assembly (used for Accessory 13232P)	1
	02640-60133	*Multipoint (Terminal-to-Terminal) Cable Assembly (Accessory 13232Q)	1
	02640-60151	*Power Protect Multipoint Cable Assembly (Accessory 13232T)	1
	5061-2403	*Modem Bypass Cable Assembly (Accessory 13232U)	1
	02640-60086	*Asynchronous Data Comm Assy (Also used for Accessory 13260A) (not used on terminal Option -030)	1
	02640-60089	*Extended Asynchronous Data Comm Assembly (used for Accessories 13250A and 13260B)	1
	02640-60106	*Asynchronous Multipoint Interface Assembly (used for Accessory 13260C)	1
	02640-60107	*Synchronous Multipoint Interface Assembly (used for Accessory 13260D)	1
23	02640-60135	*9866 Cable Assembly (Accessory 13232S; used for Accessory 13246A)	1
24	02640-60031	*Terminal Duplex Register Assembly (used for Accessory 13238A)	1
25	02640-60012	*Top Plane Assembly (three-connector)	1
	02640-60021	*CTU Top Plane Assembly (two-connector) (used for Option 007 and Accessory 13236B)	1
26	02640-60137	*CTU Interface Assembly (used for Option 007 and Accessory 13236B)	1
27	02640-60085	*Motor Cable Assembly (used for Option 007 and Accessory 13236B)	1
28	02640-60032	*Read/Write Assembly (used for Option 007 and Accessory 13236B)	1
29	1390-0326	*Latch, door, right	1
30	1390-0327	*Latch, door, left	1
31	02640-20007	*Rear Door	1
32	3110-0100	*Right Hinge (Attaching Parts)	1
33	02640-00025	*Hinge Support	1
34	2360-0197	*Screw, Machine, ph, no. 6-32, 3/8 in. — — — X — — —	2
35	3110-0101	*Left Hinge (Attaching Parts)	1
36	02640-00025	*Hinge Support	1
37	2360-0197	*Screw, Machine, ph, no. 6-32, 3/8 in. — — — X — — —	2
38	02640-00010	*Support (Attaching Parts)	1
39	2360-0197	*Screw, Machine, ph, no. 6-32, 3/8 in.	2
40	2190-0851	*Washer, Lock, split, no. 6 — — — X — — —	2
41	02641-00001	*Front Bezel Insert	1
42	4040-1023	*Front Bezel	1
	02640-60102	*Front Bezel (used for Option 007 and Accessory 13236B) (Attaching Parts)	1
43	2360-0197	*Screw, Machine, ph, no. 6-32, 3/8 in.	4
44	2190-0918	*Washer, Lock, helical, no. 6 — — — X — — —	4
	9162-0061	Mini Cartridge (not shown) (used for Option 007 and Accessory 13236B)	2
45	02640-60066	Ribbon Cable, CTU (used for Option 007 and Accessory 13236B)	2
46	02640-60050	*CTU Transport Assembly (used with Option 007 and Accessory 13236B) (Attaching Parts)	2
47	2360-0205	*Screw, Machine ph, no. 6-32, 3/4 in.	2
48	3050-0227	*Washer, Flat, no. 6	2
49	1520-0067	*Shock Mount — — — X — — —	2
	02640-40016	**Pawl	1
	1460-1440	**Spring, Compression	1
	02640-60056	**Head Bridge Assembly (Attaching Parts)	1
	0624-0314	**Screw, Tapping, no. 6-40	3
	2190-0003	**Washer, Lock, split, no. 4 — — — X — — —	3
	2140-0450	***Indicator Lamp DS1	1

Table 4-2. 2641A Terminal Replaceable Parts List (Continued)

FIG & INDEX NO.	HP PART NO.	DESCRIPTION	UNITS PER ASSY
	4040-1017	***Shield, Light	1
	02640-60055	**Motor/Tachometer Assembly (Attaching Parts)	1
	1460-1381	**Extension Spring — — — X — — —	2
	02640-60054	**CTU Base Assembly	1
50	02640-60075	*Backplane Assembly (Attaching Parts)	1
51	2360-0197	*Screw, Machine ph, no. 6-32, 3/8 in.	6
52	2190-0851	*Washer, Lock, split, no. 6 — — — X — — —	6
53	0570-0528	*Stud, retainer	2
54	0403-0324	*Bumper, rubber	4
55	02640-40001	*Mainframe Shell	1
56	02640-00021	*Access Key	1
57	02640-40002	*Display Top	1
58	3110-0099	*Hinge Top (Attaching Parts)	2
59	2360-0196	*Screw, Machine, flh, no. 6-32, 3/8 in. — — — X — — —	4
60	02640-00034	*CRT Shield (Attaching Parts)	1
61	1390-0365	*Plunger, Snap-in	2
62	1390-0366	*Grommet, Snap-in — — — X — — —	2
63	02640-40022	*Right Side (Attaching Parts)	1
64	2360-0201	*Screw, Machine, ph, no. 6-32, 0.5 in. pozi	3
65	2190-0918	*Washer, Lock, helical, spring-type	3
66	3050-0066	*Washer, Flat, no. 6 — — — X — — —	3
67	1460-0687	Spring, wireform, right (Attaching Parts)	1
68	1480-0069	Pin, 0.125 in., 0.5 in. — — — X — — —	1
69	02640-40023	*Left Side (Attaching Parts)	1
	2360-0201	*Screw, Machine, ph, no. 6-32, 0.5 in. pozi	3
	2190-0918	*Washer, Lock, helical, spring-type	3
	3050-0066	*Washer, Flat, no. 6 — — — X — — —	3
70	02640-60039	*Sweep Cable Assembly (not shown)	1
	1460-0688	Spring, wireform, left (Attaching Parts)	1
71	1480-0069	Pin, 0.125 in., 0.5 in. — — — X — — —	1
72	02640-00034	*Shield, Transformer (Attaching Parts)	1
73	2360-0197	*Screw, Machine, ph, no. 6-32, 3/8 in.	2
74	2190-0918	*Washer, Lock, Split, no. 6 — — — X — — —	2
75	02640-60095	*Sweep Assembly	1
76	02640-60042	*CRT Cable Assembly	1
77	02640-60138	*Fan Cable Assembly	1
78	1400-1440	*Cable Tie (Attaching Parts)	2
79	2420-0001	*Nut, hex, no. 6-32	2
80	2360-0205	*Screw, no. 6-32, 3/4 in. — — — X — — —	2
81	3160-0208	*Fan (Attaching Parts)	1
82	3030-0064	*Screw, Cap, no. 6-32, 5/8 in.	4

Table 4-2. 2641A Terminal Replaceable Parts List (Continued)

FIG & INDEX NO.	HP PART NO.	DESCRIPTION	UNITS PER ASSY
83	2190-0918	*Washer, Lock, spring, no. 6 — — — X — — —	4
84	02640-00066	*Fan Shroud	1
85	02640-00046	*Screen, Display	1
86	02640-60084	*CRT/Yoke Assembly (Attaching Parts)	1
87	2510-0107	*Screw, Machine, ph, no. 8-32, 0.5 in.	4
88	2190-0017	*Washer, Spring, no. 8	4
89	2190-0010	*Washer, Lock, ext-tooth, no. 8	1
90	3050-0001	*Washer, Flat, no. 8 — — — X — — —	3
91	9320-3173	*Symbol Template (Mathematics) (used for 2641A Option – 201)	1
	9320-3172	*Symbol Template (Line Drawing) (used for 2641A Option – 202)	1
	02640-60092	*Keyboard and Cable Assembly	1
92	02640-60081	**Keyboard Cable Assembly (Attaching Parts)	1
93	2360-0201	**Screw, Machine, ph, no. 6-32, 0.5 in.	1
94	2190-0918	**Washer, Lock, spring, no. 6	1
95	3050-0066	**Washer, Flat, 0.147 ID, 0.375 in. OD	1
96	1400-0440	**Cable Clamp — — — X — — —	1
97	7120-5485	**Baudrate label (used for Accessories 13260C and 13260D)	1
	7120-5486	**Baudrate Label (standard)	1
98	02641-00001	**Keyboard Overlay (standard)	1
99	02644-00003	**Keyboard Overlay (used for Accessories 13260C and 13260D)	1
100	7120-5525	**Function Key Overlay	1
101	02640-40008	**Keyboard Top (Attaching Parts)	1
102	2360-0203	**Screw, Machine, ph, no. 6-32, 0.625 in.	5
103	2190-0918	**Washer, Lock, spring, no. 6	5
104	3050-0066	**Washer, Flat, 0.147 in. ID, 0.375 in. OD — — — X — — —	5
105	02640-60018	**Keyboard Printed Circuit Assembly	1
106	1990-0486	***Light-Emitting Diode, red	5
	1990-0487	***Light-Emitting Diode, yellow	1
	1990-0485	***Light-Emitting Diode, green	1
	0370-1129	***BAUD RATE Knob	1
	0370-2637	***CNTL Keycap	1
	0370-2635	***RETURN Keycap	1
	0370-2636	***SHIFT Keycap	2
	0370-2649	***LINE FEED Keycap	1
	0371-0212	***0 Keycap	1
	0371-0380	***1. Keycap	1
	0371-0381	***2 – Keycap	1
	0371-0382	***3 < Keycap	1
	0371-0383	***4 ≤ Keycap	1
	0371-0384	***5 = Keycap	1
	0371-0385	***6 ≥ Keycap	1
	0371-0386	***7 > Keycap	1
	0371-0387	***8 ≠ Keycap	1
	0371-0388	***9 ∨ Keycap	1
	0371-0389	***+ – Keycap	1
	0371-0390	***× + Keycap	1
	0371-0391	***◊ \$ Keycap	1
	0371-0392	***Q ? Keycap	1
	0371-0393	***E € Keycap	1
	0371-0394	***W ω Keycap	1
	0371-0395	***R ρ Keycap	1
	0371-0396	***T ~ Keycap	1
	0371-0397	***Y ↑ Keycap	1
	0371-0398	***U ↓ Keycap	1
	0371-0399	***I ∼ Keycap	1

Table 4-2. 2641A Terminal Replaceable Parts List (Continued)

FIG & INDEX NO.	HP PART NO.	DESCRIPTION	UNITS PER ASSY
	0371-0400	***O o Keycap	1
	0371-0401	***P * Keycap	1
	0371-0402	***← → Keycap	1
	0371-0403	***⌫ Keycap	1
	0371-0404	***Λ DEL Keycap	1
	0371-0405	***A α Keycap	1
	0371-0406	***S ∫ Keycap	1
	0371-0407	***D L Keycap	1
	0371-0408	***F _ Keycap	1
	0371-0409	***G ∇ Keycap	1
	0371-0410	***H Δ Keycap	1
	0371-0411	***J • Keycap	1
	0371-0412	***K ' Keycap	1
	0371-0413	***L □ Keycap	1
	0371-0414	***[(Keycap	1
	0371-0415	***]) Keycap	1
	0371-0416	*** () Keycap	1
	0371-0417	***Z C Keycap	1
	0371-0418	***X ⊃ Keycap	1
	0371-0419	***C ∩ Keycap	1
	0371-0420	***V U Keycap	1
	0371-0421	***B ⊥ Keycap	1
	0371-0422	***N T Keycap	1
	0371-0423	***M Keycap	1
	0371-0424	***. : Keycap	1
	0371-0425	***, ; Keycap	1
	0371-0426	***/ \ Keycap	1
	02640-00019	***Space Bar Keycap	1
	0370-0620	***0 Keycap (Numeric Pad)	1
	0370-2312	***1 Keycap	1
	0370-2313	***2 Keycap	1
	0370-2314	***3 Keycap	1
	0370-2315	***4 Keycap	1
	0370-2316	***5 Keycap	1
	0370-2317	***6 Keycap	1
	0370-2318	***7 Keycap	1
	0370-2319	***8 Keycap	1
	0370-2320	***9 Keycap	1
	0370-2322	***. Keycap (Numeric Pad)	1
	0370-2656	***CLEAR TAB Keycap	1
	0370-2657	***SET TAB Keycap	1
	0370-2982	***CLEAR DSPLY Keycap	1
	0370-2658	***ROLL UP Keycap	1
	0370-2659	***ROLL DOWN Keycap	1
	0370-2638	***NEXT PAGE Keycap	1
	0370-2639	***PREV PAGE Keycap	1
	0370-2642	***⌂ (Home) Keycap	1
	0370-2640	***Arrow Keycap	4
	0370-2644	***Operating Function Keycap	15
	0370-2765	***f1 Keycap	1
	0370-2766	***f2 Keycap	1
	0370-2767	***f3 Keycap	1
	0370-2768	***f4 Keycap	1
	0370-2769	***f5 Keycap	1
	0370-2770	***f6 Keycap	1
	0370-2771	***f7 Keycap	1
	0370-2272	***f8 Keycap	1
	0370-2877	***BACKSPACE Keycap	1
	0370-2878	***TAB Keycap	1
	0370-2895	***Gold Keycap	1
	0370-2894	***Green Keycap	1
	0370-2898	***Olive Black Keycap	1

Table 4-2. 2641A Terminal Replaceable Parts List (Continued)

FIG & INDEX NO.	HP PART NO.	DESCRIPTION	UNITS PER ASSY
107	3101-1745	***RESET TERMINAL Pushbutton Switch (under keycap)	1
108	3101-2137	***Pushbutton Switch, Momentary Contact (under keycap)	99
109	3101-2136	***Pushbutton Switch, Locking (under keycap)	1
110	9160-0233	**Loudspeaker Assembly (Attaching Parts)	1
111	2360-0193	**Screw, Machine, ph, no. 6-32, 0.25 in.	2
	2190-0918	**Washer, Lock, spring, no. 6	2
112	1400-0054	**Mounting Clamp — — — X — — —	2
113	0403-0324	**Rubber Bumper	4
114	02640-40007	**Keyboard Bottom	1
115	0370-1129	**BAUD RATE Knob (Attaching Parts)	1
	3030-0609	**Set Screw, knurled tip, no. 4-40, 1/8 in. (not shown) — — — X — — —	1
	8570-0585	**Keycap Removal Tool (not shown)	1
	9300-0468	Cleaning Swab (not shown) (used for Option 007)	25
	8500-1251	Tape Head Cleaning Solvent (not shown) (used for Option 007)	1
	5061-1340	Kit, 30-pin connector (used for Accessory 13250A)	1
	02641-90001	Manual, User's (not shown)	1
	02645-90005	Manual, Reference (not shown)	1
	02645-90003	Manual, Service (not shown)	1
	02641-13301	Instruction Tape, User's (used for Option 007 and Accessory 13236B) (not shown)	1

Table 4-3. 2645S Terminal Replaceable Parts List

FIG & INDEX NO.	HP PART NO.	DESCRIPTION	UNITS PER ASSY
	2645S	Swedish Display Station	
1	8120-2104	*Power Cord Set, 250V, 6A (used for Option 906)	1
	8120-1351	*Power Cord Set, 250V, 13A (used for Option 900)	1
	8120-1369	*Power Cord Set, 250V, 10A (used for Option 901)	1
	8120-1689	*Power Cord Set, 250V, 10/16A (used for Option 902)	1
2	02640-00064	*Cover, Power Supply (Attaching Parts)	1
3	2360-0115	*Screw, machine, ph, no. 6-32, 0.312 in., with lockwasher — — — X — — —	1
4	02640-60148	*Cable Assembly	1
5	02640-60083	*Cable Assembly (used for Accessories 13260C and 13260D)	1
6	02640-60129	*Power Supply Control Assembly	1
7	2110-0202	*Fuse, 0.5A, 250V (not used on Option 015)	1
	2110-0201	*Fuse, 0.25A, 250V (used for Option 015)	1
	2110-0365	*Fuse, 4A, SB, 250V (not used on Option 015)	1
	2110-0303	*Fuse, 2A, SB, 250V (used for Option 015)	1
8	02640-60130	*Power Supply Assembly	1
9	02640-60136	*Control Memory	1
	1818-0203	**I.C., ROM, MOS	1
	1818-0205	**I.C., ROM, MOS	1
	1818-0206	**I.C., ROM, MOS	1
	1818-0207	**I.C., ROM, MOS	1
	1818-0208	**I.C., ROM, MOS (used for Option 007 and Accessory 13261A)	1
	1818-0209	**I.C., ROM, MOS (used for Option 007 and Accessory 13261A)	1
	1818-0210	**I.C., ROM, MOS (used for Option 007 and Accessory 13261A)	1
	1818-0211	**I.C., ROM, MOS (used for Option 007 and Accessory 13261A)	1
	1818-0213	**I.C., ROM, MOS (Also used on accessories 13260A/B, but not option 002)	1
	1818-0214	**I.C., ROM (used only for accessory 13260C/D, but not options 001 and 002)	1
	1818-0261	**I.C., ROM (used only on accessory 13260C/D Option-001)	1
	1818-0287	**I.C., ROM, MOS	1
	1818-0288	**I.C., ROM, MOS (Used on only accessories 13260C/D, but not on Option — 002)	1
	1818-0304	**I.C., ROM, MOS	1
10	02640-60093	*Processor Assembly	1
11	02640-60070	*Connector Assembly (used for Accessory 13245A)	1
12	02640-60053	*PROM Character Assembly (used for Accessory 13245A)	1
13	02640-60012	*Top Plane Connector Assembly (three-connector)	1
	02640-60022	*Top Plane Connector Assembly (four-connector) (used for Accessory 13231A)	1
14	02640-60112	*Display Control Assembly	1
	1816-0864	**I.C., ROM (64-character upper case Swedish)	1
	1816-0865	**I.C., ROM (128-character lower case Swedish) (used for Option 001)	1
15	02640-60088	*General Purpose Display Timing Assembly	1
	0410-0646	**Crystal, 17.55 MHz (Y1) (for 50 Hz power)	1
	0410-0647	**Crystal, 21.06 MHz (Y1) (for 60 Hz power)	1
16	02640-60124	*Display Memory Access Assembly	1
17	02640-60024	*Display Enhancement Assembly (Accessory 13231A)	1
	1816-0641	**I.C., ROM (Line Drawing Set) (used for Accessory 13231A-202)	1
	1816-0642	**I.C., ROM (Math Character Set) (used for Accessory 13231A-201)	1
	1816-0947	**I.C., ROM (Large Character Set) (used for Accessory 13231A-203)	1
18	02640-60123	*Keyboard Interface Assembly	1
19	02640-60065	*+ 4K Memory Assembly	1
20	02640-60134	*Multipoint Extension Cable Assembly (Accessory 13232R)	1
21	02640-60043	*103/202 Modem Cable Assembly (Accessory 13232A)	1
	02640-60058	*12531/12880 Hood-to-Hood Cable Assembly (Accessory 13232B)	1
	02640-60059	*RS232C Cable Assembly (Accessory 13232C)	1
	02640-60097	*Current Loop Cable Assembly (used for Accessory 13232F)	1
	02640-60098	*Male RS232C Printer Cable Assembly (Accessory 13232G)	1
	02640-60099	*Female RS232C Printer Cable Assembly (Accessory 13232H)	1
	02640-60116	*9871 Printer Cable Assembly (Accessory 13232J)	1
	02640-60120	*Tektronix 4632 Interface Cable Assembly (Accessory 13232K)	1

Table 4-3. 2645S Terminal Replaceable Parts List (Continued)

FIG & INDEX NO.	HP PART NO.	DESCRIPTION	UNITS PER ASSY
22	02640-60121	*Conrac T.V. Monitor Interface Cable Assembly (Accessory 13232L)	1
	02640-60131	*Modem Cable Assembly (Accessory 13232N)	1
	02640-60132	*Modem/Multipoint Cable Assembly (used for Accessory 13232P)	1
	02640-60133	*Multipoint (Terminal-to-Terminal) Cable Assembly (Accessory 13232Q)	1
	02640-60151	*Power Protect Multipoint Cable Assembly (Accessory 13232T)	1
	5061-2403	*Modem Bypass Cable Assembly (Accessory 13232U)	1
	02640-60086	*Asynchronous Data Comm Assembly (Also used for accessory 13260A) (not used on terminal Option -030)	1
	02640-60089	*Extended Asynchronous Data Comm Assembly (used for Accessories 13250A and 13260B)	1
			1
	02640-60106	*Asynchronous Multipoint Interface Assembly (used for Accessory 13260C)	1
	02640-60107	*Synchronous Multipoint Interface Assembly (used for Accessory 13260D)	1
23	02640-60135	*9866 Cable Assembly (Accessory 13232S; used for Accessory 13246A)	1
24	02640-60031	*Terminal Duplex Register Assembly (used for Accessory 13238A)	1
25	02640-60021	*Top Plane Assembly (two-connector)	1
	02640-60021	*CTU Top Plane Assembly (two-connector) (used for Option 007 and Accessory 13236B)	1
26	02640-60137	*CTU Interface Assembly (used for Option 007 and Accessory 13236B)	1
27	02640-60085	*Motor Cable Assembly (used for Option 007 and Accessory 13236B)	1
28	02640-60032	*Read/Write Assembly (used for Option 007 and Accessory 13236B)	1
29	1390-0326	*Latch, door, right	1
30	1390-0327	*Latch, door, left	1
31	02640-20007	*Rear Door	1
32	3110-0100	*Right Hinge (Attaching Parts)	1
			1
33	02640-00025	*Hinge Support	1
34	2360-0197	*Screw, Machine, ph, no. 6-32, 3/8 in. — — — X — — —	2
			1
35	3110-0101	*Left Hinge (Attaching Parts)	1
36	02640-00025	*Hinge Support	1
37	2360-0197	*Screw, Machine, ph, no. 6-32, 3/8 in. — — — X — — —	2
			1
38	02640-00010	*Support (Attaching Parts)	1
39	2360-0197	*Screw, Machine, ph, no. 6-32, 3/8 in.	2
40	2190-0851	*Washer, Lock, split, no. 6 — — — X — — —	2
			1
41	02645-00005	*Front Bezel Insert	1
42	4040-1023	*Front Bezel	1
	02640-60102	*Front Bezel (used for Option 007 and Accessory 13236B) (Attaching Parts)	1
43	2360-0197	*Screw, Machine, ph, no. 6-32, 3/8 in.	4
44	2190-0918	*Washer, Lock, helical, no. 6 — — — X — — —	4
			2
	9162-0061	Mini Cartridge (not shown) (used for Option 007 and Accessory 13236B)	2
45	02640-60066	Ribbon Cable, CTU (used for Option 007 and Accessory 13236B)	2
46	02640-60050	*CTU Transport Assembly (used with Option 007 and Accessory 13236B)	2
		(Attaching Parts)	2
47	2360-0205	*Screw, Machine ph, no. 6-32, 3/4 in.	2
48	3050-0227	*Washer, Flat, no. 6	2
49	1520-0067	*Shock Mount — — — X — — —	2
			1
	02640-40016	**Pawl	1
	1460-1440	**Spring, Compression	1
	02640-60056	**Head Bridge Assembly (Attaching Parts)	1
			3
	0624-0314	**Screw, Tapping, no. 6-40	3
	2190-0003	**Washer, Lock, split, no. 4 — — — X — — —	3
			3

Table 4-3. 2645S Terminal Replaceable Parts List (Continued)

FIG & INDEX NO.	HP PART NO.	DESCRIPTION	UNITS PER ASSY
	2140-0450	***Indicator Lamp DS1	1
	4040-1017	***Shield, Light	1
	02640-60055	**Motor/Tachometer Assembly (Attaching Parts)	1
	1460-1381	**Extension Spring — — — X — — —	2
	02640-60054	**CTU Base Assembly	1
50	02640-60075	*Backplane Assembly (Attaching Parts)	1
51	2360-0197	*Screw, Machine ph, no. 6-32, 3/8 in.	6
52	2190-0851	*Washer, Lock, split, no. 6 — — — X — — —	6
53	0570-0528	*Stud, retainer	2
54	0403-0324	*Bumper, rubber	4
55	02640-40001	*Mainframe Shell	1
56	02640-00021	*Access Key	1
57	02640-40002	*Display Top	1
58	3110-0099	*Hinge Top (Attaching Parts)	2
59	2360-0196	*Screw, Machine, flh, no. 6-32, 3/8 in. — — — X — — —	4
60	02640-00034	*CRT Shield (Attaching Parts)	1
61	1390-0365	*Plunger, Snap-in	2
62	1390-0366	*Grommet, Snap-in — — — X — — —	2
63	02640-40022	*Right Side (Attaching Parts)	1
64	2360-0201	*Screw, Machine, ph, no. 6-32, 0.5 in. pozi	3
65	2190-0918	*Washer, Lock, helical, spring-type	3
66	3050-0066	*Washer, Flat, no. 6 — — — X — — —	3
67	1460-0687	Spring, wireform, right (Attaching Parts)	1
68	1480-0069	Pin, 0.125 in., 0.5 in. — — — X — — —	1
69	02640-40023	*Left Side (Attaching Parts)	1
	2360-0201	*Screw, machine, ph, no. 6-32, 0.5 in. pozi	3
	2190-0918	*Washer, Lock, helical, spring-type	3
	3050-0066	*Washer, Flat, no. 6 — — — X — — —	3
	02640-60039	*Sweep Cable Assembly (not shown)	1
70	1460-0688	Spring, wireform, left (Attaching Parts)	1
71	1480-0069	Pin, 0.125 in., 0.5 in. — — — X — — —	1
72	02640-00034	*Shield, Transformer (Attaching Parts)	1
73	2360-0197	*Screw, Machine, ph, no. 6-32, 3/8 in.	2
74	2190-0918	*Washer, Lock, Split, no. 6 — — — X — — —	2
75	02640-60095	*Sweep Assembly	1
76	02640-60042	*CRT Cable Assembly	1
77	02640-60138	*Fan Cable Assembly	1
78	1400-1440	*Cable Tie (Attaching Parts)	2
79	2420-0001	*Nut, hex, no. 6-32	2
80	2360-0205	*Screw, no. 6-32, 3/4 in. — — — X — — —	2
81	3160-0208	*Fan (Attaching Parts)	1

Table 4-3. 2645S Terminal Replaceable Parts List (Continued)

FIG & INDEX NO.	HP PART NO.	DESCRIPTION	UNITS PER ASSY
82	3030-0064	*Screw, Cap, no. 6-32, 5/8 in.	4
83	2190-0918	*Washer, Lock, spring, no. 6 — — — X — — —	4
84	02640-00066	*Fan Shroud	1
85	02640-00046	*Screen, Display	1
86	02640-60084	*CRT/Yoke Assembly (Attaching Parts)	1
87	2510-0107	*Screw, Machine, ph, no. 8-32, 0.5 in.	4
88	2190-0017	*Washer, Spring, no. 8	4
89	2190-0010	*Washer, Lock, ext-tooth, no. 8	1
90	3050-0001	*Washer, Flat, no. 8 — — — X — — —	3
91	9320-3173	*Symbol Template (Mathematics) (used for Accessory 13231A-201)	1
	9320-3172	*Symbol Template (Line Drawing) (used for Accessory 13231A-202)	1
	02645-60011	*Keyboard and Cable Assembly	1
92	02640-60081	**Keyboard Cable Assembly (Attaching Parts)	1
93	2360-0201	**Screw, Machine, ph, no. 6-32, 0.5 in.	1
94	2190-0918	**Washer, Lock, spring, no. 6	1
95	3050-0066	**Washer, Flat, 0.147 ID, 0.375 in. OD	1
96	1400-0440	**Cable Clamp — — — X — — —	1
97	7120-5485	**Baudrate Label (used for Accessories 13260C and 13260D)	1
	7120-5486	**Baudrate Label (standard)	1
98	02644-00002	**Keyboard Overlay (standard)	1
99	02644-00003	**Keyboard Overlay (used for Accessories 13260C and 13260D)	1
100	7120-5525	**Function Key Overlay	1
101	02640-40008	**Keyboard Top (Attaching Parts)	1
102	2360-0203	**Screw, Machine, ph, no. 6-32, 0.625 in.	5
103	2190-0918	**Washer, Lock, spring, no. 6	5
104	3050-0066	**Washer, Flat, 0.147 in. ID, 0.375 in. OD — — — X — — —	5
105	02640-60018	**Keyboard Printed Circuit Assembly	1
106	1990-0486	***Light-Emitting Diode, red	5
	1990-0487	***Light-Emitting Diode, yellow	1
	1990-0485	***Light-Emitting Diode, green	1
	0370-1129	***BAUD RATE Knob	1
	0370-2646	***ESC Key	1
	0370-2260	***1 ! Key	1
	0370-2261	***2 " Key	1
	0370-2262	***3 # Keycap	1
	0370-2263	***4 \$ Keycap	1
	0370-2264	***5 % Keycap	1
	0370-2265	***6 & Keycap	1
	0370-2266	***7 / Keycap	1
	0370-2267	***8 (Keycap	1
	0370-2268	***9) Keycap	1
	0370-2962	***0 = Keycap	1
	0370-2966	***+ ? Keycap	1
	0370-2655	***@ \ Keycap	1
	0370-2968	***< > Keycap	1
	0370-2637	***CNTL Keycap	1
	0370-2286	***Q Keycap	1
	0370-2292	***W Keycap	1
	0370-2274	***E Keycap	1
	0370-2287	***R Keycap	1
	0370-2289	***T Keycap	1
	0370-2294	***Y Keycap	1
	0370-2290	***U Keycap	1
	0370-2278	***I Keycap	1
	0370-2284	***O Keycap	1

Table 4-3. 2645S Terminal Replaceable Parts List (Continued)

FIG & INDEX NO.	HP PART NO.	DESCRIPTION	UNITS PER ASSY
	0370-2285	***P Keycap	1
	0370-2969	***Å Keycap	1
	0370-2960	***_ ^Keycap	1
	0370-2959	***DEL Keycap	1
	0370-2270	***A Keycap	1
	0370-2288	***S Keycap	1
	0370-2273	***D Keycap	1
	0370-2275	***F Keycap	1
	0370-2276	***G Keycap	1
	0370-2277	***H Keycap	1
	0370-2279	***J Keycap	1
	0370-2280	***K Keycap	1
	0370-2281	***L Keycap	1
	0370-2957	***Ö Keycap	1
	0370-2970	***Ä Keycap	1
	0370-2965	***' * Keycap	1
	0370-2635	***RETURN Keycap	1
	0370-2636	***SHIFT Keycap	2
	0370-2295	***Z Keycap	1
	0370-2293	***X Keycap	1
	0370-2272	***C Keycap	1
	0370-2291	***V Keycap	1
	0370-2271	***B Keycap	1
	0370-2283	***N Keycap	1
	0370-2282	***M Keycap	1
	0370-2964	***, ; Keycap	1
	0370-2963	***. : Keycap	1
	0370-2961	***— Keycap	1
	02640-00019	***Space Bar Keycap	1
	0370-0620	***0 Keycap (Numeric Pad)	1
	0370-2312	***1 Keycap	1
	0370-2313	***2 Keycap	1
	0370-2314	***3 Keycap	1
	0370-2315	***4 Keycap	1
	0370-2316	***5 Keycap	1
	0370-2317	***6 Keycap	1
	0370-2318	***7 Keycap	1
	0370-2319	***8 Keycap	1
	0370-2320	***9 Keycap	1
	0370-2322	***. Keycap (Numeric Pad)	1
	0370-2656	***CLEAR TAB Keycap	1
	0370-2657	***SET TAB Keycap	1
	0370-2982	***CLEAR DSPLY Keycap	1
	0370-2658	***ROLL UP Keycap	1
	0370-2659	***ROLL DOWN Keycap	1
	0370-2638	***NEXT PAGE Keycap	1
	0370-2639	***PREV PAGE Keycap	1
	0370-2642	***⌂ (Home) Keycap	1
	0370-2640	***Arrow Keycap	4
	0370-2644	***Operating Function Keycap	15
	0370-2765	***f1 Keycap	1
	0370-2766	***f2 Keycap	1
	0370-2767	***f3 Keycap	1
	0370-2768	***f4 Keycap	1
	0370-2769	***f5 Keycap	1
	0370-2770	***f6 Keycap	1
	0370-2771	***f7 Keycap	1
	0370-2272	***f8 Keycap	1
	0370-2877	***BACKSPACE Keycap	1
	0370-2878	***TAB Keycap	1
	0370-2895	***Gold Keycap	1
	0370-2894	***Green Keycap	1

Table 4-3. 2645S Terminal Replaceable Parts List (Continued)

FIG & INDEX NO.	HP PART NO.	DESCRIPTION	UNITS PER ASSY
107	0370-2898	***Olive Black Keycap	1
108	3101-1745	***RESET TERMINAL Pushbutton Switch (under keycap)	1
109	3101-2137	***Pushbutton Switch, Momentary Contact (under keycap)	99
110	3101-2136	***Pushbutton Switch, Locking (under keycap)	5
111	9160-0233	**Loudspeaker Assembly (Attaching Parts)	1
112	2360-0193	**Screw, Machine, ph, no. 6-32, 0.25 in.	2
113	2190-0918	**Washer, Lock, spring, no. 6	2
114	1400-0054	**Mounting Clamp — — — X — — —	2
115	0403-0324	**Rubber Bumper	4
116	02640-40007	**Keyboard Bottom	1
117	0370-1129	**BAUD RATE Knob (Attaching Parts)	1
118	3030-0609	**Set Screw, knurled tip, no. 4-40, 1/8 in. (not shown) — — — X — — —	1
119	8570-0585	**Keycap Removal Tool (not shown)	1
120	9300-0468	Cleaning Swab (not shown) (used for Option 007)	25
121	8500-1251	Tape Head Cleaning Solvent (not shown) (used for Option 007)	1
122	5061-1340	Kit, 30-pin connector (used for Accessory 13250A)	1
123	02645-90024	Manual, User's (not shown)	1
124	02645-90005	Manual, Reference (not shown)	1
125	02645-90003	Manual, Service (not shown)	1
126	02645-13301	Instruction Tape, User's (used for Option 007 and Accessory 13236B) (not shown)	1

Table 4-4. PROM Character PCA Replaceable Parts List

REFERENCE DESIGNATION	HP PART NO.	DESCRIPTION	MFR CODE	MFR PART NO.
C1, 2	0180-0393	C: Fxd Ta 39 μ F \pm 10%, 10 VDCW	56289	150D396X9010B2-DYS
C3 thru C16	0160-2055	C: Fxd Cer 0.01 μ F +80 -20%, 100 VDCW	56289	C023F101F103ZS22-CDH
R1, 2	1810-0121	R: Fxd network 8 x 1K ohms 5%	56289	200C-1855-CRR
U6, 16	1820-1245	IC: TTL Quad 2-inpt AND gate	01245	SN74LS155N
U7, 9	1820-1208	IC: TTL Quad 2-inpt OR gate	01245	SN74LS32N
U8	1820-1244	IC: TTL 4-inpt multiplexer	01245	SN74LS153N
U10, 7, 19	1820-1246	IC: TTL Quad 2-inpt AND gate, open collector	01245	SN74LS09N
U18	1820-1144	IC: TTL Quad 2-inpt NOR gate	01245	SN74LS02N
XU1 thru XU5, XU11 thru XU15	1200-0541	Socket, IC, 24-pin	09922	D1LB24P-1

Table 4-5. Code List of Manufacturers

CODE NO.	MANUFACTURER	ADDRESS
01245	Texas Instruments, Inc., Component Group	Dallas, Texas
09922	Burndy Corp.	Norwalk, Conn.
56289	Sprague Electric Co.	North Adams, Mass.

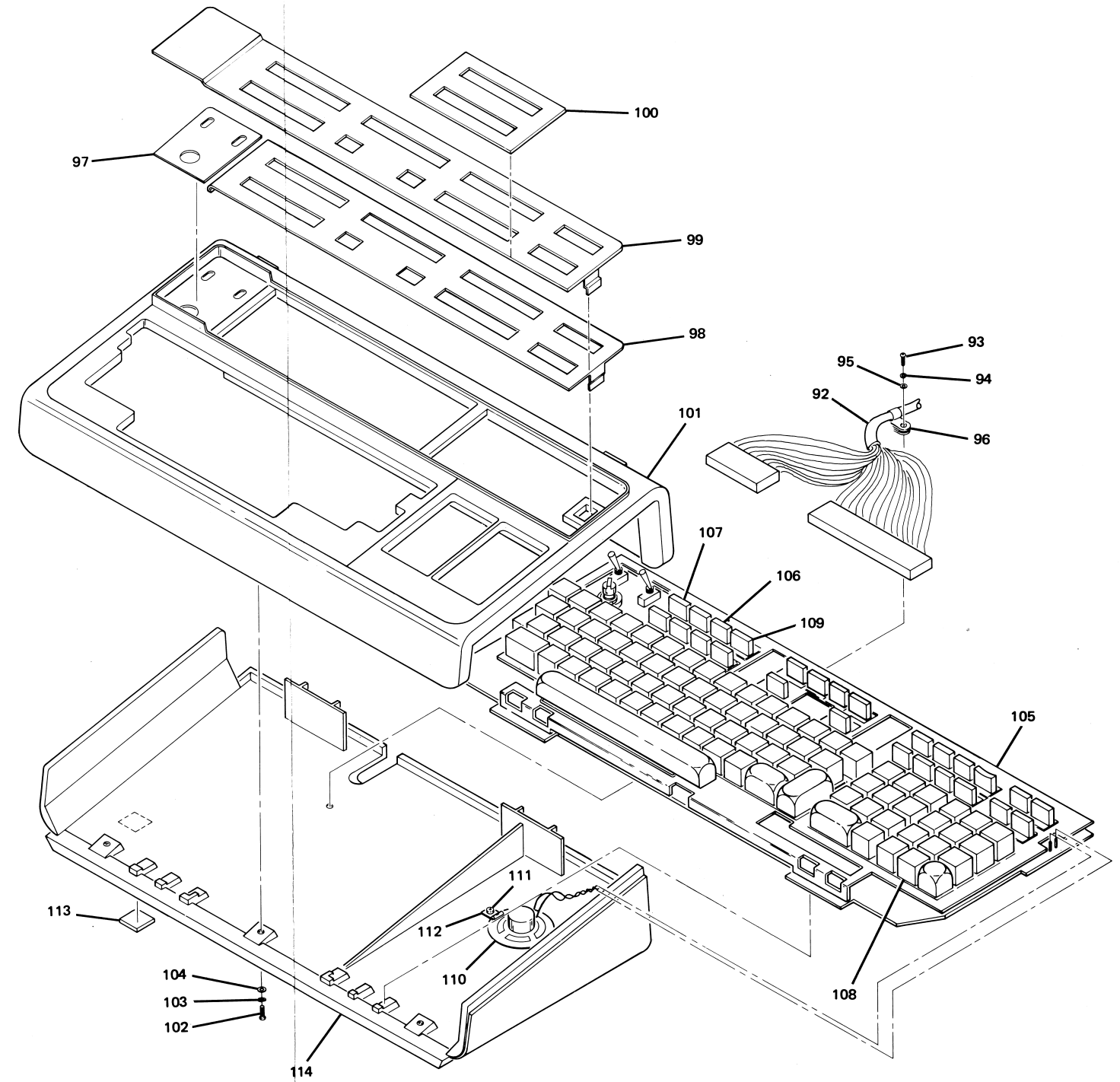
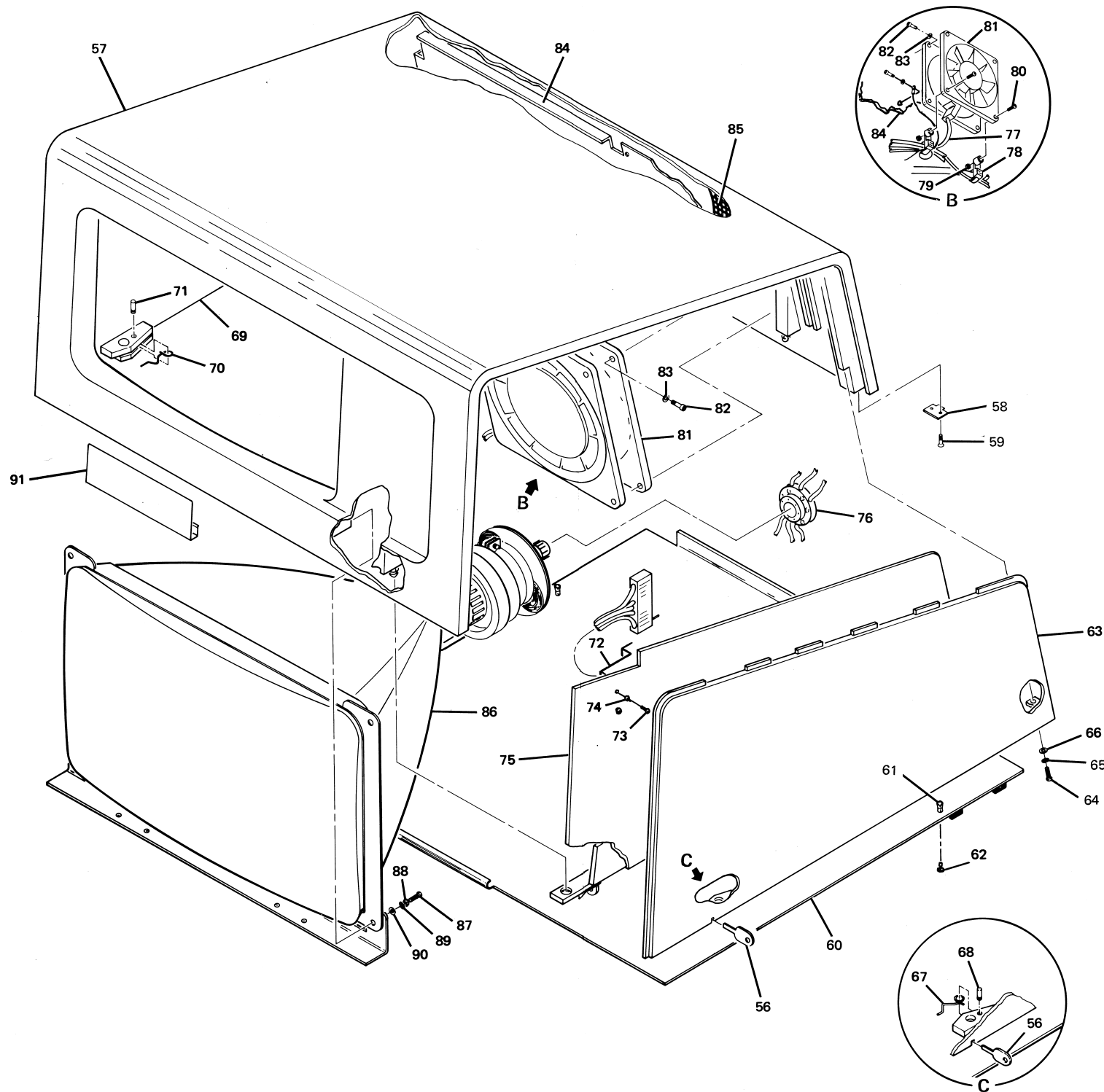
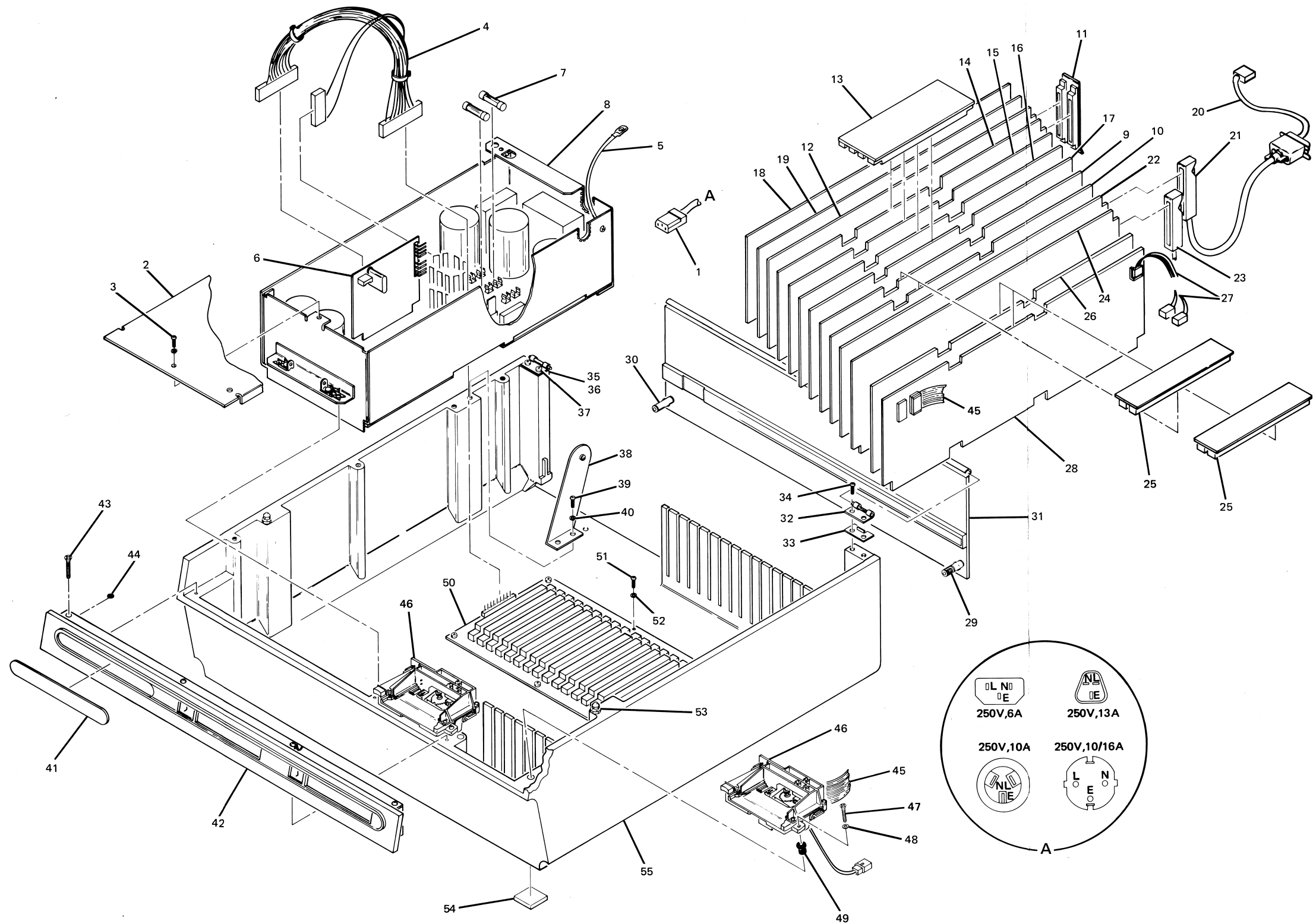

Figure 4-4. HP 2645 A Terminal,
Exploded View



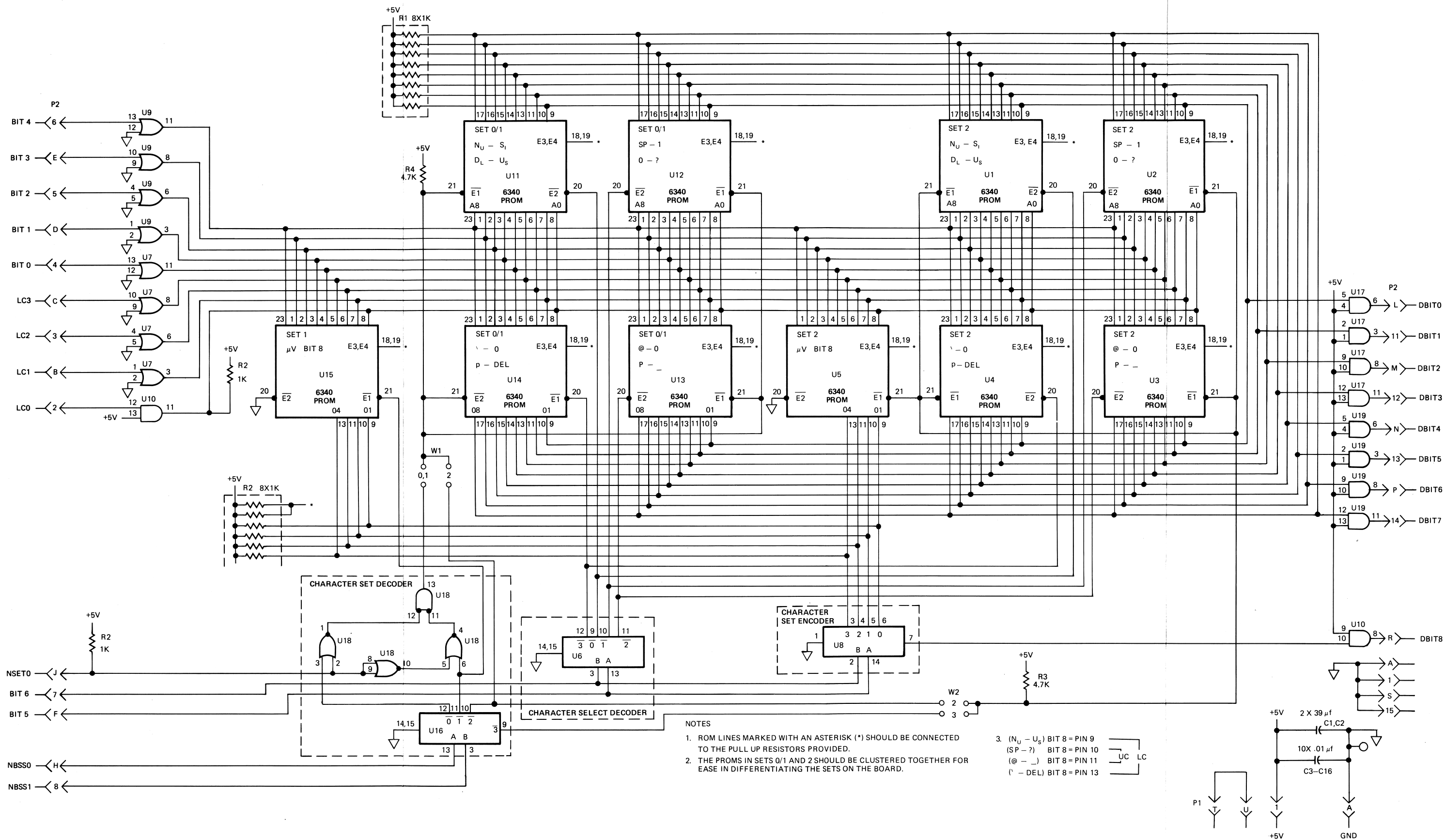
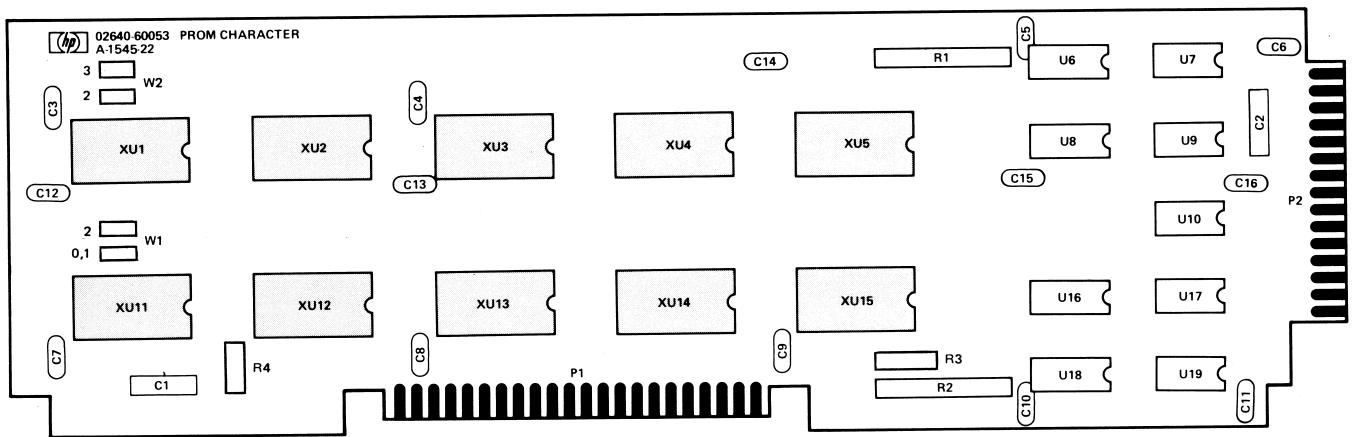

Figure 4-5. PROM Character PCA, Schematic Diagram

Repair



DC SELF TEST H100D

02645-60002

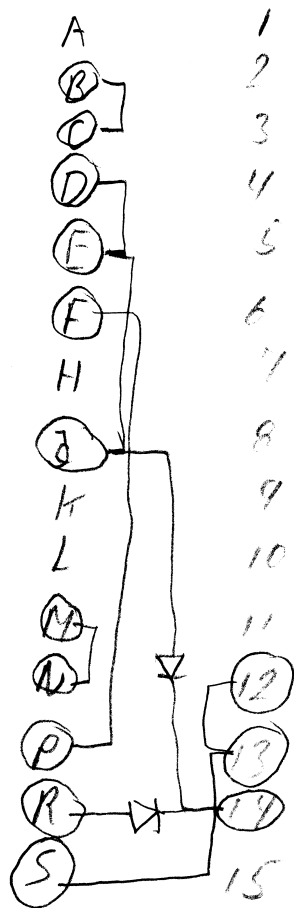

SALES & SERVICE OFFICES

AFRICA, ASIA, AUSTRALIA

AMERICAN SAMOA
Calculators Only
Oceanic Systems Inc.
P.O. Box 777
Pago Pago Bayfront Road
Pago Pago 96799
Tel: 633-5513
Cable: OCEANIC-Pago Pago

ANGOLA
Telectra
Empresa Técnica de Equipamentos Eléctricos, S.A.R.L.
R. Barbosa Rodrigues, 42-F.D.T.°
Caxa Postal, 6487
Luanda
Tel: 35515/6
Cable: TELECTRA Luanda

AUSTRALIA
Hewlett-Packard Australia Pty. Ltd.
31-41 Joseph Street
Blackburn, Victoria 3130
P.O. Box 36
Doncaster East, Victoria 3109
Tel: 89-6351
Telex: 31-024
Cable: HEWPARD Melbourne
Hewlett-Packard Australia Pty. Ltd.
31 Bridge Street
Pymble
New South Wales, 2073
Tel: 449-6566
Telex: 21561
Cable: HEWPARD Sydney
Hewlett-Packard Australia Pty. Ltd.
153 Greenhill Road
Parkside, 5063, S.A.
Tel: 27-2591
Telex: 82536 ADEL
Cable: HEWPARD ADELAIDE
Hewlett-Packard Australia Pty. Ltd.
141 Stirling Highway
Nedlands, W.A. 6009
Tel: 86-5455
Telex: 93859 PERTH
Cable: HEWPARD PERTH
Hewlett-Packard Australia Pty. Ltd.
121 Wollongong Street
Fyshwick, A.C.T. 2609
Tel: 95-3733
Telex: 62650 Canberra
Cable: HEWPARD CANBERRA
Hewlett-Packard Australia Pty. Ltd.
5th Floor
Teachers Union Building
495-499 Boundary Street
Spring Hill, 4000 Queensland
Tel: 29-1544
Telex: 42133 BRISBANE

GUAM
Medical/Pocket Calculators Only
Guam Medical Supply, Inc.
Jay Ease Building, Room 210
P.O. Box 8383
Tamuning 96911
Tel: 646-4513
Cable: EARMED Guam

HONG KONG
Schmidt & Co. (Hong Kong) Ltd.
P.O. Box 297
Connaught Centre
39th Floor
Connaught Road, Central
Hong Kong
Tel: H-25291-5
Telex: 74766 SCHMC HK
Cable: SCHMIDTCO Hong Kong

INDIA
Blue Star Ltd.
Kasturi Buildings
Jamsheji Tata Rd.
Bombay 400 020
Tel: 29 50 21
Telex: 2156
Cable: BLUEFROST
Blue Star Ltd.
Sahas
414/2 Vir Savarkar Marg
Prabhadevi
Bombay 400 025
Tel: 45 76 87
Telex: 4093
Cable: FROSTBLUE
Blue Star Ltd.
Band Box House
Prabhadevi
Bombay 400 025
Tel: 45 76 87
Telex: 4093
Cable: BLUESTAR
Blue Star Ltd.
14/40 Civil Lines
Kanpur 208 001
Tel: 6 88 82
Telex: 292
Cable: BLUESTAR
Blue Star Ltd.
7 Hare Street
P.O. Box 506
Calcutta 700 001
Tel: 23-0131
Telex: 7655
Cable: BLUESTAR
Blue Star Ltd.
Blue Star House
34 Mahatma Gandhi Rd.
Lajpatnagar
New Delhi 110 024
Tel: 62 32 76
Telex: 2463
Cable: BLUESTAR
Blue Star Ltd.
Blue Star House
11/11A Magarath Road
Bangalore 560 025
Tel: 55668
Telex: 430
Cable: BLUESTAR

Blue Star Ltd.
Meekshi Mandiran
xxx/1678 Mahatma Gandhi Rd.
Cochin 682 016 Kerala
Tel: 32069, 32161, 32282
Telex: 046-514
Cable: BLUESTAR
Blue Star Ltd.
1-1-117/1
Sarojini Devi Road
Secunderabad 500 003
Tel: 70126, 70127
Cable: BLUEFROST
Telex: 459
Blue Star Ltd.
23/24 Second Line Beach
Madras 600 001
Tel: 23954
Telex: 379
Cable: BLUESTAR
Blue Star Ltd.
Nathraj Mansions
2nd Floor Bistupur
Jamshedpur 831 001
Tel: 7383
Cable: BLUESTAR
Telex: 240

INDONESIA
BERCA Indonesia P.T.
P.O. Box 496
63 J.L. Raya Gubeng
Surabaya
Tel: 44309
Cable: BERCAON
BERCA Indonesia P.T.
Surabaya
Tel: 44309
Cable: BERCAON
P.T. of Motorola Israel Ltd.
16, Kremenetski Street
P.O. Box 25016
Tel-Aviv
Tel: 03-389 73
Telex: 33569
Cable: BASTEL Tel-Aviv

JAPAN
Yokogawa-Hewlett-Packard Ltd.
Ohashi Building
1-59-1 Yoyogi
Shibuya-ku, **Tokyo**
Tel: 03-370-2281/92
Telex: 232-2024YHP
Cable: YHPMARKET TOK 23-724
Yokogawa-Hewlett-Packard Ltd.
Nissei Ibaraki Building
2-8 Kasuga 2-chrome, Ibaraki-shi
Osaka 567
Tel: (0726) 23-1641
Telex: 5332-385 YHP OSAKA
Yokogawa-Hewlett-Packard Ltd.
Nakamo Building
24 Kami Sasajima-cho
Nakamura-ku, **Nagoya**, 450
Tel: (052) 571-5171

Yokogawa-Hewlett-Packard Ltd.
Tanigawa Building
2-24-1 Tsuruya-cho
Kanagawa-ku
Yokohama, 221
Tel: 045-312-1252
Telex: 382-3204 YHP YOK
Yokogawa-Hewlett-Packard Ltd.
Mito Mitsui Building
105, 1-chrome, San-no-maru
Mito, Ibaragi 310
Tel: 0292-25-7470
Yokogawa-Hewlett-Packard Ltd.
Inoue Building
1348-3, Asahi-cho, 1-chrome
Atsugi, Kanagawa 243
Tel: 0462-24-0452

KENYA
Technical Engineering Services
(E.A.) Ltd.
P.O. Box 18311
Nairobi
Tel: 557726/556762
Cable: PROTTON
Medical Only
International Aeradio (E.A.) Ltd.
P.O. Box 19012
Nairobi Airport
Nairobi
Tel: 336055/56
Tel: (4 lines) 73-8924-7
Telex: K-28338
Cable: INTAERID Nairobi

KOREA
American Trading Company
Korea
C.P.O. Box 1103
Dae Kyung Bldg., 8th Floor
107 Sejong-ro
Chongro-ku, **Seoul**
Tel: (4 lines) 73-8924-7
Telex: K-28338
Cable: AMTRACCO Seoul

MALAYSIA
Teknik Mutu Sdn. Bhd.
2 Lorong 13/6A
Section 13
Petaling Jaya, **Selangor**
Tel: Kuala Lumpur-54994 or 54916
Telex: MA 37605
Protel Engineering
P.O. Box 1917
Lot 259, Satok Road
Kuching, **Sarawak**
Tel: 20262
Cable: PROTENG ENG

MOZAMBIQUE
A.N. Gonçalves, Lda
162, 1° Apt. 14 Av. D. Luis
Caixa Postal 107
Lourenço Marques
Tel: 27091, 27114
Telex: 6-203 Negon Mo
Cable: NEGON

NOVA SCOTIA
Hewlett-Packard (Canada) Ltd.
800 Windmill Road
P.O. Box 9331
Dartmouth B2Y 3Z6
Tel: (902) 489-8820
TWX: 610-271-4482 HFX

ONTARIO
Hewlett-Packard (Canada) Ltd.
1785 Woodward Dr.
Ottawa K2C 0P9
Tel: (613) 225-6530
TWX: 610-562-8968
Hewlett-Packard (Canada) Ltd.
6877 Goreway Drive
Mississauga L4V 1M8
Tel: (416) 678-9430
TWX: 610-492-4246

QUEBEC
Hewlett-Packard (Canada) Ltd.
275 Hymus Blvd.
Pointe Claire H9R 1G7
Tel: (514) 697-4232
TWX: 610-562-8968
TLX: 05-821521 HPCL

OTHER AREAS NOT LISTED, CONTACT:
Hewlett-Packard Intercontinental
3200 Hillview Ave.
Palo Alto, California 94304
Tel: (415) 493-1501
TWX: 910-373-1267
Cable: HEWPACK Palo Alto
Telex: 034-8300, 034-8493

CANADA

ALBERTA
Hewlett-Packard (Canada) Ltd.
11748 Kingsway Ave.
Edmonton T5G 0X5
Tel: (403) 452-3670
TWX: 610-431-2431 EOTH
Hewlett-Packard (Canada) Ltd.
915-42 Avenue S.E. Suite 102
Calgary T2G 1Z1
Tel: (403) 287-1672
TWX: 610-821-6141

BRITISH COLUMBIA
Hewlett-Packard (Canada) Ltd.
837 E. Cordova Street
Vancouver V6A 3R2
Tel: (604) 254-0531
TWX: 610-922-5059 VCR

MANITOBA
Hewlett-Packard (Canada) Ltd.
513 Century St.
St. James
Winnipeg R3H 0L8
Tel: (204) 786-7581
TWX: 610-671-3531

NEW SCOTIA
Hewlett-Packard (Canada) Ltd.
800 Windmill Road
P.O. Box 9331
Dartmouth B2Y 3Z6
Tel: (902) 489-8820
TWX: 610-271-4482 HFX

ONTARIO
Hewlett-Packard (Canada) Ltd.
1785 Woodward Dr.
Ottawa K2C 0P9
Tel: (613) 225-6530
TWX: 610-562-8968
Hewlett-Packard (Canada) Ltd.
6877 Goreway Drive
Mississauga L4V 1M8
Tel: (416) 678-9430
TWX: 610-492-4246

QUEBEC
Hewlett-Packard (Canada) Ltd.
275 Hymus Blvd.
Pointe Claire H9R 1G7
Tel: (514) 697-4232
TWX: 610-562-8968
TLX: 05-821521 HPCL

Hewlett-Packard (Canada) Ltd.
2376 Galvani Street
Ste-Foy G1N 4G4
Tel: (418) 688-8710
TWX: 610-571-5525

FOR CANADIAN AREAS NOT LISTED:
Contact Hewlett-Packard (Canada) Ltd. in Mississauga.

CENTRAL AND SOUTH AMERICA

ARGENTINA
Hewlett-Packard Argentina
S.A.
Av. Leandro N. Alem 822 - 12°
1001 **Buenos Aires**
Tel: 32-4461/62/63/64
Telex: Public Booth

BOLIVIA
Stambuk & Mark (Bolivia) Ltda.
Av. Mariscal, Santa Cruz 1342
La Paz
Tel: 40626, 53163, 52421
Telex: 3560014
Cable: BUKMAR

BRAZIL
Hewlett-Packard do Brasil
I.E.C. Ltda.
Rua Frei Caneca,
1140/52 Bela Vista
01307-**São Paulo**-SP
Tel: 288-71-11, 287-81-20,
287-61-93
Telex: 391-12-3602 HPBR-BR
Cable: HEWPACK São Paulo
Hewlett-Packard do Brasil
I.E.C. Ltda.
Rua Padre Chagas, 32
90000-**Porto Alegre**-RS
Tel: (0512) 22-2998, 22-5621
Cable: HEWPACK porto Alegre

Hewlett-Packard do Brasil
I.E.C. Ltda.
Rua Siqueira Campos, 53, 4°
andar-Copacabana
20000-**Rio de Janeiro**-GB
Tel: 257-80-94-DDD (021)
Telex: 391-212-1905 HEWP-BR
Cable: HEWPACK
Rio de Janeiro

CHILE
Calcagni y Metcalfe Ltda.
Alameda 580-Of. 807
Casilla 13910
Santiago, 1
Tel: 398613
Telex: 3520001 CALMET
Cable: CALMET Santiago

Medical Only
General Machinery Co., Ltda.
Paraguay 494
Casilla 13910
Santiago
Tel: 311223, 311224
Cable: GEMCO Santiago

COLOMBIA
Instrumentación
Henrik A. Langebaek & Kier S.A.
Carrera 7 No. 48-75
Apartado Aéreo 6287
Bogotá, I.D.E.
Tel: 69-88-77
Cable: AARIS Bogotá
Tel: 044-400

COSTA RICA
Ciencia Costarricense S.A.
Calle Central, Avenidas 1 y 3
Apartado 10159
San José
Tel: 21-86-13
Cable: GALGUR San José

ECUADOR
Medical Only
A.F. Viscaino Compañía Ltda.
Av. Rio Amazonas No. 239
P.O. Box 2925
Quito
Tel: 242-150, 247-033/034
Cable: Astor Quito

Calculators Only
Computadoras y Equipos
Electrónicos
P.O. Box 2695
900 Toledo (y Cordero)
Quito
Tel: 525-982
Telex: 02-2113 Sagita Ed
Cable: Sagita-Quito

EL SALVADOR
Instrumentación y Procesamiento
Electrónico de el Salvador
Bulevar de los Heroes II-48
San Salvador
Tel: 252787

GUATEMALA
IPESA
Avenida La Reforma 3-48,
Zona 9
Guatemala City
Tel: 63627, 64786
Telex: 4192 Teletro Gu

MEXICO
Hewlett-Packard Mexicana,
S.A. de C.V.
Torres Adalid No. 21, 11° Piso
Col. del Valle
Mexico 12, D.F.
Tel: (905) 543-42-32
Telex: 017-74-507

Hewlett-Packard Mexicana,
S.A. de C.V.
Ave. Constitución No. 2184
65th 61st Station
Monterrey, N.L.
Tel: 48-71-32, 48-71-84
Telex: 038-843

NICARAGUA
Roberto Terán G.
Apartado Postal 689
Edificio Terán
Managua
Tel: 25114, 23412, 23454
Cable: ROTERAN Managua

PANAMA
Electrónica Balboa, S.A.
P.O. Box 4929
Calle Samuel Lewis
Ciudad de Panama
Tel: 64-2700
Telex: 3431103 Curunda,
Panama Zone
Cable: ELECTRON Panama

PARAGUAY
Z.J. Melamed S.R.L.
División: Aparatos y Equipos
Médicos
División: Aparatos y Equipos
Científicos y de Investigación
P.O. Box 676
Chile-482, Edificio Victoria
Asunción
Tel: 4-5069, 4-6272
Cable: RAMEL

PERU
Compañía Electro Médica S.A.
Los Flamencos 145
San Isidro Casilla 1030
Lima 1
Tel: 41-3703
Cable: ELMED Lima

PUERTO RICO
Hewlett-Packard Inter-Americas
Puerto Rico Branch Office
P.O. Box 29081
65th 61st Station
San Juan 00929
Calle 272, Urb. Country Club
Carolina 00639
Tel: (809) 762-7355/7455/7655
Cable: HPIC-PR 3450514

URUGUAY
Pablo Ferrando S.A.
Comercial e Industrial
Avenida Italia 2877
Casilla de Correo 370
Montevideo
Tel: 40-3102
Cable: RADIUM Montevideo
VENEZUELA
Hewlett-Packard de Venezuela
C.A.
Apartado 50933, Caracas 105
Edificio Segre
Tercera Transversal
Los Ruices Norte
Caracas 107
Tel: 35-01-07, 35-00-84,
35-00-65, 35-00-91
Telex: 25146 HEWPACK
Cable: HEWPACK Caracas

FOR AREAS NOT LISTED, CONTACT:
Hewlett-Packard
Inter-Americas
3200 Hillview Ave.
Palo Alto, California 94304
Tel: (415) 493-1501
TWX: 910-373-1260
Cable: HEWZCK Palo Alto
Telex: 034-8300, 034-8493

EUROPE, NORTH AFRICA AND MIDDLE EAST

<p>AUSTRIA Hewlett-Packard Ges.m.b.H. Handelskai 52 P.O. Box 7 A-1205 Vienna Tel: (0222) 35 16 21 to 27 Cable: HEWPAK Vienna Telex: 75923 hewpak a</p> <p>BELGIUM Hewlett-Packard Benelux S.A./N.V. Avenue de Col-Vert, 1. (Groenkraglaan) B-1170 Brussels Tel: (02) 672 22 40 Cable: PALOBEN Brussels Telex: 23 494 paloben bru</p> <p>CYPRUS Kyprionics 19, Gregorios & Xenopoulos Rd. P.O. Box 1152 CY-Nicosia Tel: 45628/29 Cable: KYPRONICS PANDEHIS Telex: 3018</p> <p>CZECHOSLOVAKIA Vývojova a Provozní Zakladna Výzkumných Ústavů v Bechovicích CSSR-25097 Bechovice u Prahy Tel: 89 93 41 Telex: 121333</p> <p>DDR Entwicklungslabor der TU Dresden Forschungsinstitut Meinsberg DDR-7305 Waldheim/Meinsberg Tel: 37 667 Telex: 518741</p> <p>DENMARK Hewlett-Packard A/S Datavej 52 DK-3460 Birkerød Tel: (02) 81 66 40 Cable: HEWPAK AS Telex: 166 40 hpas</p> <p>Hewlett-Packard A/S Navervej 1 DK-8600 Silkeborg Tel: (06) 82 71 66 Telex: 166 40 hpas Cable: HEWPAK AS</p> <p>FINLAND Hewlett-Packard OY Nahkahousuntie 5 P.O. Box 6 SF-00211 Helsinki 21 Tel: 6923031 Cable: HEWPAKOV Helsinki Telex: 12-15637</p> <p>FRANCE Hewlett-Packard France Quartier de Courtaubouff Boite Postale No. 6 F-91401 Orsay Cédex Tel: (1) 907 78 25 Cable: HEWPAK Orsay Telex: 600048</p> <p>Hewlett-Packard France "Le Saquin" Chemin des Mouilles Boite Postale No. 12 F-69130 Ecully Tel: (78) 33 81 25 Cable: HEWPAK Ecully Telex: 310617</p>	<p>Hewlett-Packard France Agence Régionale Périgence de la Cèpière Chemin de la Cèpière, 20 F-31300 Toulouse-Le Mirail Tel: (61) 40 11 12 Cable: HEWPAK 51957 Telex: 510957</p> <p>Hewlett-Packard France Agence Régionale Aéroport principal de Marseille-Margiane F-13727 Margiane Tel: (91) 89 12 36 Cable: HEWPAK MARGN Telex: 410770</p> <p>Hewlett-Packard France Agence Régionale 63, Avenue de Rochester Boite Postale F-35014 Rennes Cédex Tel: (99) 36 33 21 Cable: HEWPAK 74912 Telex: 740912</p> <p>Hewlett-Packard France Agence Régionale 7, rue de la Robertsau F-67000 Strasbourg Tel: (88) 35 23 20 21 Telex: 890141 Cable: HEWPAK STRBG</p> <p>Hewlett-Packard France Agence Régionale Centre Vauban 201, rue Colbert Entrée A2 F-59000 Lille Tel: (20) 51 44 14 Telex: 820744</p> <p>GERMAN FEDERAL REPUBLIC Hewlett-Packard GmbH Vertriebszentrale Frankfurt Bernerstrasse 117 Postfach 560 140 D-6000 Frankfurt 56 Tel: (0611) 50 04-1 Cable: HEWPAKSA Frankfurt Telex: 04 13249 hpfndf</p> <p>Hewlett-Packard GmbH Technisches Buero Böblingen Herrenbergerstrasse 110 D-7030 Böblingen, Württemberg Tel: (07031) 667-11 Cable: HEPAK Böblingen Telex: 1758 29 Hewlett-Packard GmbH Technisches Buero Düsseldorf Emanuel-Leutze-Str. 1 (Seestern) D-4000 Düsseldorf Tel: (0211) 59 71-1 Telex: 085/86 533 hppd d</p> <p>Hewlett-Packard GmbH Technisches Buero Hamburg Wendenstrasse 23 D-2000 Hamburg 1 Tel: (040) 24 13 93 Cable: HEWPAKSA Hamburg Telex: 21 63 032 hnpb d</p> <p>Hewlett-Packard GmbH Technisches Buero Hannover Mellendorfer Strasse 3 D-3000 Hannover-Kleefeld Tel: (0511) 55 60 46 Telex: 092 3259</p>	<p>Hewlett-Packard GmbH Technisches Buero Nuremberg Neumeyer Str. 90 D-91000 Nuremberg Tel: (0911) 56 30 83/85 Telex: 0623 860</p> <p>Hewlett-Packard GmbH Technisches Buero München Unterhachinger Strasse 28 ISAR Center D-8012 Ottobrunn Tel: (089) 601 30 61/7 Cable: HEWPAKSA München Telex: 0524985</p> <p>Hewlett-Packard GmbH Technisches Buero Berlin Keith Strasse 2-4 D-1000 Berlin 30 Tel: (030) 24 90 86 Telex: 18 3405 hpbld n</p> <p>GREECE Kostas Karayannis 18, Ermou Street GR-Athens 126 Tel: 3237731 Cable: RAKAR Athens Telex: 21 5239 INTE GR</p> <p>Analytical Only "INTECO" G. Papathanassiou & Co. Marni 17 GR - Athens 103 Tel: 522 1915 Cable: INTERNIKA Athens Telex: 21 5239 INTE GR</p> <p>Medical Only Technomed Hellas Ltd. 52, Skouta Street GR - Athens 135 Tel: 626 972,663 930.614 959 Cable: ETALAK Athens Telex: 21-4693 ETAL GR</p> <p>HUNGARY MTA Műszerügyi és Méréstechnikai Szolgálat Lenin Krt. 67 1391 Budapest VI Tel: 42 03 38 Telex: 22 51 14</p> <p>ICELAND Medical Only Elding Trading Company Inc. Hafnarhvoli - Tryggvatótu IS-Reykjavik Tel: 1 58 20 Cable: ELDING Reykjavik</p> <p>IRAN Hewlett-Packard Iran Ltd. Mir-Emad Avenue 14th Street No 13 P.O. Box 41/2419 IR-Tehran Tel: 85 10 82/86 Telex: 21 25 74 Khrm ir</p> <p>IRELAND Hewlett-Packard Ltd. King Street Lane GB-Winnerah, Wokingham Berk. RG11 5AR Tel: (0734) 78 47 74 Telex: 847178/848179</p>	<p>ITALY Hewlett-Packard Italiana S.p.A. Casella postale 3645 I-20100 Milano Tel: (2) 6251 (10 lines) Cable: HEWPAKIT Milano Telex: 32046</p> <p>Hewlett-Packard Italiana S.p.A. Via Pietro Maroncelli 40 (ang. Via Visentini) I-35100 Padova Tel: (49) 66 48 88 Telex: 41612 Hewpacki</p> <p>Medical only Hewlett-Packard Italiana S.p.A. Via d'Aghardi, 7 I-56100 Pisa Tel: (050) 2 32 04 Telex: 32046 via Milano</p> <p>Hewlett-Packard Italiana S.p.A. Via G. Armetini 10 I-00143 Roma Tel: (06) 54 69 61 Telex: 61514 Cable: HEWPAKIT Roma</p> <p>Hewlett-Packard Italiana S.p.A. Via San Quintino, 46 I-10121 Torino Tel: (011) 52 82 64/54 84 68 Telex: 32046 via Milano</p> <p>Medical/Calculators Only Hewlett-Packard Italiana S.p.A. Via Principe Nicola 43 G/C I-95126 Catania Tel: (095) 37 05 04</p> <p>Hewlett-Packard Italiana S.p.A. Via Amerigo Vespucci, 9 I-80142 Napoli Tel: (081) 33 77 11</p> <p>Hewlett-Packard Italiana S.p.A. Via E. Masi, 9/B I-40137 Bologna Tel: (051) 30 78 87</p> <p>KUWAIT Al-Khalidiya Trading & Contracting Co. P.O. Box 830 Kuwait Tel: 42 49 10 Cable: VISCOUNT</p> <p>LUXEMBURG Hewlett-Packard Benelux S.A./N.V. Avenue du Col-Vert, 1. (Groenkraglaan) B-1170 Brussels Tel: (02) 672 22 40 Cable: PALOBEN Brussels Telex: 23 494</p> <p>MOROCCO Gerep 190, Blvd. Ibrahim Roudani Casablanca Tel: 25-16/26/25-90-99 Cable: Gerep-Casa Telex: 23739</p> <p>NETHERLANDS Hewlett-Packard Benelux N.V. Van Heuven Goedhartlaan 12 P.O. Box 667 NL - Amstelveen 1134 Tel: (020) 47 20 21 Cable: PALOBEN Amsterdam Telex: 13 216 hepa nl</p>	<p>NORWAY Hewlett-Packard Norge A/S Nesveien 13 Box 149 N-1344 Haslum Tel: (02) 53 83 60 Telex: 16621 hpnas n</p> <p>POLAND Buro Informacji Technicznej Hewlett-Packard Ul. Stawki 2 6P 00-950 Warsaw Tel: 39 67 43 Telex: 81 24 53 hepa pl</p> <p>UNIPAN Zakład Doswiadczalny Budowy Aparatury Naukowej Ul. Krajowej Rady Narodowej 51/55 00-800 Warsaw Tel: 20 62 21 Telex: 81 46 48 Zakłady Naprawcze Sprzetu Medycznego Plac Komuny Paryskiej 6 90-007 Lodz Tel: 334-41, 337-83</p> <p>PORTUGAL Telecra-Empresa Técnica de Equipamentos Eléctricos S. a. r. l. Rua Rodrigo da Fonseca 103 P.O. Box 2531 P-Lisbon 1 Tel: (19) 58 60 72 Cable: ELECTRA Lisbon Telex: 12598</p> <p>Medical only Mundinter Intercambio Mundial de Comercio S. a. r. l. Av. A. de Aguiar 138 P.O. Box 2761 P-Lisbon 1 Tel: (19) 53 21 31/7 Cable: INTERCAMBIO Lisbon Telex: 10440</p> <p>ROMANIA Hewlett-Packard Reprezentanta BD N. Balcescu 16 Bucharest Tel: 158023/138885 Telex: 10440</p> <p>I. I. R. U. C. Intreprinderea Pentru Intretinere Si Reparatia Utilajelor de Calcul B-dul prof. Dimitrie Pompei 6 Bucharest-Sectorul 2 Tel: 12 64 30 Telex: 01163716</p> <p>SAUDI ARABIA Modern Electronic Establishment King Abdul Aziz Str. (Head office) P.O. Box 1228 Jeddah Tel: 31173-33201 Cable: ELECTRA P.O. Box 2728 (Service center) Riyadh Tel: 62596-66232 Cable: RAOUFCO</p> <p>SPAIN Hewlett-Packard Española. S. A. Jerez No. 3 E-Madrid 16 Tel: (1) 458 26 00 (10 lines) Telex: 23515 hpe</p>	<p>Hewlett-Packard Española. S. A. Milanesado 21-23 E-Barcelona 17 Tel: (1) 203 6200 (5 lines) Telex: 52603 hnpbe e</p> <p>Hewlett-Packard Española. S. A. Av Ramón y Cajal, 1-9 (Edificio Sevilla I) E-Seville 5 Tel: 64 44 54/58 Hewlett-Packard Española S. A. Edificio Albia II 7 B E-Bilbao 1 Tel: 23 83 06/23 82 06 Calculators Only Hewlett-Packard Española S. A. Gran Via Fernando El Católico, 67 E-Valencia 8 Tel: 326 67 28/326 85 55</p> <p>SWEDEN Hewlett-Packard Sverige AB Enghetsvägen 3 Falun S-161 20 Bromma 20 Tel: (08) 730 05 50 Cable: MEASUREMENTS Stockholm Telex: 10721</p> <p>Hewlett-Packard Sverige AB Fritallsgatan 30 S-421 32 Västra Frölunda Tel: (031) 49 09 50 Telex: 10721</p> <p>SWITZERLAND Hewlett-Packard (Schweiz) AG Zürcherstrasse 20 P.O. Box 307 CH-8952 Schlieren-Zürich Tel: (011) 730 52 40 Cable: IPAG CH Telex: 53933 hpag ch</p> <p>Hewlett-Packard (Schweiz) AG 9, Chemin Louis-Pictet CH-1214 Vernier-Geneva Tel: (022) 41 49 50 Cable: HEWPAKAS Geneva Telex: 27 333 hpag ch</p> <p>SYRIA Medical/calculator only Sawah & Co. Place Azme B.P. 2308 SYR-Damascus Tel: 16367, 19697, 14268 Cable: SAWAH, Damascus</p> <p>TURKEY Telekom Engineering Bureau P.O. Box 437 Beyoğlu TR-Istanbul Tel: 49 40 40 Cable: TELEMATION Istanbul Telex: 23609</p> <p>Medical only E. M. A. Muhendislilik Kolektif Sirketi Adakale Sokak 41/6 TR-Ankara Tel: 175622</p> <p>Analytical only Yilmaz Ozyurek Mili Müdafaa Cad No. 16/6 Kizilay TR-Ankara Tel: 25 03 09 Telex: 42515 hpe</p>	<p>UNITED KINGDOM Hewlett-Packard Ltd. King Street Lane GB-Winnerah, Wokingham Berk. RG11 5AR Tel: (0734) 78 47 74 Cable: Hewpie London Telex: 847178/9</p> <p>Hewlett-Packard Ltd. "The Graftons" Stamford New Road GB-Athincham Cheshire WA14 1DQ Tel: (061) 9289021 Cable: Hewpie Manchester Telex: 668068</p> <p>Hewlett-Packard Ltd. Lygon Court Dudley Road GB-Halesowen, Worcs Tel: (021) 550 7053 Telex: (021) 550 7273</p> <p>Hewlett-Packard Ltd. Wedge House 799, London Road GB-Thornthorpe Heath Surrey CR4 6XL Tel: (011) 6840105 Telex: 946825</p> <p>Hewlett-Packard Ltd. c/o Makro South Service Wholesale Centre Wear Industrial Estate Washington GB-New Town, County Durham Tel: Washington 464001 ext. 57/58</p> <p>USSR Hewlett-Packard Representative Office USSR Pokrovsky Boulevard 4/17, KV 12 Moscow 101000 Tel: 294-2024 Telex: 7825 hewpak su</p> <p>YUGOSLAVIA Iskra-standard/Hewlett-Packard Bulevar Oslova 38/VII 61000 Ljubljana Tel: 31 58 79/32 16 74 Telex: 31300</p> <p>MEDITERRANEAN AND MIDDLE EAST COUNTRIES NOT SHOWN PLEASE CONTACT: Hewlett-Packard S.A. Mediterranean and Middle East Operations 35, Kolokotroni Street Platia Kefallariou GR-Kifissia-Athens, Greece Tel: 8080337/359/429</p> <p>SOCIALIST COUNTRIES NOT SHOWN PLEASE CONTACT: Hewlett-Packard Ges.m.b.H. P.O. Box 7 A-1205 Vienna, Austria Tel: (0222) 35 16 21 to 27</p> <p>FOR OTHER AREAS NOT LISTED CONTACT: Hewlett-Packard S.A. 7, rue du Bois-du-Lan CH-1217 Meyrin 2 - Geneva Switzerland Tel: (022) 41 54 00</p>
---	---	---	---	--	---	---

UNITED STATES

<p>ALABAMA 8290 Whitesburg Dr., S. E. P.O. Box 4207 Huntsville 35802 Tel: (205) 881-4591</p> <p>Medical Only 228 W. Valley Ave., Room 220 Birmingham 35209 Tel: (205) 942-2081</p> <p>ARIZONA 2336 E. Magnolia St. Phoenix 85034 Tel: (602) 244-1361</p> <p>2424 East Aragon Rd. Tucson 85706 Tel: (602) 294-3148</p> <p>ARKANSAS Medical Service Only P.O. Box 5646 Brady Station Little Rock 72205 Tel: (501) 664-8773</p> <p>CALIFORNIA 1430 East Orangethorpe Ave. Fullerton 92631 Tel: (714) 870-1000</p> <p>3939 Lankershim Boulevard North Hollywood 91604 Tel: (213) 877-1282 TWX: 910-499-2170</p> <p>6305 Arizona Place Los Angeles 90045 Tel: (213) 649-2511 TWX: 910-328-6147</p> <p>Los Angeles Tel: (213) 776-7500</p> <p>3003 Scott Boulevard Santa Clara 95050 Tel: (408) 249-7000 TWX: 910-338-0518</p>	<p>Idaho Tel: (714) 446-6165</p> <p>2220 Watt Ave. Sacramento 95825 Tel: (916) 482-1463</p> <p>9606 Aero Drive P.O. Box 23333 San Diego 92123 Tel: (714) 279-3200</p> <p>COLORADO 5600 South Ulster Parkway Englewood 80110 Tel: (303) 771-3455</p> <p>CONNECTICUT 12 Lunar Drive New Haven 06525 Tel: (203) 389-6551 TWX: 710-465-2029</p> <p>FLORIDA P.O. Box 24210 2806 W. Oakland Park Blvd. Ft. Lauderdale 33307 Tel: (305) 731-2020</p> <p>Jacksonville Medical Service only Tel: (904) 725-6333</p> <p>P.O. Box 13910 6177 Lake Ellenor Dr. Orlando 32809 Tel: (305) 859-2900</p> <p>P.O. Box 12826 Pensacola 32575 Tel: (904) 434-3081</p> <p>GEORGIA P.O. Box 105005 Atlanta 30348 Tel: (404) 955-1500 TWX: 810-766-4990</p> <p>Medical Service Only Augusta 30903 Tel: (404) 736-0592</p> <p>HAWAII 2875 So. King Street Honolulu 96814 Tel: (808) 955-4455</p>	<p>ILLINOIS 5500 Howard Street Skokie 60076 Tel: (312) 677-0400 TWX: 910-223-3613</p> <p>Effective Nov. 15, 1976 5201 Tollview Dr. Rolling Meadows 60008 Tel: (312) 255-9800 TWX: 910-687-2260</p> <p>INDIANA 7301 North Shadeland Ave. Indianapolis 46250 Tel: (317) 842-1000 TWX: 810-260-1796</p> <p>IOWA 1902 Broadway Iowa City 52240 Tel: (319) 338-9466 Night: (319) 338-9467</p> <p>KENTUCKY Medical Only Atkinson Square 3901 Atkinson Dr., Suite 207 Louisville 40218 Tel: (502) 456-1573</p> <p>LOUISIANA P.O. Box 840 3239 Williams Boulevard Kenner 70062 Tel: (504) 721-6201</p> <p>MARYLAND 6707 Whitestone Road Baltimore 21207 Tel: (301) 944-5400 TWX: 710-862-9157</p> <p>2 Choke Cherry Road Rockville 20850 Tel: (301) 948-6370 TWX: 710-828-9684</p> <p>MASSACHUSETTS 32 Hartwell Ave. Lexington 02173 Tel: (617) 861-8960 TWX: 710-326-6804</p>	<p>MICHIGAN 23855 Research Drive Farmington Hills 48024 Tel: (313) 476-6400 TWX: 910-242-2900</p> <p>MINNESOTA 2400 N. Prior Ave. Roseville 55113 Tel: (612) 636-0700 TWX: 910-563-3734</p> <p>MISSISSIPPI Jackson Medical Service only Tel: (601) 882-9363</p> <p>MISSOURI 115131 Colorado Ave. Kansas City 64137 Tel: (816) 763-8000 TWX: 910-771-2087</p> <p>148 Weldon Parkway Maryland Heights 63043 Tel: (314) 567-1455 TWX: 910-764-0830</p> <p>NEBRASKA Medical Only 7171 Mercy Road Suite 110 Omaha 68106 Tel: (402) 392-0948</p> <p>NEW JERSEY W. 120 Century Rd. Paramus 07652 Tel: (201) 265-5000 TWX: 710-990-4951</p> <p>NEW MEXICO P.O. Box 11634 Station E 11500 Lomas Blvd., N.E. Albuquerque 87123 Tel: (505) 292-1330 TWX: 910-989-1185</p> <p>156 Wyatt Drive Las Cruces 88001 Tel: (505) 526-2485 TWX: 910-963-0550</p>	<p>NEW YORK 6 Automation Lane Computer Park Albany 12205 Tel: (518) 458-1550 TWX: 710-441-8270</p> <p>201 South Avenue Poughkeepsie 12601 Tel: (914) 454-7330 TWX: 510-248-0012</p> <p>39 Saginaw Drive Rochester 14623 Tel: (716) 473-9500 TWX: 510-253-5981</p> <p>5858 East Molloy Road Syracuse 13211 Tel: (315) 454-2486 TWX: 710-541-0482</p> <p>1 Crossways Park West Woodbury 11797 Tel: (516) 921-0300 TWX: 710-990-4951</p> <p>NORTH CAROLINA P.O. Box 5188 1923 North Main Street High Point 27622 Tel: (919) 885-8101</p> <p>OHIO 16500 Sprague Road Cleveland 44130 Tel: (216) 243-7300 TWX: 810-423-9431</p> <p>330 Progress Rd. Dayton 45449 Tel: (513) 859-8202 TWX: 810-474-2818</p> <p>1041 Kingsmill Parkway Columbus 43229 Tel: (614) 436-1041</p> <p>OKLAHOMA P.O. Box 32008 Oklahoma City 73132 Tel: (405) 721-0200</p>	<p>OREGON 17890 SW Lower Boones Ferry Road Tualatin 97062 Tel: (503) 620-3350 TWX: 710-441-8270</p> <p>PENNSYLVANIA 117 Zeta Drive Pittsburgh 15238 Tel: (412) 782-0400 TWX: 710-795-3124</p> <p>1021 8th Avenue King of Prussia Industrial Park King of Prussia 19406 Tel: (215) 265-7000 TWX: 510-660-2670</p> <p>SOUTH CAROLINA 6941-0 N. Trenholm Road Columbia 29260 Tel: (803) 782-6493</p> <p>TENNESSEE "Knnoxville" Medical Services only Tel: (615) 523-5022</p> <p>Nashville Medical Service only Tel: (615) 244-5448</p> <p>TEXAS P.O. Box 1270 201 E. Arapaho Rd. Richardson 75080 Tel: (214) 231-6101</p> <p>P.O. Box 27409 6300 Westpark Drive Suite 100 Houston 77027 Tel: (713) 781-6000</p> <p>205 Billy Mitchell Road San Antonio 78226 Tel: (512) 434-8424</p> <p>UTAH 2160 South 3270 West Street Salt Lake City 84119 Tel: (801) 487-0715</p>	<p>VIRGINIA Medical Only P.O. Box 12778 No. 7 Koger Exec. Center Suite 212 Norfolk 23502 Tel: (804) 497-1026/7</p> <p>P.O. Box 9854 2014 Hungary Springs Road Richmond 23228 Tel: (804) 285-3431</p> <p>WASHINGTON Bellevue Office Pk. 1203-114th Ave. S. E. Bellevue 98004 Tel: (206) 454-3971 TWX: 910-443-2446</p> <p>WEST VIRGINIA Medical/Analytical Only Charleston Tel: (304) 345-1640</p> <p>WISCONSIN 9004 West Lincoln Ave. West Allis 53227 Tel: (414) 541-0550</p> <p>FOR U.S. AREAS NOT LISTED: Contact the regional office nearest you: Atlanta, Georgia... North Hollywood, California... Rockville, Maryland...Rolling Meadows, Illinois...Their complete addresses are listed above.</p> <p>Service Only</p>
---	--	---	---	---	---	---



PRINTED IN U.S.A.