

TRP 9250 Series Radio Transceiver for MF / HF

DIAGRAMS

PRELIMINARY

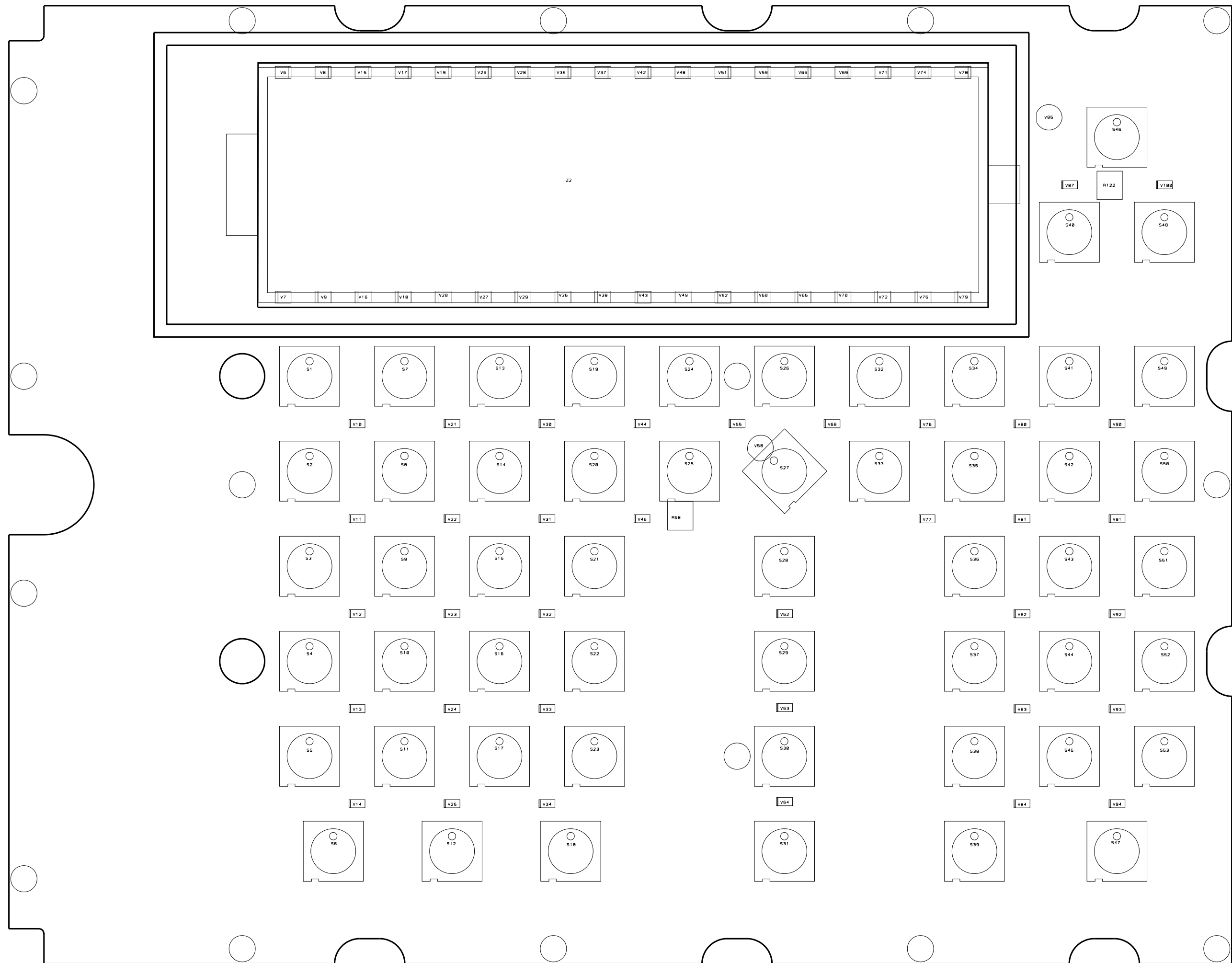

5-6-30803C COMP 1

CONTROL BOARD 904
VERSION C
VIEWED FROM TOP SIDE

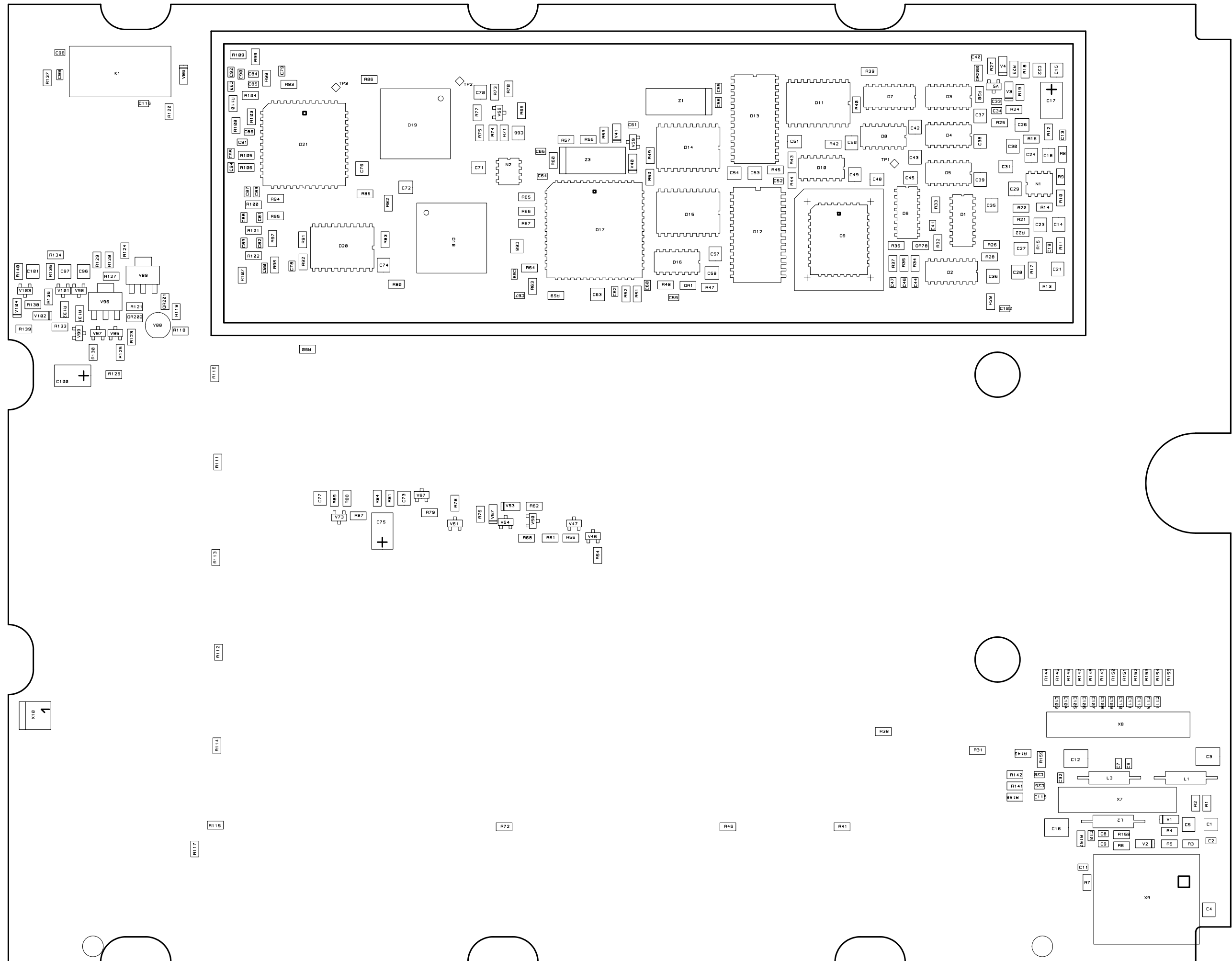

5-6-30803C COMP 2

CONTROL BOARD 904
VERSION C
VIEWED FROM BOTTOM SIDE

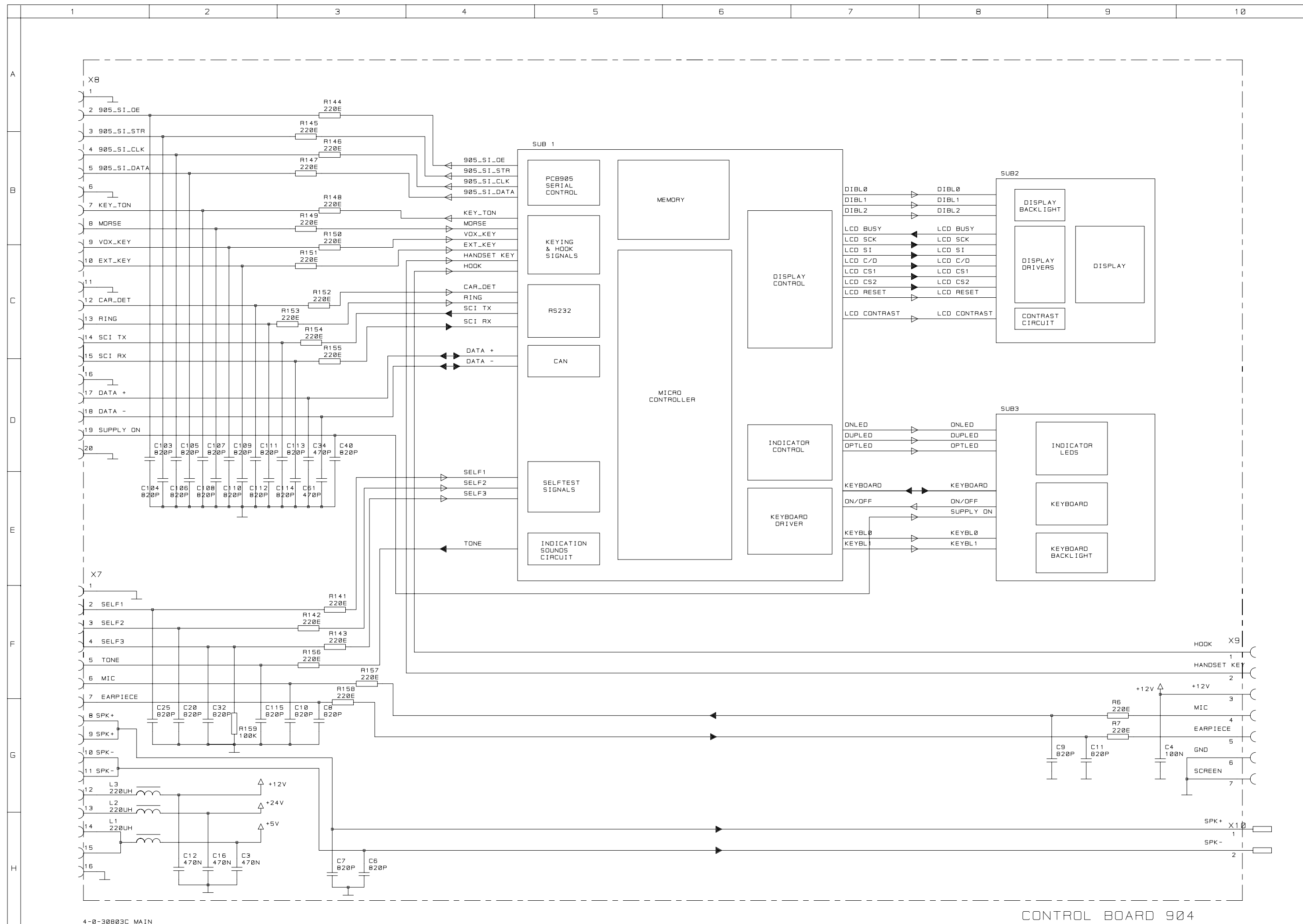

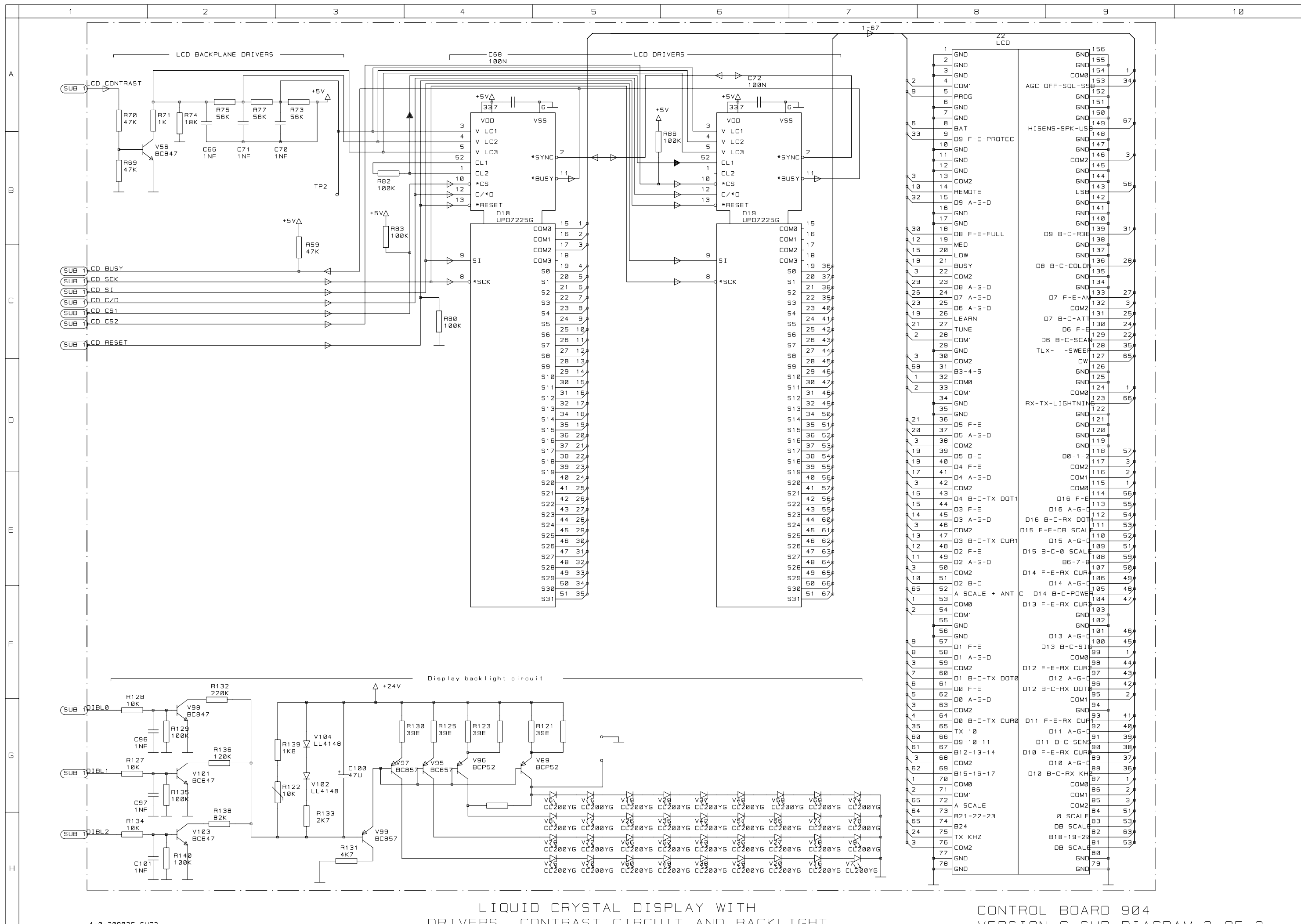

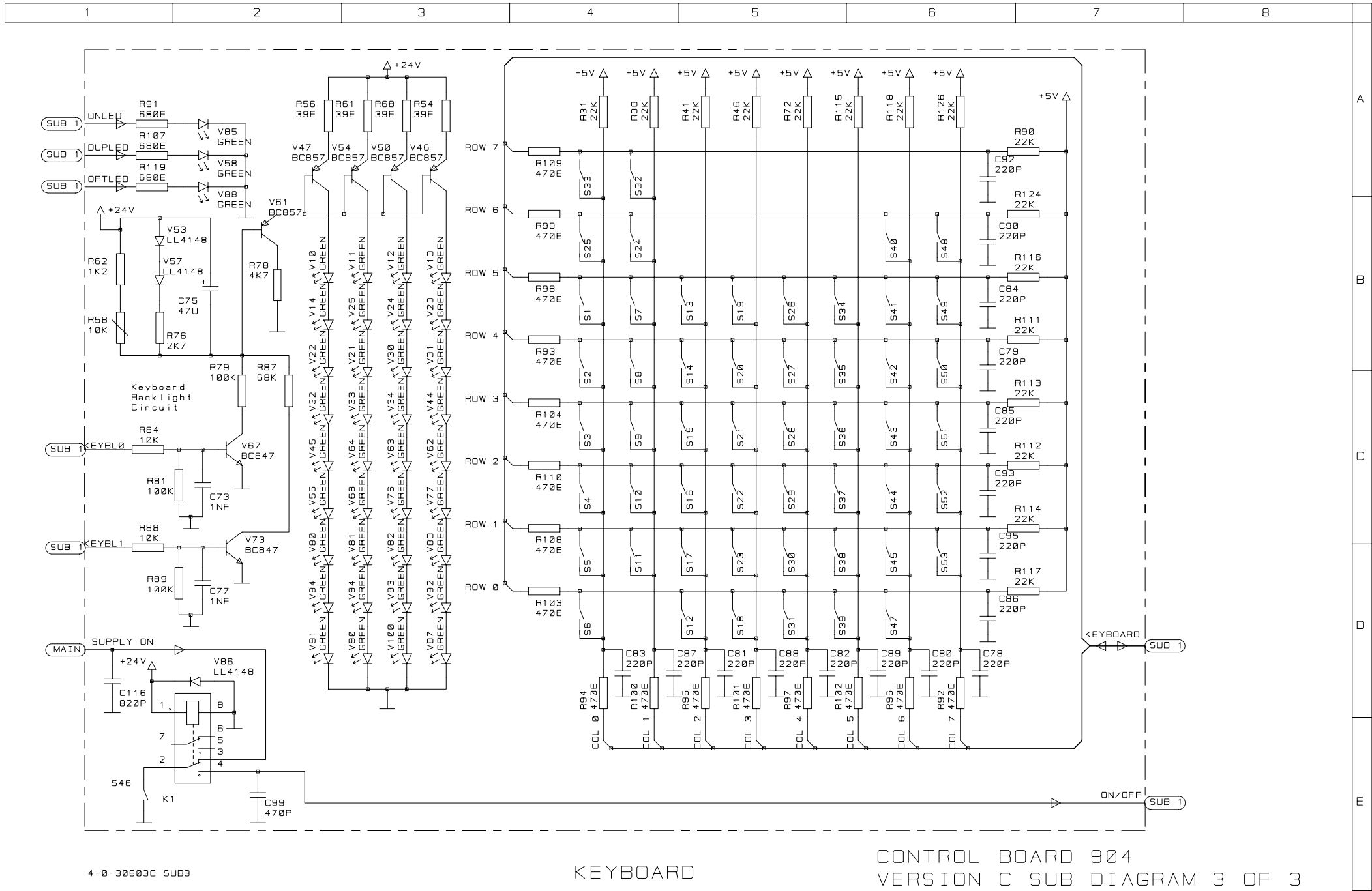

Name	Part	Description	Qty
R1	57002800	RES SMD 10K 5% 0.25W 1206	1
R2	57003100	RES SMD 22K 5% 0.25W 1206	1
R3	57001500	RES SMD 470E 5% 0.25W 1206	1
R4	57001500	RES SMD 470E 5% 0.25W 1206	1
R5	57001500	RES SMD 470E 5% 0.25W 1206	1
R6	57001300	RES SMD 220E 5% 0.25W 1206	1
R7	57001300	RES SMD 220E 5% 0.25W 1206	1
R8	57001300	RES SMD 220E 5% 0.25W 1206	1
R9	57105300	RES SMD 23K7 1% 0.25W 1206	1
R10	57103800	RES SMD 20K5 1% 0.25W 1206	1
R11	57004500	RES SMD 470K 5% 0.25W 1206	1
R12	57105300	RES SMD 23K7 1% 0.25W 1206	1
R13	57001300	RES SMD 220E 5% 0.25W 1206	1
R14	57103800	RES SMD 20K5 1% 0.25W 1206	1
R15	57001300	RES SMD 220E 5% 0.25W 1206	1
R16	57102600	RES SMD 301E 1% 0.25W 1206	1
R17	57001300	RES SMD 220E 5% 0.25W 1206	1
R18	57000800	RES SMD 68E 5% 0.25W 1206	1
R19	57105200	RES SMD 11K0 1% 0.25W 1206	1
R20	57103800	RES SMD 20K5 1% 0.25W 1206	1
R21	57103800	RES SMD 20K5 1% 0.25W 1206	1
R22	57103800	RES SMD 20K5 1% 0.25W 1206	1
R23	57001300	RES SMD 220E 5% 0.25W 1206	1
R24	57004600	RES SMD 15K 5% 0.25W 1206	1
R25	57100100	RES SMD 10K0 1% 0.25W 1206	1
R26	57004500	RES SMD 470K 5% 0.25W 1206	1
R27	57004800	RES SMD 10E 5% 0.25W 1206	1
R28	57004100	RES SMD 100K 5% 0.25W 1206	1
R29	57001300	RES SMD 220E 5% 0.25W 1206	1
R30	57001900	RES SMD 1K5 5% 0.25W 1206	1
R31	57003100	RES SMD 22K 5% 0.25W 1206	1
R32	57001300	RES SMD 220E 5% 0.25W 1206	1
R33	57001000	RES SMD 100E 5% 0.25W 1206	1
R34	57001300	RES SMD 220E 5% 0.25W 1206	1
R35	57001300	RES SMD 220E 5% 0.25W 1206	1
R36	57003500	RES SMD 47K 5% 0.25W 1206	1
R37	57001300	RES SMD 220E 5% 0.25W 1206	1
R38	57003100	RES SMD 22K 5% 0.25W 1206	1
R39	57004100	RES SMD 100K 5% 0.25W 1206	1
R40	57004100	RES SMD 100K 5% 0.25W 1206	1
R41	57003100	RES SMD 22K 5% 0.25W 1206	1
R42	57004100	RES SMD 100K 5% 0.25W 1206	1
R43	57105200	RES SMD 11K0 1% 0.25W 1206	1
R44	57100100	RES SMD 10K0 1% 0.25W 1206	1
R45	57004600	RES SMD 15K 5% 0.25W 1206	1
R46	57003100	RES SMD 22K 5% 0.25W 1206	1
R47	57004100	RES SMD 100K 5% 0.25W 1206	1
R48	57001300	RES SMD 220E 5% 0.25W 1206	1
R49	57001900	RES SMD 1K5 5% 0.25W 1206	1
R50	57001300	RES SMD 220E 5% 0.25W 1206	1
R51	57001300	RES SMD 220E 5% 0.25W 1206	1

Name	Part	Description	Qty
R52	57001300	RES SMD 220E 5% 0.25W 1206	1
R53	57004800	RES SMD 10E 5% 0.25W 1206	1
R54	57007100	RES SMD 39E 5% 0.25W 1206	1
R55	57002800	RES SMD 10K 5% 0.25W 1206	1
R56	57007100	RES SMD 39E 5% 0.25W 1206	1
R57	57002800	RES SMD 10K 5% 0.25W 1206	1
R58	59141000	RES NTC 10K	1
R59	57003500	RES SMD 47K 5% 0.25W 1206	1
R60	57005200	RES SMD 10M 5% 0.25W 1206	1
R61	57007100	RES SMD 39E 5% 0.25W 1206	1
R62	57007400	RES SMD 1K2 5% 0.25W 1206	1
R63	57001300	RES SMD 220E 5% 0.25W 1206	1
R64	57001300	RES SMD 220E 5% 0.25W 1206	1
R65	57002400	RES SMD 4K7 5% 0.25W 1206	1
R66	57002800	RES SMD 10K 5% 0.25W 1206	1
R67	57002800	RES SMD 10K 5% 0.25W 1206	1
R68	57007100	RES SMD 39E 5% 0.25W 1206	1
R69	57003500	RES SMD 47K 5% 0.25W 1206	1
R70	57003500	RES SMD 47K 5% 0.25W 1206	1
R71	57001800	RES SMD 1K0 5% 0.25W 1206	1
R72	57003100	RES SMD 22K 5% 0.25W 1206	1
R73	57003600	RES SMD 56K 5% 0.25W 1206	1
R74	57003000	RES SMD 18K 5% 0.25W 1206	1
R75	57003600	RES SMD 56K 5% 0.25W 1206	1
R76	57002100	RES SMD 2K7 5% 0.25W 1206	1
R77	57003600	RES SMD 56K 5% 0.25W 1206	1
R78	57002400	RES SMD 4K7 5% 0.25W 1206	1
R79	57004100	RES SMD 100K 5% 0.25W 1206	1
R80	57004100	RES SMD 100K 5% 0.25W 1206	1
R81	57004100	RES SMD 100K 5% 0.25W 1206	1
R82	57004000	RES SMD 180K 5% 0.25W 1206	1
R83	57004100	RES SMD 100K 5% 0.25W 1206	1
R84	57002800	RES SMD 10K 5% 0.25W 1206	1
R85	57004100	RES SMD 100K 5% 0.25W 1206	1
R86	57004100	RES SMD 100K 5% 0.25W 1206	1
R87	57003700	RES SMD 68K 5% 0.25W 1206	1
R88	57002800	RES SMD 10K 5% 0.25W 1206	1
R89	57004100	RES SMD 100K 5% 0.25W 1206	1
R90	57003100	RES SMD 22K 5% 0.25W 1206	1
R91	57007300	RES SMD 680E 5% 0.25W 1206	1
R92	57001500	RES SMD 470E 5% 0.25W 1206	1
R93	57001500	RES SMD 470E 5% 0.25W 1206	1
R94	57001500	RES SMD 470E 5% 0.25W 1206	1
R95	57001500	RES SMD 470E 5% 0.25W 1206	1
R96	57001500	RES SMD 470E 5% 0.25W 1206	1
R97	57001500	RES SMD 470E 5% 0.25W 1206	1
R98	57001500	RES SMD 470E 5% 0.25W 1206	1
R99	57001500	RES SMD 470E 5% 0.25W 1206	1
R100	57001500	RES SMD 470E 5% 0.25W 1206	1
R101	57001500	RES SMD 470E 5% 0.25W 1206	1
R102	57001500	RES SMD 470E 5% 0.25W 1206	1

Name	Part	Description	Qty
R103	57001500	RES SMD 470E 5% 0.25W 1206	1
R104	57001500	RES SMD 470E 5% 0.25W 1206	1
R105	57001300	RES SMD 220E 5% 0.25W 1206	1
R106	57001300	RES SMD 220E 5% 0.25W 1206	1
R107	57007300	RES SMD 680E 5% 0.25W 1206	1
R108	57001500	RES SMD 470E 5% 0.25W 1206	1
R109	57001500	RES SMD 470E 5% 0.25W 1206	1
R110	57001500	RES SMD 470E 5% 0.25W 1206	1
R111	57003100	RES SMD 22K 5% 0.25W 1206	1
R112	57003100	RES SMD 22K 5% 0.25W 1206	1
R113	57003100	RES SMD 22K 5% 0.25W 1206	1
R114	57003100	RES SMD 22K 5% 0.25W 1206	1
R115	57003100	RES SMD 22K 5% 0.25W 1206	1
R116	57003100	RES SMD 22K 5% 0.25W 1206	1
R117	57003100	RES SMD 22K 5% 0.25W 1206	1
R118	57003100	RES SMD 22K 5% 0.25W 1206	1
R119	57007300	RES SMD 680E 5% 0.25W 1206	1
R120	57001500	RES SMD 470E 5% 0.25W 1206	1
R121	57007100	RES SMD 39E 5% 0.25W 1206	1
R122	59141000	RES NTC 10K	1
R123	57007100	RES SMD 39E 5% 0.25W 1206	1
R124	57003100	RES SMD 22K 5% 0.25W 1206	1
R125	57007100	RES SMD 39E 5% 0.25W 1206	1
R126	57003100	RES SMD 22K 5% 0.25W 1206	1
R127	57002800	RES SMD 10K 5% 0.25W 1206	1
R128	57002800	RES SMD 10K 5% 0.25W 1206	1
R129	57004100	RES SMD 100K 5% 0.25W 1206	1
R130	57007100	RES SMD 39E 5% 0.25W 1206	1
R131	57002400	RES SMD 4K7 5% 0.25W 1206	1
R132	57004300	RES SMD 220K 5% 0.25W 1206	1
R133	57002100	RES SMD 2K7 5% 0.25W 1206	1
R134	57002800	RES SMD 10K 5% 0.25W 1206	1
R135	57004100	RES SMD 100K 5% 0.25W 1206	1
R136	57004200	RES SMD 120K 5% 0.25W 1206	1
R137	57003100	RES SMD 22K 5% 0.25W 1206	1
R138	57003800	RES SMD 82K 5% 0.25W 1206	1
R139	57006100	RES SMD 1K8 5% 0.25W 1206	1
R140	57004100	RES SMD 100K 5% 0.25W 1206	1
R141	57001300	RES SMD 220E 5% 0.25W 1206	1
R142	57001300	RES SMD 220E 5% 0.25W 1206	1
R143	57001300	RES SMD 220E 5% 0.25W 1206	1
R144	57001300	RES SMD 220E 5% 0.25W 1206	1
R145	57001300	RES SMD 220E 5% 0.25W 1206	1
R146	57001300	RES SMD 220E 5% 0.25W 1206	1
R147	57001300	RES SMD 220E 5% 0.25W 1206	1
R148	57001300	RES SMD 220E 5% 0.25W 1206	1
R149	57001300	RES SMD 220E 5% 0.25W 1206	1
R150	57001300	RES SMD 220E 5% 0.25W 1206	1
R151	57001300	RES SMD 220E 5% 0.25W 1206	1
R152	57001300	RES SMD 220E 5% 0.25W 1206	1
R153	57001300	RES SMD 220E 5% 0.25W 1206	1

Name	Part	Description	Qty
R154	57001300	RES SMD 220E 5% 0.25W 1206	1
R155	57001300	RES SMD 220E 5% 0.25W 1206	1
R156	57001300	RES SMD 220E 5% 0.25W 1206	1
R157	57001300	RES SMD 220E 5% 0.25W 1206	1
R158	57001300	RES SMD 220E 5% 0.25W 1206	1
R159	57004100	RES SMD 100K 5% 0.25W 1206	1
C1	67008500	CAP CER 1N 10% 63V NP0 1210	1
C2	67008400	CAP CER 220PF 10% 63V NP0 0805	1
C3	67101800	CAP CER 470NF 7.3X6	1
C4	67101100	CAP CER 100NF 10% X7R 1210	1
C5	67101100	CAP CER 100NF 10% X7R 1210	1
C6	67006900	CAP CER 820P 2% 50V NP0 0805	1
C7	67006900	CAP CER 820P 2% 50V NP0 0805	1
C8	67006900	CAP CER 820P 2% 50V NP0 0805	1
C9	67006900	CAP CER 820P 2% 50V NP0 0805	1
C10	67006900	CAP CER 820P 2% 50V NP0 0805	1
C11	67006900	CAP CER 820P 2% 50V NP0 0805	1
C12	67101800	CAP CER 470NF 7.3X6	1
C13	67006900	CAP CER 820P 2% 50V NP0 0805	1
C14	67101100	CAP CER 100NF 10% X7R 1210	1
C15	67101100	CAP CER 100NF 10% X7R 1210	1
C16	67101800	CAP CER 470NF 7.3X6	1
C17	67701300	CAP TAN 47UF 10% 16V D-SIZE	1
C18	67004200	CAP CER 2.2NF 2% 50V NP0 1210	1
C19	67006900	CAP CER 820P 2% 50V NP0 0805	1
C20	67006900	CAP CER 820P 2% 50V NP0 0805	1
C21	67100900	CAP CER 47NF 10% X7R 1210	1
C22	67101100	CAP CER 100NF 10% X7R 1210	1
C23	67010500	CAP CER 3N3 2% NP0 1210	1
C24	67101100	CAP CER 100NF 10% X7R 1210	1
C25	67006900	CAP CER 820P 2% 50V NP0 0805	1
C26	67101100	CAP CER 100NF 10% X7R 1210	1
C27	67101100	CAP CER 100NF 10% X7R 1210	1
C28	67101100	CAP CER 100NF 10% X7R 1210	1
C29	67103000	CAP CER 15NF 10% X7R 1210	1
C30	67004200	CAP CER 2.2NF 2% 50V NP0 1210	1
C31	67101100	CAP CER 100NF 10% X7R 1210	1
C32	67006900	CAP CER 820P 2% 50V NP0 0805	1
C33	67002900	CAP CER 22P 2% 50V NP0 0805	1
C34	67008300	CAP CER 470PF 10% 63V NP0 0805	1
C35	67101100	CAP CER 100NF 10% X7R 1210	1
C36	67101100	CAP CER 100NF 10% X7R 1210	1
C37	67101100	CAP CER 100NF 10% X7R 1210	1
C38	67101100	CAP CER 100NF 10% X7R 1210	1
C39	67101100	CAP CER 100NF 10% X7R 1210	1
C40	67006900	CAP CER 820P 2% 50V NP0 0805	1
C41	67006900	CAP CER 820P 2% 50V NP0 0805	1
C42	67101100	CAP CER 100NF 10% X7R 1210	1
C43	67101100	CAP CER 100NF 10% X7R 1210	1
C44	67006900	CAP CER 820P 2% 50V NP0 0805	1
C45	67101100	CAP CER 100NF 10% X7R 1210	1

Name	Part	Description	Qty
C46	67006900	CAP CER 820P 2% 50V NP0 0805	1
C47	67006900	CAP CER 820P 2% 50V NP0 0805	1
C48	67101100	CAP CER 100NF 10% X7R 1210	1
C49	67101100	CAP CER 100NF 10% X7R 1210	1
C50	67101100	CAP CER 100NF 10% X7R 1210	1
C51	67101100	CAP CER 100NF 10% X7R 1210	1
C52	67002900	CAP CER 22P 2% 50V NP0 0805	1
C53	67101100	CAP CER 100NF 10% X7R 1210	1
C54	67101100	CAP CER 100NF 10% X7R 1210	1
C55	67002900	CAP CER 22P 2% 50V NP0 0805	1
C56	67002900	CAP CER 22P 2% 50V NP0 0805	1
C57	67101100	CAP CER 100NF 10% X7R 1210	1
C58	67101100	CAP CER 100NF 10% X7R 1210	1
C59	67006900	CAP CER 820P 2% 50V NP0 0805	1
C60	67006900	CAP CER 820P 2% 50V NP0 0805	1
C61	67008300	CAP CER 470PF 10% 63V NP0 0805	1
C62	67006900	CAP CER 820P 2% 50V NP0 0805	1
C63	67101100	CAP CER 100NF 10% X7R 1210	1
C64	67002900	CAP CER 22P 2% 50V NP0 0805	1
C65	67002900	CAP CER 22P 2% 50V NP0 0805	1
C66	67008500	CAP CER 1N 10% 63V NP0 1210	1
C67	67006900	CAP CER 820P 2% 50V NP0 0805	1
C68	67101100	CAP CER 100NF 10% X7R 1210	1
C69	67006900	CAP CER 820P 2% 50V NP0 0805	1
C70	67008500	CAP CER 1N 10% 63V NP0 1210	1
C71	67008500	CAP CER 1N 10% 63V NP0 1210	1
C72	67101100	CAP CER 100NF 10% X7R 1210	1
C73	67008500	CAP CER 1N 10% 63V NP0 1210	1
C74	67101100	CAP CER 100NF 10% X7R 1210	1
C75	67701300	CAP TAN 47UF 10% 16V D-SIZE	1
C76	67101100	CAP CER 100NF 10% X7R 1210	1
C77	67008500	CAP CER 1N 10% 63V NP0 1210	1
C78	67008400	CAP CER 220PF 10% 63V NP0 0805	1
C79	67008400	CAP CER 220PF 10% 63V NP0 0805	1
C80	67008400	CAP CER 220PF 10% 63V NP0 0805	1
C81	67008400	CAP CER 220PF 10% 63V NP0 0805	1
C82	67008400	CAP CER 220PF 10% 63V NP0 0805	1
C83	67008400	CAP CER 220PF 10% 63V NP0 0805	1
C84	67008400	CAP CER 220PF 10% 63V NP0 0805	1
C85	67008400	CAP CER 220PF 10% 63V NP0 0805	1
C86	67008400	CAP CER 220PF 10% 63V NP0 0805	1
C87	67008400	CAP CER 220PF 10% 63V NP0 0805	1
C88	67008400	CAP CER 220PF 10% 63V NP0 0805	1
C89	67008400	CAP CER 220PF 10% 63V NP0 0805	1
C90	67008400	CAP CER 220PF 10% 63V NP0 0805	1
C91	67006900	CAP CER 820P 2% 50V NP0 0805	1
C92	67008400	CAP CER 220PF 10% 63V NP0 0805	1
C93	67008400	CAP CER 220PF 10% 63V NP0 0805	1
C94	67006900	CAP CER 820P 2% 50V NP0 0805	1
C95	67008400	CAP CER 220PF 10% 63V NP0 0805	1
C96	67008500	CAP CER 1N 10% 63V NP0 1210	1

Name	Part	Description	Qty
C97	67008500	CAP CER 1N 10% 63V NP0 1210	1
C98	67008400	CAP CER 220PF 10% 63V NP0 0805	1
C99	67008300	CAP CER 470PF 10% 63V NP0 0805	1
C100	67701300	CAP TAN 47UF 10% 16V D-SIZE	1
C101	67008500	CAP CER 1N 10% 63V NP0 1210	1
C102	67006900	CAP CER 820P 2% 50V NP0 0805	1
C103	67006900	CAP CER 820P 2% 50V NP0 0805	1
C104	67006900	CAP CER 820P 2% 50V NP0 0805	1
C105	67006900	CAP CER 820P 2% 50V NP0 0805	1
C106	67006900	CAP CER 820P 2% 50V NP0 0805	1
C107	67006900	CAP CER 820P 2% 50V NP0 0805	1
C108	67006900	CAP CER 820P 2% 50V NP0 0805	1
C109	67006900	CAP CER 820P 2% 50V NP0 0805	1
C110	67006900	CAP CER 820P 2% 50V NP0 0805	1
C111	67006900	CAP CER 820P 2% 50V NP0 0805	1
C112	67006900	CAP CER 820P 2% 50V NP0 0805	1
C113	67006900	CAP CER 820P 2% 50V NP0 0805	1
C114	67006900	CAP CER 820P 2% 50V NP0 0805	1
C115	67006900	CAP CER 820P 2% 50V NP0 0805	1
C116	67006900	CAP CER 820P 2% 50V NP0 0805	1
D1	85982900	IC 74HC40103 COUNTER, 8-BIT	1
D2	85980700	IC 74HC161T COUNTER, 4-BIT	1
D3	85980600	IC 74HC32 QUAD 2-INPUT OR SO14	1
D4	85983400	IC 74HC04 HEX-INVERTERS SO14	1
D5	85981100	IC 74HC74T DUAL D-TYPE FLIP-FL	1
D6	85982900	IC 74HC40103 COUNTER, 8-BIT	1
D7	85981900	IC 74HC138 3TO8LINE-DECOD SO16	1
D8	85980600	IC 74HC32 QUAD 2-INPUT OR SO14	1
D9	356.220	IC 27C256T EPROM PLCC32	1
D10	85980000	IC 74HC00 4X2-INPUT-NAND	1
D11	85980400	IC 74HC574 8-BIT REGISTER	1
D12	85961100	RAM 6264 8KX8 SO28	1
D13	85991200	IC 82C200 CAN-CONTR SO28	1
D14	85980400	IC 74HC574 8-BIT REGISTER	1
D15	85980200	IC 74HC573 8XLATCH SO20	1
D16	85982100	IC 74HC08 4X2-INPUT AND SO14	1
D17	85960000	IC 68HCP11 8BIT-MICROPR PLCC52	1
D18	85990100	IC UPD7225 LCD DRIVER FP52	1
D19	85990100	IC UPD7225 LCD DRIVER FP52	1
D20	85980400	IC 74HC574 8-BIT REGISTER	1
D21	85991300	PPI 82C55	1
Z1	81250400	XTAL 7.3728MHZ 50PPM SMD	1
Z2	34372355	LEDDISPLAY	1
Z3	81250100	XTAL 8MHZ SMD	1
K1	78000044	RELAY MINI 2XSHIFT 24VDC/1A	1
L1	20.314	CHOKE 220UH +/-5% 250MA	1
L2	20.314	CHOKE 220UH +/-5% 250MA	1
L3	20.314	CHOKE 220UH +/-5% 250MA	1
N1	85810400	IC TL072 2XOPAM/JFET SO8	1
N2	85870600	IC MC33064D SO8	1
OR1	57006300	RES SMD 0E 5% 0.25W 1206	1

Name	Part	Description	Qty
OR78	57006300	RES SMD 0E 5% 0.25W 1206	1
OR200	57006300	RES SMD 0E 5% 0.25W 1206	1
OR201	57007000	RES SMD 15E 5% 0.25W 1206	1
OR202	57007000	RES SMD 15E 5% 0.25W 1206	1
S1	76300023	SWITCH PUSH 12X12MM	1
S2	76300023	SWITCH PUSH 12X12MM	1
S3	76300023	SWITCH PUSH 12X12MM	1
S4	76300023	SWITCH PUSH 12X12MM	1
S5	76300023	SWITCH PUSH 12X12MM	1
S6	76300023	SWITCH PUSH 12X12MM	1
S7	76300023	SWITCH PUSH 12X12MM	1
S8	76300023	SWITCH PUSH 12X12MM	1
S9	76300023	SWITCH PUSH 12X12MM	1
S10	76300023	SWITCH PUSH 12X12MM	1
S11	76300023	SWITCH PUSH 12X12MM	1
S12	76300023	SWITCH PUSH 12X12MM	1
S13	76300023	SWITCH PUSH 12X12MM	1
S14	76300023	SWITCH PUSH 12X12MM	1
S15	76300023	SWITCH PUSH 12X12MM	1
S16	76300023	SWITCH PUSH 12X12MM	1
S17	76300023	SWITCH PUSH 12X12MM	1
S18	76300023	SWITCH PUSH 12X12MM	1
S19	76300023	SWITCH PUSH 12X12MM	1
S20	76300023	SWITCH PUSH 12X12MM	1
S21	76300023	SWITCH PUSH 12X12MM	1
S22	76300023	SWITCH PUSH 12X12MM	1
S23	76300023	SWITCH PUSH 12X12MM	1
S24	76300023	SWITCH PUSH 12X12MM	1
S25	76300023	SWITCH PUSH 12X12MM	1
S26	76300023	SWITCH PUSH 12X12MM	1
S27	76300023	SWITCH PUSH 12X12MM	1
S28	76300023	SWITCH PUSH 12X12MM	1
S29	76300023	SWITCH PUSH 12X12MM	1
S30	76300023	SWITCH PUSH 12X12MM	1
S31	76300023	SWITCH PUSH 12X12MM	1
S32	76300023	SWITCH PUSH 12X12MM	1
S33	76300023	SWITCH PUSH 12X12MM	1
S34	76300023	SWITCH PUSH 12X12MM	1
S35	76300023	SWITCH PUSH 12X12MM	1
S36	76300023	SWITCH PUSH 12X12MM	1
S37	76300023	SWITCH PUSH 12X12MM	1
S38	76300023	SWITCH PUSH 12X12MM	1
S39	76300023	SWITCH PUSH 12X12MM	1
S40	76300023	SWITCH PUSH 12X12MM	1
S41	76300023	SWITCH PUSH 12X12MM	1
S42	76300023	SWITCH PUSH 12X12MM	1
S43	76300023	SWITCH PUSH 12X12MM	1
S44	76300023	SWITCH PUSH 12X12MM	1
S45	76300023	SWITCH PUSH 12X12MM	1
S46	76300023	SWITCH PUSH 12X12MM	1
S47	76300023	SWITCH PUSH 12X12MM	1

Name	Part	Description	Qty
S48	76300023	SWITCH PUSH 12X12MM	1
S49	76300023	SWITCH PUSH 12X12MM	1
S50	76300023	SWITCH PUSH 12X12MM	1
S51	76300023	SWITCH PUSH 12X12MM	1
S52	76300023	SWITCH PUSH 12X12MM	1
S53	76300023	SWITCH PUSH 12X12MM	1
V1	83730700	DIODE BZV55B5V1 ZENER 2% SOD80	1
V2	83730700	DIODE BZV55B5V1 ZENER 2% SOD80	1
V3	83710000	DIODE 4148 GEN-PUR 500MW SOD80	1
V4	83710000	DIODE 4148 GEN-PUR 500MW SOD80	1
V5	84710000	TRANS SOT23 BC857B	1
V6	342.035	RIGHT ANGLED LED YELLOW/GREEN	1
V7	342.035	RIGHT ANGLED LED YELLOW/GREEN	1
V8	342.035	RIGHT ANGLED LED YELLOW/GREEN	1
V9	342.035	RIGHT ANGLED LED YELLOW/GREEN	1
V10	83760200	LED GREEN 20MCD 3.2X1.6X1.2SMD	1
V11	83760200	LED GREEN 20MCD 3.2X1.6X1.2SMD	1
V12	83760200	LED GREEN 20MCD 3.2X1.6X1.2SMD	1
V13	83760200	LED GREEN 20MCD 3.2X1.6X1.2SMD	1
V14	83760200	LED GREEN 20MCD 3.2X1.6X1.2SMD	1
V15	342.035	RIGHT ANGLED LED YELLOW/GREEN	1
V16	342.035	RIGHT ANGLED LED YELLOW/GREEN	1
V17	342.035	RIGHT ANGLED LED YELLOW/GREEN	1
V18	342.035	RIGHT ANGLED LED YELLOW/GREEN	1
V19	342.035	RIGHT ANGLED LED YELLOW/GREEN	1
V20	342.035	RIGHT ANGLED LED YELLOW/GREEN	1
V21	83760200	LED GREEN 20MCD 3.2X1.6X1.2SMD	1
V22	83760200	LED GREEN 20MCD 3.2X1.6X1.2SMD	1
V23	83760200	LED GREEN 20MCD 3.2X1.6X1.2SMD	1
V24	83760200	LED GREEN 20MCD 3.2X1.6X1.2SMD	1
V25	83760200	LED GREEN 20MCD 3.2X1.6X1.2SMD	1
V26	342.035	RIGHT ANGLED LED YELLOW/GREEN	1
V27	342.035	RIGHT ANGLED LED YELLOW/GREEN	1
V28	342.035	RIGHT ANGLED LED YELLOW/GREEN	1
V29	342.035	RIGHT ANGLED LED YELLOW/GREEN	1
V30	83760200	LED GREEN 20MCD 3.2X1.6X1.2SMD	1
V31	83760200	LED GREEN 20MCD 3.2X1.6X1.2SMD	1
V32	83760200	LED GREEN 20MCD 3.2X1.6X1.2SMD	1
V33	83760200	LED GREEN 20MCD 3.2X1.6X1.2SMD	1
V34	83760200	LED GREEN 20MCD 3.2X1.6X1.2SMD	1
V35	342.035	RIGHT ANGLED LED YELLOW/GREEN	1
V36	342.035	RIGHT ANGLED LED YELLOW/GREEN	1
V37	342.035	RIGHT ANGLED LED YELLOW/GREEN	1
V38	342.035	RIGHT ANGLED LED YELLOW/GREEN	1
V39	84720000	TRANS SOT23 BC847B 45V	1
V40	83710000	DIODE 4148 GEN-PUR 500MW SOD80	1
V41	83710000	DIODE 4148 GEN-PUR 500MW SOD80	1
V42	342.035	RIGHT ANGLED LED YELLOW/GREEN	1
V43	342.035	RIGHT ANGLED LED YELLOW/GREEN	1
V44	83760200	LED GREEN 20MCD 3.2X1.6X1.2SMD	1
V45	83760200	LED GREEN 20MCD 3.2X1.6X1.2SMD	1

Name	Part	Description	Qty
V46	84710000	TRANS SOT23 BC857B	1
V47	84710000	TRANS SOT23 BC857B	1
V48	342.035	RIGHT ANGLED LED YELLOW/GREEN	1
V49	342.035	RIGHT ANGLED LED YELLOW/GREEN	1
V50	84710000	TRANS SOT23 BC857B	1
V51	342.035	RIGHT ANGLED LED YELLOW/GREEN	1
V52	342.035	RIGHT ANGLED LED YELLOW/GREEN	1
V53	83710000	DIODE 4148 GEN-PUR 500MW SOD80	1
V54	84710000	TRANS SOT23 BC857B	1
V55	83760200	LED GREEN 20MCD 3.2X1.6X1.2SMD	1
V56	84720000	TRANS SOT23 BC847B 45V	1
V57	83710000	DIODE 4148 GEN-PUR 500MW SOD80	1
V58	82300014	LED GREEN	1
V59	342.035	RIGHT ANGLED LED YELLOW/GREEN	1
V60	342.035	RIGHT ANGLED LED YELLOW/GREEN	1
V61	84710000	TRANS SOT23 BC857B	1
V62	83760200	LED GREEN 20MCD 3.2X1.6X1.2SMD	1
V63	83760200	LED GREEN 20MCD 3.2X1.6X1.2SMD	1
V64	83760200	LED GREEN 20MCD 3.2X1.6X1.2SMD	1
V65	342.035	RIGHT ANGLED LED YELLOW/GREEN	1
V66	342.035	RIGHT ANGLED LED YELLOW/GREEN	1
V67	84720000	TRANS SOT23 BC847B 45V	1
V68	83760200	LED GREEN 20MCD 3.2X1.6X1.2SMD	1
V69	342.035	RIGHT ANGLED LED YELLOW/GREEN	1
V70	342.035	RIGHT ANGLED LED YELLOW/GREEN	1
V71	342.035	RIGHT ANGLED LED YELLOW/GREEN	1
V72	342.035	RIGHT ANGLED LED YELLOW/GREEN	1
V73	84720000	TRANS SOT23 BC847B 45V	1
V74	342.035	RIGHT ANGLED LED YELLOW/GREEN	1
V75	342.035	RIGHT ANGLED LED YELLOW/GREEN	1
V76	83760200	LED GREEN 20MCD 3.2X1.6X1.2SMD	1
V77	83760200	LED GREEN 20MCD 3.2X1.6X1.2SMD	1
V78	342.035	RIGHT ANGLED LED YELLOW/GREEN	1
V79	342.035	RIGHT ANGLED LED YELLOW/GREEN	1
V80	83760200	LED GREEN 20MCD 3.2X1.6X1.2SMD	1
V81	83760200	LED GREEN 20MCD 3.2X1.6X1.2SMD	1
V82	83760200	LED GREEN 20MCD 3.2X1.6X1.2SMD	1
V83	83760200	LED GREEN 20MCD 3.2X1.6X1.2SMD	1
V84	83760200	LED GREEN 20MCD 3.2X1.6X1.2SMD	1
V85	82300014	LED GREEN	1
V86	83710000	DIODE 4148 GEN-PUR 500MW SOD80	1
V87	83760200	LED GREEN 20MCD 3.2X1.6X1.2SMD	1
V88	82300014	LED GREEN	1
V89	346.352	TRANS SOT223 BCP52 60V	1
V90	83760200	LED GREEN 20MCD 3.2X1.6X1.2SMD	1
V91	83760200	LED GREEN 20MCD 3.2X1.6X1.2SMD	1
V92	83760200	LED GREEN 20MCD 3.2X1.6X1.2SMD	1
V93	83760200	LED GREEN 20MCD 3.2X1.6X1.2SMD	1
V94	83760200	LED GREEN 20MCD 3.2X1.6X1.2SMD	1
V95	84710000	TRANS SOT23 BC857B	1
V96	346.352	TRANS SOT223 BCP52 60V	1

Name	Part	Description	Qty
V97	84710000	TRANS SOT23 BC857B	1
V98	84720000	TRANS SOT23 BC847B 45V	1
V99	84710000	TRANS SOT23 BC857B	1
V100	83760200	LED GREEN 20MCD 3.2X1.6X1.2SMD	1
V101	84720000	TRANS SOT23 BC847B 45V	1
V102	83710000	DIODE 4148 GEN-PUR 500MW SOD80	1
V103	84720000	TRANS SOT23 BC847B 45V	1
V104	83710000	DIODE 4148 GEN-PUR 500MW SOD80	1
X7	75601601	MICRO MATCH 16POL HUN LIGE	1
X8	78.198	20 POL MICRO MATCH LIGE	1
X9	75100159	6POL DIN STIK	1
X10	75100141	MOLEX 2 POL	1

Total 471 items

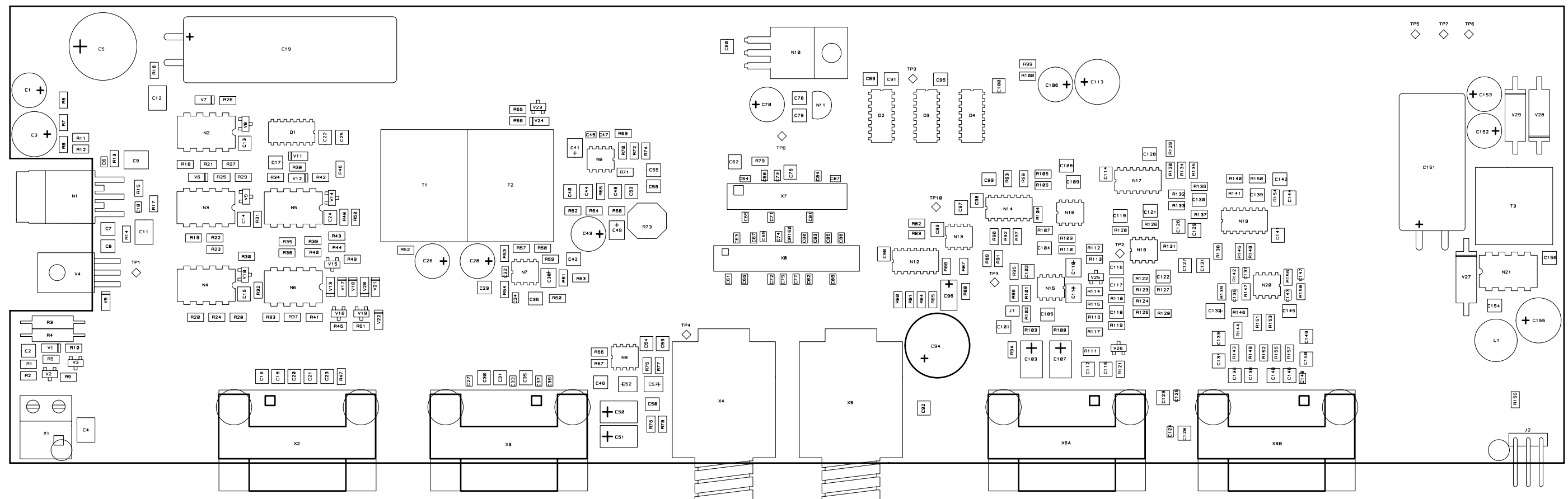

5-6-30806B COMP

TCU AUDIO BOARD 905
VERSION B
VIEWED FROM TOP SIDE

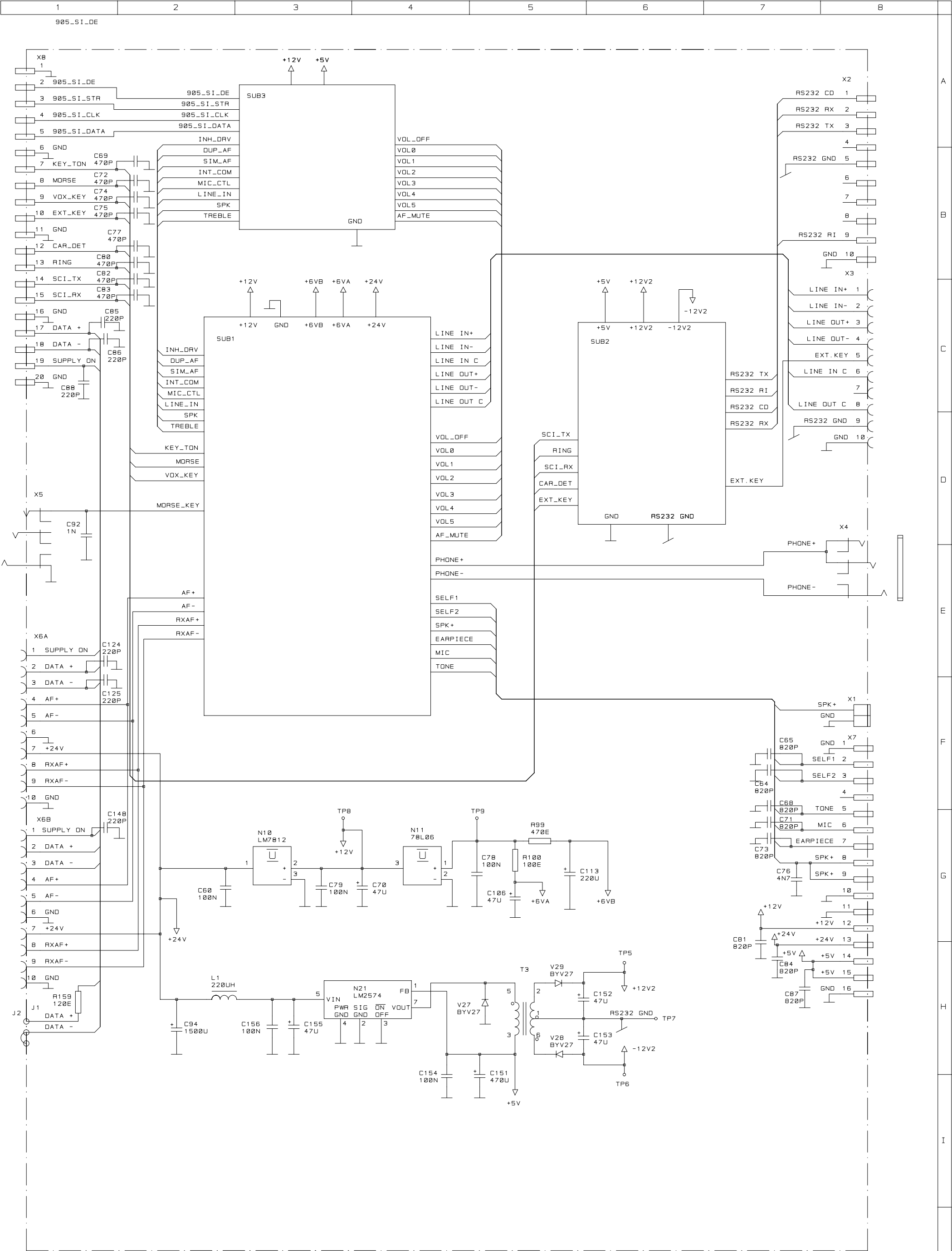



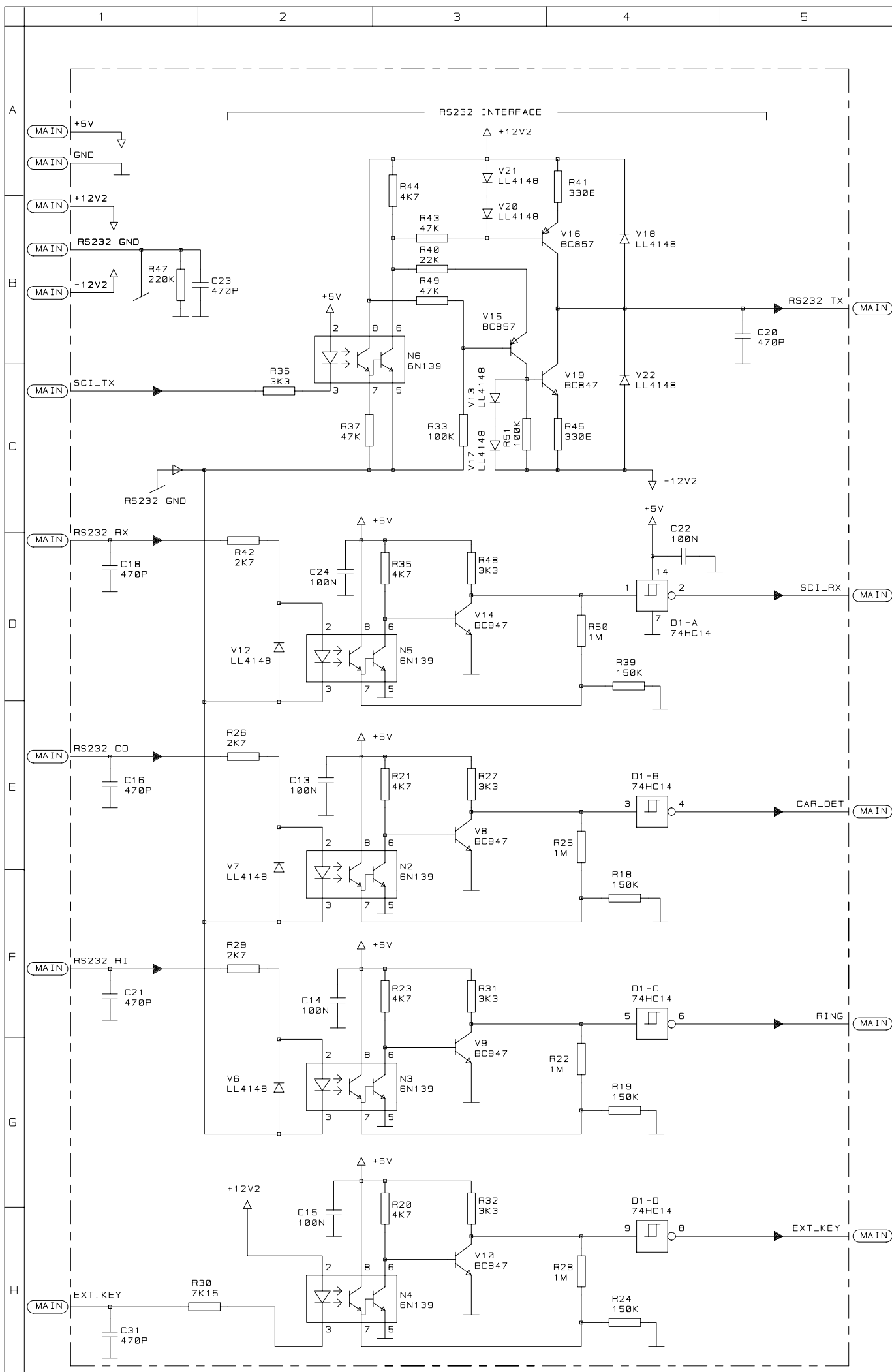

REMOTE
CIRCUIT

TCU AUDIO BOARD 905
VERSION B SUB DIAGRAM 2 OF 3

Name	Part	Description	Qty
R1	57002800	RES SMD 10K 5% 0.25W 1206	1
R2	57002500	RES SMD 5K6 5% 0.25W 1206	1
R3	50101000	RES 1.0E 5% 0.33W	1
R4	50101000	RES 1.0E 5% 0.33W	1
R5	57002900	RES SMD 12K 5% 0.25W 1206	1
R6	57003000	RES SMD 18K 5% 0.25W 1206	1
R7	57004600	RES SMD 15K 5% 0.25W 1206	1
R8	57003300	RES SMD 33K 5% 0.25W 1206	1
R9	57007400	RES SMD 1K2 5% 0.25W 1206	1
R10	57003300	RES SMD 33K 5% 0.25W 1206	1
R11	57001500	RES SMD 470E 5% 0.25W 1206	1
R12	57001500	RES SMD 470E 5% 0.25W 1206	1
R13	57003100	RES SMD 22K 5% 0.25W 1206	1
R14	57002400	RES SMD 4K7 5% 0.25W 1206	1
R15	57004600	RES SMD 15K 5% 0.25W 1206	1
R16	57006200	RES SMD 1E0 5% 0.25W 1206	1
R17	57006200	RES SMD 1E0 5% 0.25W 1206	1
R18	57003900	RES SMD 150K 5% 0.25W 1206	1
R19	57003900	RES SMD 150K 5% 0.25W 1206	1
R20	57002400	RES SMD 4K7 5% 0.25W 1206	1
R21	57002400	RES SMD 4K7 5% 0.25W 1206	1
R22	57005600	RES SMD 1M0 5% 0.25W 1206	1
R23	57002400	RES SMD 4K7 5% 0.25W 1206	1
R24	57003900	RES SMD 150K 5% 0.25W 1206	1
R25	57005600	RES SMD 1M0 5% 0.25W 1206	1
R26	57002100	RES SMD 2K7 5% 0.25W 1206	1
R27	57002200	RES SMD 3K3 5% 0.25W 1206	1
R28	57005600	RES SMD 1M0 5% 0.25W 1206	1
R29	57002100	RES SMD 2K7 5% 0.25W 1206	1
R30	57105100	RES SMD 7K15 1% 0.25W 1206	1
R31	57002200	RES SMD 3K3 5% 0.25W 1206	1
R32	57002200	RES SMD 3K3 5% 0.25W 1206	1
R33	57004100	RES SMD 100K 5% 0.25W 1206	1
R34	57002400	RES SMD 4K7 5% 0.25W 1206	1
R35	57002400	RES SMD 4K7 5% 0.25W 1206	1
R36	57002200	RES SMD 3K3 5% 0.25W 1206	1
R37	57003500	RES SMD 47K 5% 0.25W 1206	1
R38	57002200	RES SMD 3K3 5% 0.25W 1206	1
R39	57003900	RES SMD 150K 5% 0.25W 1206	1
R40	57003100	RES SMD 22K 5% 0.25W 1206	1
R41	57007200	RES SMD 330E 5% 0.25W 1206	1
R42	57002100	RES SMD 2K7 5% 0.25W 1206	1
R43	57003500	RES SMD 47K 5% 0.25W 1206	1
R44	57002400	RES SMD 4K7 5% 0.25W 1206	1
R45	57007200	RES SMD 330E 5% 0.25W 1206	1
R46	57002700	RES SMD 8K2 5% 0.25W 1206	1
R47	57004300	RES SMD 220K 5% 0.25W 1206	1
R48	57002200	RES SMD 3K3 5% 0.25W 1206	1
R49	57003500	RES SMD 47K 5% 0.25W 1206	1
R50	57005600	RES SMD 1M0 5% 0.25W 1206	1
R51	57004100	RES SMD 100K 5% 0.25W 1206	1

Name	Part	Description	Qty
R52	57007300	RES SMD 680E 5% 0.25W 1206	1
R53	57001700	RES SMD 820E 5% 0.25W 1206	1
R54	57004500	RES SMD 470K 5% 0.25W 1206	1
R55	57004100	RES SMD 100K 5% 0.25W 1206	1
R56	57003500	RES SMD 47K 5% 0.25W 1206	1
R57	57004500	RES SMD 470K 5% 0.25W 1206	1
R58	57003300	RES SMD 33K 5% 0.25W 1206	1
R59	57003000	RES SMD 18K 5% 0.25W 1206	1
R60	57004100	RES SMD 100K 5% 0.25W 1206	1
R61	57003500	RES SMD 47K 5% 0.25W 1206	1
R62	57001000	RES SMD 100E 5% 0.25W 1206	1
R63	57003600	RES SMD 56K 5% 0.25W 1206	1
R64	57107800	RES SMD 8K25 1% 0.25W 1206	1
R65	57109400	RES SMD 14K7 1% 0.25W 1206	1
R66	57000700	RES SMD 56E 5% 0.25W 1206	1
R67	57000700	RES SMD 56E 5% 0.25W 1206	1
R68	57107800	RES SMD 8K25 1% 0.25W 1206	1
R69	57003600	RES SMD 56K 5% 0.25W 1206	1
R70	57003300	RES SMD 33K 5% 0.25W 1206	1
R71	57000500	RES SMD 33E 5% 0.25W 1206	1
R72	57003500	RES SMD 47K 5% 0.25W 1206	1
R73	58354700	POTM 470K 20% TRIM TOP-ADJ	1
R74	57003500	RES SMD 47K 5% 0.25W 1206	1
R75	57004000	RES SMD 180K 5% 0.25W 1206	1
R76	57003500	RES SMD 47K 5% 0.25W 1206	1
R77	57003500	RES SMD 47K 5% 0.25W 1206	1
R78	57003500	RES SMD 47K 5% 0.25W 1206	1
R79	57001000	RES SMD 100E 5% 0.25W 1206	1
R80	57100600	RES SMD 110K 1% 0.25W 1206	1
R81	57105300	RES SMD 23K7 1% 0.25W 1206	1
R82	57006100	RES SMD 1K8 5% 0.25W 1206	1
R83	57004100	RES SMD 100K 5% 0.25W 1206	1
R84	57004100	RES SMD 100K 5% 0.25W 1206	1
R85	57001000	RES SMD 100E 5% 0.25W 1206	1
R86	57007500	RES SMD 270K 5% 0.25W 1206	1
R87	57007500	RES SMD 270K 5% 0.25W 1206	1
R88	57007500	RES SMD 270K 5% 0.25W 1206	1
R89	57105000	RES SMD 2K87 1% 0.25W 1206	1
R90	57105200	RES SMD 11K0 1% 0.25W 1206	1
R91	57106300	RES SMD 40K2 1% 0.25W 1206	1
R92	57105400	RES SMD 24K9 1% 0.25W 1206	1
R93	57101200	RES SMD 36K5 1% 0.25W 1206	1
R94	57002900	RES SMD 12K 5% 0.25W 1206	1
R95	57002400	RES SMD 4K7 5% 0.25W 1206	1
R96	57002400	RES SMD 4K7 5% 0.25W 1206	1
R97	57105100	RES SMD 7K15 1% 0.25W 1206	1
R98	57100200	RES SMD 15K4 1% 0.25W 1206	1
R99	57001500	RES SMD 470E 5% 0.25W 1206	1
R100	57001000	RES SMD 100E 5% 0.25W 1206	1
R101	57003600	RES SMD 56K 5% 0.25W 1206	1
R102	57003200	RES SMD 27K 5% 0.25W 1206	1

Name	Part	Description	Qty
R103	57005700	RES SMD 22E 5% 0.25W 1206	1
R104	57106500	RES SMD 205K 1% 0.25W 1206	1
R105	57106400	RES SMD 140K 1% 0.25W 1206	1
R106	57105000	RES SMD 2K87 1% 0.25W 1206	1
R107	57003500	RES SMD 47K 5% 0.25W 1206	1
R108	57005700	RES SMD 22E 5% 0.25W 1206	1
R109	57003500	RES SMD 47K 5% 0.25W 1206	1
R110	57003500	RES SMD 47K 5% 0.25W 1206	1
R111	57002800	RES SMD 10K 5% 0.25W 1206	1
R112	57003600	RES SMD 56K 5% 0.25W 1206	1
R113	57003500	RES SMD 47K 5% 0.25W 1206	1
R114	57003300	RES SMD 33K 5% 0.25W 1206	1
R115	57003500	RES SMD 47K 5% 0.25W 1206	1
R116	57004500	RES SMD 470K 5% 0.25W 1206	1
R117	57003500	RES SMD 47K 5% 0.25W 1206	1
R118	57003000	RES SMD 18K 5% 0.25W 1206	1
R119	57003100	RES SMD 22K 5% 0.25W 1206	1
R120	57004200	RES SMD 120K 5% 0.25W 1206	1
R121	57002800	RES SMD 10K 5% 0.25W 1206	1
R122	57007500	RES SMD 270K 5% 0.25W 1206	1
R123	57004100	RES SMD 100K 5% 0.25W 1206	1
R124	57002800	RES SMD 10K 5% 0.25W 1206	1
R125	57002400	RES SMD 4K7 5% 0.25W 1206	1
R126	57003000	RES SMD 18K 5% 0.25W 1206	1
R127	57004100	RES SMD 100K 5% 0.25W 1206	1
R128	57007500	RES SMD 270K 5% 0.25W 1206	1
R129	57007500	RES SMD 270K 5% 0.25W 1206	1
R130	57007500	RES SMD 270K 5% 0.25W 1206	1
R131	57002800	RES SMD 10K 5% 0.25W 1206	1
R132	57003100	RES SMD 22K 5% 0.25W 1206	1
R133	57004100	RES SMD 100K 5% 0.25W 1206	1
R134	57003100	RES SMD 22K 5% 0.25W 1206	1
R135	57003800	RES SMD 82K 5% 0.25W 1206	1
R136	57003000	RES SMD 18K 5% 0.25W 1206	1
R137	57003100	RES SMD 22K 5% 0.25W 1206	1
R138	57007500	RES SMD 270K 5% 0.25W 1206	1
R139	57002800	RES SMD 10K 5% 0.25W 1206	1
R140	57004100	RES SMD 100K 5% 0.25W 1206	1
R141	57007500	RES SMD 270K 5% 0.25W 1206	1
R142	57108500	RES SMD 64K9 1% 0.25W 1206	1
R143	57107800	RES SMD 8K25 1% 0.25W 1206	1
R144	57110800	RES SMD 82K5 1% 0.25W 1206	1
R145	57007500	RES SMD 270K 5% 0.25W 1206	1
R146	57002800	RES SMD 10K 5% 0.25W 1206	1
R147	57108500	RES SMD 64K9 1% 0.25W 1206	1
R148	57007500	RES SMD 270K 5% 0.25W 1206	1
R149	57107800	RES SMD 8K25 1% 0.25W 1206	1
R150	57004100	RES SMD 100K 5% 0.25W 1206	1
R151	57110800	RES SMD 82K5 1% 0.25W 1206	1
R152	57107800	RES SMD 8K25 1% 0.25W 1206	1
R153	57110800	RES SMD 82K5 1% 0.25W 1206	1

Name	Part	Description	Qty
R154	57004100	RES SMD 100K 5% 0.25W 1206	1
R155	57110800	RES SMD 82K5 1% 0.25W 1206	1
R156	57108500	RES SMD 64K9 1% 0.25W 1206	1
R157	57107800	RES SMD 8K25 1% 0.25W 1206	1
R158	57108500	RES SMD 64K9 1% 0.25W 1206	1
R159	57001100	RES SMD 120E 5% 0.25W 1206	1
C1	65274702	CAP ELCO 47UF 25V	1
C2	67101100	CAP CER 100NF 10% X7R 1210	1
C3	14.639	CAP ELCO 220UF 16V RADIAL	1
C4	67102000	CAP CER 220NF 1812	1
C5	65284701	CAP ELCO 470UF +-20% 50V RADIA	1
C6	67004400	CAP CER 10P 2% 50V NP0 0805	1
C7	67003200	CAP CER 1.0NF 2% 50V NP0 1210	1
C8	67100900	CAP CER 47NF 10% X7R 1210	1
C9	67101800	CAP CER 470NF 7.3X6	1
C10	67006000	CAP CER 12P 2% 50V NP0 0805	1
C11	67102000	CAP CER 220NF 1812	1
C12	67102000	CAP CER 220NF 1812	1
C13	67101100	CAP CER 100NF 10% X7R 1210	1
C14	67101100	CAP CER 100NF 10% X7R 1210	1
C15	67101100	CAP CER 100NF 10% X7R 1210	1
C16	67010200	CAP CER 470P 10% 500V NP0 1210	1
C17	67003200	CAP CER 1.0NF 2% 50V NP0 1210	1
C18	67010200	CAP CER 470P 10% 500V NP0 1210	1
C19	14.722	CAP ELCO 1500UF 35V RADIAL.	1
C20	67010200	CAP CER 470P 10% 500V NP0 1210	1
C21	67010200	CAP CER 470P 10% 500V NP0 1210	1
C22	67101100	CAP CER 100NF 10% X7R 1210	1
C23	67010200	CAP CER 470P 10% 500V NP0 1210	1
C24	67101100	CAP CER 100NF 10% X7R 1210	1
C25	67101100	CAP CER 100NF 10% X7R 1210	1
C26	65274702	CAP ELCO 47UF 25V	1
C27	67003600	CAP CER 470P 2% 50V NP0 0805	1
C28	65274702	CAP ELCO 47UF 25V	1
C29	67101900	CAP CER 150NF 10% X7R 1210	1
C30	67010200	CAP CER 470P 10% 500V NP0 1210	1
C31	67010200	CAP CER 470P 10% 500V NP0 1210	1
C32	67002900	CAP CER 22P 2% 50V NP0 0805	1
C33	67003600	CAP CER 470P 2% 50V NP0 0805	1
C34	67002900	CAP CER 22P 2% 50V NP0 0805	1
C35	67010200	CAP CER 470P 10% 500V NP0 1210	1
C36	67101100	CAP CER 100NF 10% X7R 1210	1
C37	67003600	CAP CER 470P 2% 50V NP0 0805	1
C38	67700100	CAP TAN 1.0UF 10% 35V B-SIZE	1
C39	67003600	CAP CER 470P 2% 50V NP0 0805	1
C40	67004200	CAP CER 2.2NF 2% 50V NP0 1210	1
C41	67700100	CAP TAN 1.0UF 10% 35V B-SIZE	1
C42	67101900	CAP CER 150NF 10% X7R 1210	1
C43	65274702	CAP ELCO 47UF 25V	1
C44	67003200	CAP CER 1.0NF 2% 50V NP0 1210	1
C45	67003600	CAP CER 470P 2% 50V NP0 0805	1

Name	Part	Description	Qty
C46	67003000	CAP CER 4.7NF 2% 50V NP0 1210	1
C47	67004800	CAP CER 47P 2% 50V NP0 0805	1
C48	67007200	CAP CER 6.8NF 2% 50V NP0 1210	1
C49	67700100	CAP TAN 1.0UF 10% 35V B-SIZE	1
C50	334.298	KOND TAND 33UF	1
C51	334.298	KOND TAND 33UF	1
C52	67700100	CAP TAN 1.0UF 10% 35V B-SIZE	1
C53	67101100	CAP CER 100NF 10% X7R 1210	1
C54	67101100	CAP CER 100NF 10% X7R 1210	1
C55	67101100	CAP CER 100NF 10% X7R 1210	1
C56	67101100	CAP CER 100NF 10% X7R 1210	1
C57	67700100	CAP TAN 1.0UF 10% 35V B-SIZE	1
C58	67003000	CAP CER 4.7NF 2% 50V NP0 1210	1
C59	67101100	CAP CER 100NF 10% X7R 1210	1
C60	67101100	CAP CER 100NF 10% X7R 1210	1
C61	67003600	CAP CER 470P 2% 50V NP0 0805	1
C62	67102200	CAP CER 10NF 10% X7R 1210	1
C63	67003600	CAP CER 470P 2% 50V NP0 0805	1
C64	67006900	CAP CER 820P 2% 50V NP0 0805	1
C65	67006900	CAP CER 820P 2% 50V NP0 0805	1
C66	67003600	CAP CER 470P 2% 50V NP0 0805	1
C67	67003600	CAP CER 470P 2% 50V NP0 0805	1
C68	67006900	CAP CER 820P 2% 50V NP0 0805	1
C69	67003600	CAP CER 470P 2% 50V NP0 0805	1
C70	65274702	CAP ELCO 47UF 25V	1
C71	67006900	CAP CER 820P 2% 50V NP0 0805	1
C72	67003600	CAP CER 470P 2% 50V NP0 0805	1
C73	67006900	CAP CER 820P 2% 50V NP0 0805	1
C74	67003600	CAP CER 470P 2% 50V NP0 0805	1
C75	67003600	CAP CER 470P 2% 50V NP0 0805	1
C76	67003000	CAP CER 4.7NF 2% 50V NP0 1210	1
C77	67003600	CAP CER 470P 2% 50V NP0 0805	1
C78	67101100	CAP CER 100NF 10% X7R 1210	1
C79	67101100	CAP CER 100NF 10% X7R 1210	1
C80	67003600	CAP CER 470P 2% 50V NP0 0805	1
C81	67006900	CAP CER 820P 2% 50V NP0 0805	1
C82	67003600	CAP CER 470P 2% 50V NP0 0805	1
C83	67003600	CAP CER 470P 2% 50V NP0 0805	1
C84	67006900	CAP CER 820P 2% 50V NP0 0805	1
C85	67006400	CAP CER 220P 2% 50V NP0 0805	1
C86	67006400	CAP CER 220P 2% 50V NP0 0805	1
C87	67006900	CAP CER 820P 2% 50V NP0 0805	1
C88	67006400	CAP CER 220P 2% 50V NP0 0805	1
C89	67101100	CAP CER 100NF 10% X7R 1210	1
C90	67101100	CAP CER 100NF 10% X7R 1210	1
C91	67101100	CAP CER 100NF 10% X7R 1210	1
C92	67003200	CAP CER 1.0NF 2% 50V NP0 1210	1
C93	67101100	CAP CER 100NF 10% X7R 1210	1
C94	14.722	CAP ELCO 1500UF 35V RADIAL.	1
C95	67101100	CAP CER 100NF 10% X7R 1210	1
C96	67700500	CAP TAN 2.2UF 10% 35V C-SIZE	1

Name	Part	Description	Qty
C97	67101900	CAP CER 150NF 10% X7R 1210	1
C98	67101100	CAP CER 100NF 10% X7R 1210	1
C99	67101100	CAP CER 100NF 10% X7R 1210	1
C100	67101100	CAP CER 100NF 10% X7R 1210	1
C101	67101100	CAP CER 100NF 10% X7R 1210	1
C102	67101100	CAP CER 100NF 10% X7R 1210	1
C103	67700300	CAP TAN 10UF 10% 25V D-SIZE	1
C104	67003200	CAP CER 1.0NF 2% 50V NP0 1210	1
C105	67101100	CAP CER 100NF 10% X7R 1210	1
C106	65274702	CAP ELCO 47UF 25V	1
C107	67700300	CAP TAN 10UF 10% 25V D-SIZE	1
C108	67101100	CAP CER 100NF 10% X7R 1210	1
C109	67101100	CAP CER 100NF 10% X7R 1210	1
C110	67700100	CAP TAN 1.0UF 10% 35V B-SIZE	1
C111	67700100	CAP TAN 1.0UF 10% 35V B-SIZE	1
C112	67101100	CAP CER 100NF 10% X7R 1210	1
C113	14.639	CAP ELCO 220UF 16V RADIAL	1
C114	67101100	CAP CER 100NF 10% X7R 1210	1
C115	67101100	CAP CER 100NF 10% X7R 1210	1
C116	67101900	CAP CER 150NF 10% X7R 1210	1
C117	67101100	CAP CER 100NF 10% X7R 1210	1
C118	67101100	CAP CER 100NF 10% X7R 1210	1
C119	67101100	CAP CER 100NF 10% X7R 1210	1
C120	67101100	CAP CER 100NF 10% X7R 1210	1
C121	67101100	CAP CER 100NF 10% X7R 1210	1
C122	67101100	CAP CER 100NF 10% X7R 1210	1
C123	67003000	CAP CER 4.7NF 2% 50V NP0 1210	1
C124	67006400	CAP CER 220P 2% 50V NP0 0805	1
C125	67006400	CAP CER 220P 2% 50V NP0 0805	1
C126	67101100	CAP CER 100NF 10% X7R 1210	1
C127	67101100	CAP CER 100NF 10% X7R 1210	1
C128	67003000	CAP CER 4.7NF 2% 50V NP0 1210	1
C129	67101100	CAP CER 100NF 10% X7R 1210	1
C130	67101100	CAP CER 100NF 10% X7R 1210	1
C131	67101100	CAP CER 100NF 10% X7R 1210	1
C132	67700100	CAP TAN 1.0UF 10% 35V B-SIZE	1
C133	67003200	CAP CER 1.0NF 2% 50V NP0 1210	1
C134	67003200	CAP CER 1.0NF 2% 50V NP0 1210	1
C135	67006400	CAP CER 220P 2% 50V NP0 0805	1
C136	67101900	CAP CER 150NF 10% X7R 1210	1
C137	67006400	CAP CER 220P 2% 50V NP0 0805	1
C138	67101900	CAP CER 150NF 10% X7R 1210	1
C139	67101100	CAP CER 100NF 10% X7R 1210	1
C140	67101900	CAP CER 150NF 10% X7R 1210	1
C141	67101100	CAP CER 100NF 10% X7R 1210	1
C142	67101100	CAP CER 100NF 10% X7R 1210	1
C143	67006400	CAP CER 220P 2% 50V NP0 0805	1
C144	67101100	CAP CER 100NF 10% X7R 1210	1
C145	67101100	CAP CER 100NF 10% X7R 1210	1
C146	67101900	CAP CER 150NF 10% X7R 1210	1
C147	67006400	CAP CER 220P 2% 50V NP0 0805	1

Name	Part	Description	Qty
C148	67006400	CAP CER 220P 2% 50V NP0 0805	1
C149	67003200	CAP CER 1.0NF 2% 50V NP0 1210	1
C150	67003200	CAP CER 1.0NF 2% 50V NP0 1210	1
C151	65284701	CAP ELCO 470UF +-20% 50V RADIA	1
C152	65274702	CAP ELCO 47UF 25V	1
C153	65274702	CAP ELCO 47UF 25V	1
C154	67101100	CAP CER 100NF 10% X7R 1210	1
C155	65274701	CAP ELCO 47UF 40V	1
C156	67101100	CAP CER 100NF 10% X7R 1210	1
D1	85980300	IC 74HC14 SCHMITT TRIG INV	1
D2	85910100	IC 4504 LEVEL SHIFTER 4504	1
D3	85910000	IC 4094 SHIFT REGISTER, 8-BIT	1
D4	85910000	IC 4094 SHIFT REGISTER, 8-BIT	1
T1	80200000	600 OHM LINE TRAF0	1
T2	80200000	600 OHM LINE TRAF0	1
T3	XXXXXXXXXX	CU SMPS TRAF0 TRP9000	1
J2	75100125	JUMPER 3-PIN 1:12 AF 36POL VIN	1
L1	74022203	CHOKE 220UH 20% 0.5A 13X8.5 RA	1
N1	85020060	IC TDA2006H	1
N2	82500004	OPTOCOUPLER 6N139 0.5MA 8DIL	1
N3	82500004	OPTOCOUPLER 6N139 0.5MA 8DIL	1
N4	82500004	OPTOCOUPLER 6N139 0.5MA 8DIL	1
N5	82500004	OPTOCOUPLER 6N139 0.5MA 8DIL	1
N6	82500004	OPTOCOUPLER 6N139 0.5MA 8DIL	1
N7	85810400	IC TL072 2XOPAM/JFET SO8	1
N8	85810500	IC LM1458 AMPLIFIER SO8	1
N9	85870000	IC MC34119 SO8	1
N10	85078120	IC LM7812 VOLTREG	1
N11	85078061	IC LM78L06 VOLTREG	1
N12	85910200	IC 4066 4XSWITCH SO14	1
N13	85810500	IC LM1458 AMPLIFIER SO8	1
N14	85910200	IC 4066 4XSWITCH SO14	1
N15	85870000	IC MC34119 SO8	1
N16	85810500	IC LM1458 AMPLIFIER SO8	1
N17	85910200	IC 4066 4XSWITCH SO14	1
N18	85810500	IC LM1458 AMPLIFIER SO8	1
N19	85910200	IC 4066 4XSWITCH SO14	1
N20	85810400	IC TL072 2XOPAM/JFET SO8	1
N21	31.488	IC LM2574 SWITCHING REG. 0.5A/	1
OR160	57006300	RES SMD 0E 5% 0.25W 1206	1
V1	83730300	DIODE BZV55C12V ZENER 5% SOD80	1
V2	84720000	TRANS SOT23 BC847B 45V	1
V3	84710000	TRANS SOT23 BC857B	1
V4	84204360	TRANS BD436 PNP-32V-4A TO126	1
V5	83710000	DIODE 4148 GEN-PUR 500MW SOD80	1
V6	83710000	DIODE 4148 GEN-PUR 500MW SOD80	1
V7	83710000	DIODE 4148 GEN-PUR 500MW SOD80	1
V8	84720000	TRANS SOT23 BC847B 45V	1
V9	84720000	TRANS SOT23 BC847B 45V	1
V10	84720000	TRANS SOT23 BC847B 45V	1
V11	83730700	DIODE BZV55B5V1 ZENER 2% SOD80	1

Name	Part	Description	Qty
V12	83710000	DIODE 4148 GEN-PUR 500MW SOD80	1
V13	83710000	DIODE 4148 GEN-PUR 500MW SOD80	1
V14	84720000	TRANS SOT23 BC847B 45V	1
V15	84710000	TRANS SOT23 BC857B	1
V16	84710000	TRANS SOT23 BC857B	1
V17	83710000	DIODE 4148 GEN-PUR 500MW SOD80	1
V18	83710000	DIODE 4148 GEN-PUR 500MW SOD80	1
V19	84720000	TRANS SOT23 BC847B 45V	1
V20	83710000	DIODE 4148 GEN-PUR 500MW SOD80	1
V21	83710000	DIODE 4148 GEN-PUR 500MW SOD80	1
V22	83710000	DIODE 4148 GEN-PUR 500MW SOD80	1
V23	84720000	TRANS SOT23 BC847B 45V	1
V24	83710000	DIODE 4148 GEN-PUR 500MW SOD80	1
V25	84720000	TRANS SOT23 BC847B 45V	1
V26	84720000	TRANS SOT23 BC847B 45V	1
V27	83127150	DIODE BYV27-150V	1
V28	83127150	DIODE BYV27-150V	1
V29	83127150	DIODE BYV27-150V	1
X1	77000018	KLEMRAEKKE 2POL STIFT 5MM	1
X2	75606003	CONN DSUB 9WAY MALE 90GR F.PCB	1
X3	75100231	CONN.DSUB 9WAY FEMALE 90GR F.P	1
X4	FEB.CHH	JACK FATNING	1
X5	FEB.CHH	JACK FATNING	1
X6	75100231	CONN.DSUB 9WAY FEMALE 90GR F.P	1
X6	75100231	CONN.DSUB 9WAY FEMALE 90GR F.P	1
X7	98550141	KABEL 16 POL 901/902	1
X8	78.279	20 POL MICRO MATCH FOR FLADKAB	1

Total 384 items

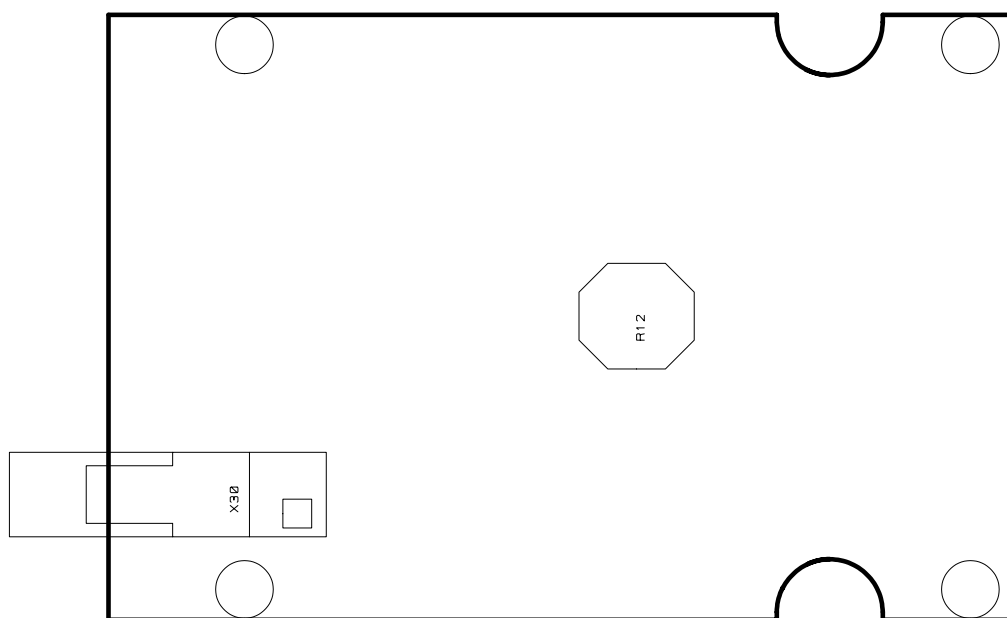

5-6-31027B AF AMPLIFIER BOARD 907
VERSION D
VIEWED FROM TOP SIDE



AF AMPLIFIER BOARD 907
VERSION D
VIEWED FROM BOTTOM SIDE

4-0-31027A

HANDSET ASSAMBL Y

AF AMPLIFIER BOARD 907
VERSION A DIAGRAM

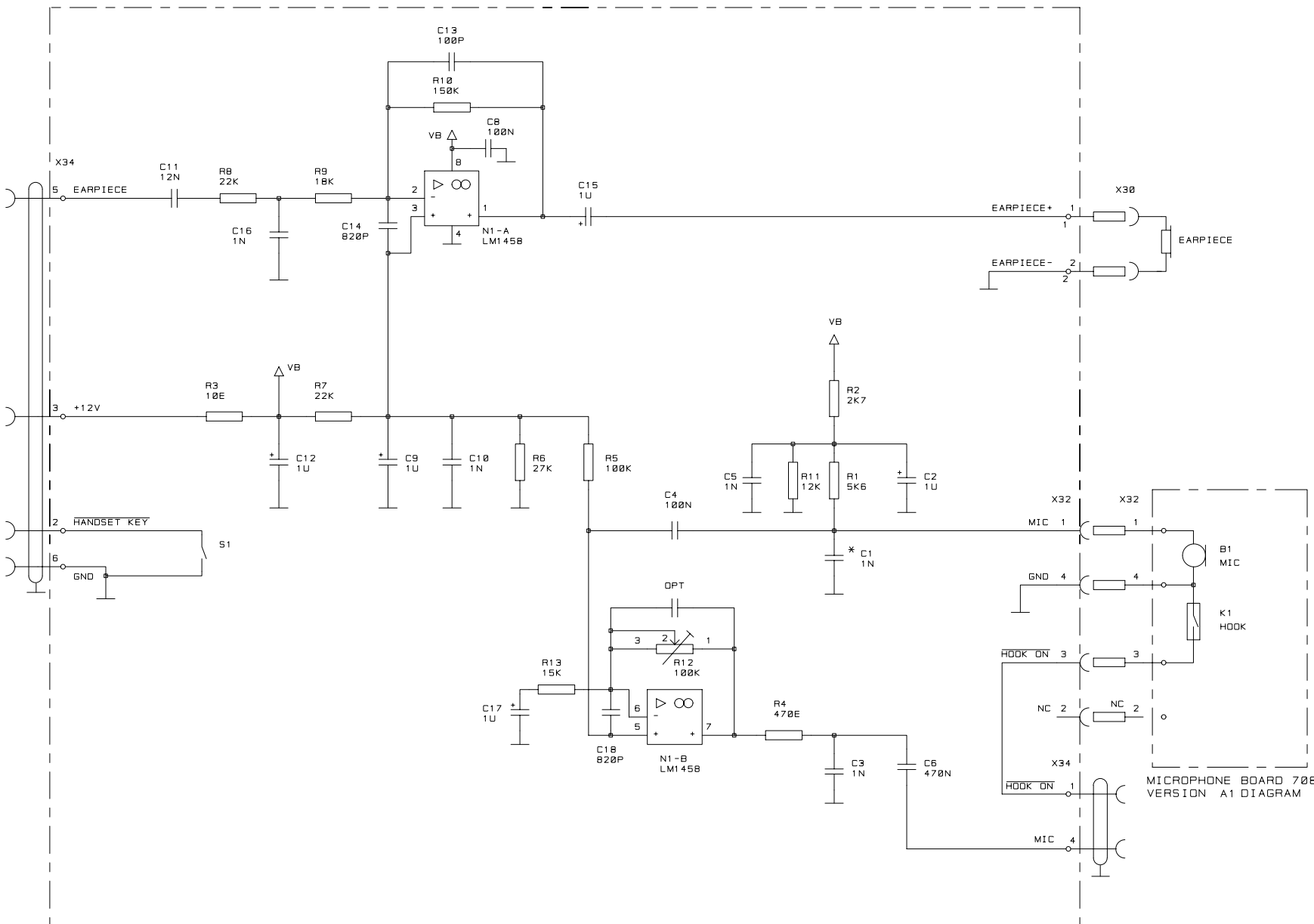

1

2

3

4

5

MICROPHONE BOARD 708
VERSION A1 DIAGRAM

Name	Part	Description	Qty
R1	57002500	RES SMD 5K6 5% 0.25W 1206	1
R2	57002100	RES SMD 2K7 5% 0.25W 1206	1
R3	57004800	RES SMD 10E 5% 0.25W 1206	1
R4	57001500	RES SMD 470E 5% 0.25W 1206	1
R5	57004100	RES SMD 100K 5% 0.25W 1206	1
R6	57003200	RES SMD 27K 5% 0.25W 1206	1
R7	57003100	RES SMD 22K 5% 0.25W 1206	1
R8	57003100	RES SMD 22K 5% 0.25W 1206	1
R9	57003000	RES SMD 18K 5% 0.25W 1206	1
R10	57003900	RES SMD 150K 5% 0.25W 1206	1
R11	57002900	RES SMD 12K 5% 0.25W 1206	1
R12	58351000	POTM 100K 20% TRIM TOP-ADJ	1
R13	57004600	RES SMD 15K 5% 0.25W 1206	1
C1	67003200	CAP CER 1.0NF 2% 50V NP0 1210	1
C2	67700100	CAP TAN 1.0UF 10% 35V B-SIZE	1
C3	67003200	CAP CER 1.0NF 2% 50V NP0 1210	1
C4	67101100	CAP CER 100NF 10% X7R 1210	1
C5	67003200	CAP CER 1.0NF 2% 50V NP0 1210	1
C6	67101800	CAP CER 470NF 7.3X6	1
C8	67101100	CAP CER 100NF 10% X7R 1210	1
C9	67700100	CAP TAN 1.0UF 10% 35V B-SIZE	1
C10	67003200	CAP CER 1.0NF 2% 50V NP0 1210	1
C11	67103700	CAP CER 12NF 10% X7R 1210	1
C12	67700100	CAP TAN 1.0UF 10% 35V B-SIZE	1
C13	67005500	CAP CER 100P 2% 50V NP0 0805	1
C14	67006900	CAP CER 820P 2% 50V NP0 0805	1
C15	67700100	CAP TAN 1.0UF 10% 35V B-SIZE	1
C16	67003200	CAP CER 1.0NF 2% 50V NP0 1210	1
C17	67700100	CAP TAN 1.0UF 10% 35V B-SIZE	1
C18	67006900	CAP CER 820P 2% 50V NP0 0805	1
OC30	67004400	CAP CER 10P 2% 50V NP0 0805	1
N1	85810500	IC LM1458 AMPLIFIER SO8	1
S1	76300023	SWITCH PUSH 12X12MM	1
X30	75000164	CONN HEADER 2POL VNKLHAN MOLEX	1
X32	75100168	CONN 4 POL MOLEX	1
X34	37353275	SPIRALKABEL TIL PCB707	1

Total 36 items

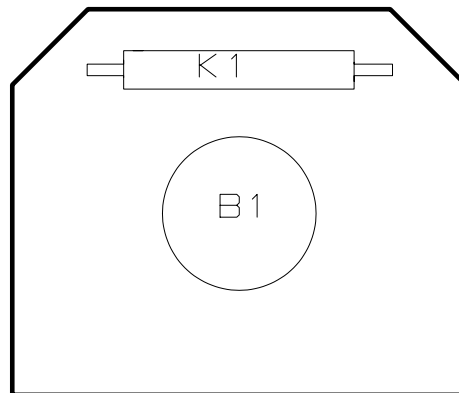

**MICROPHONE BOARD 908
VERSION A**

5-6-31074A COMP VIEWED FROM TOP SIDE

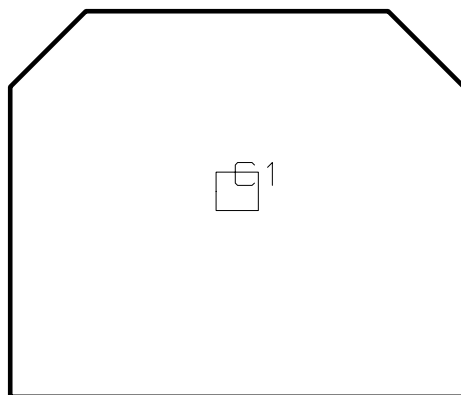

**MICROPHONE BOARD 908
VERSION A**

5-6-31074A COMP VIEWED FROM BOTTOM SIDE

Name	Part	Description	Qty
K1	78800003	REED SWITHCH MDRR-4 12-17	1
B1	86200012	MICROFON ELECTRET VM-034BY	1

Total 2 items

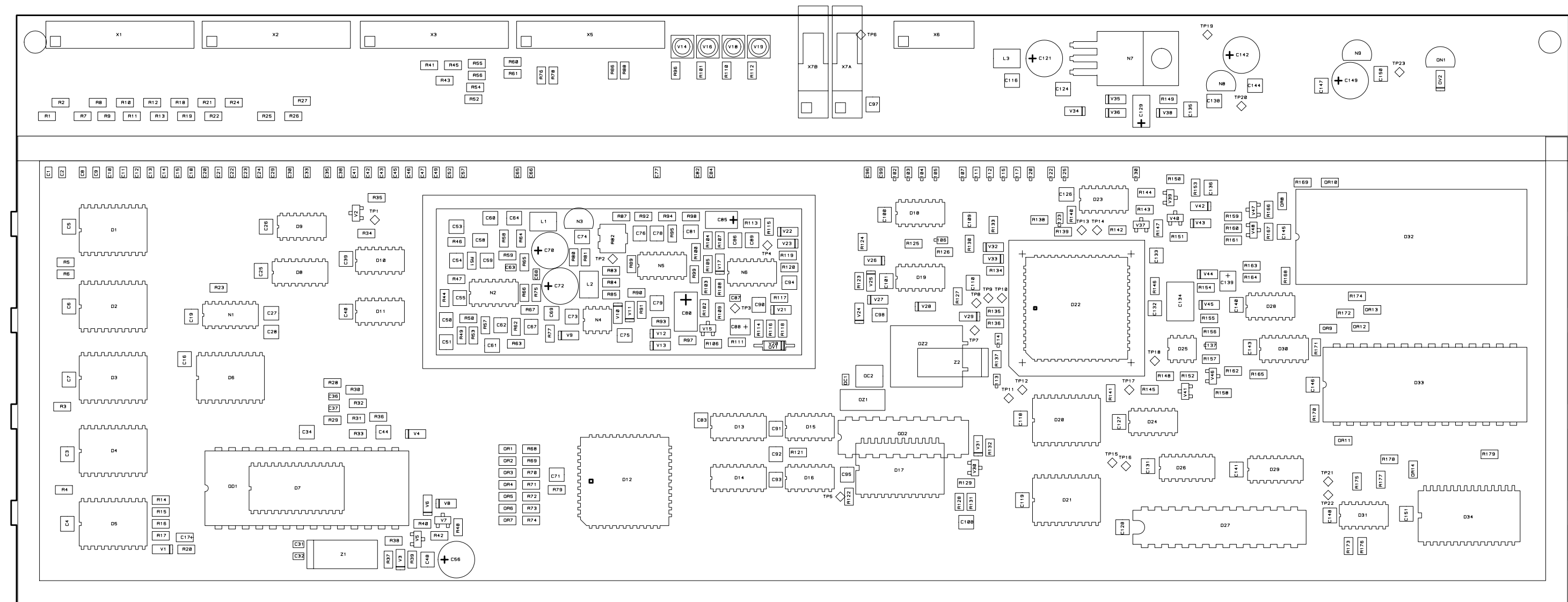

5-6-308188 COMP

TU CONTROL BOARD 910
 VERSION B
 VIEWED FROM TOP SIDE

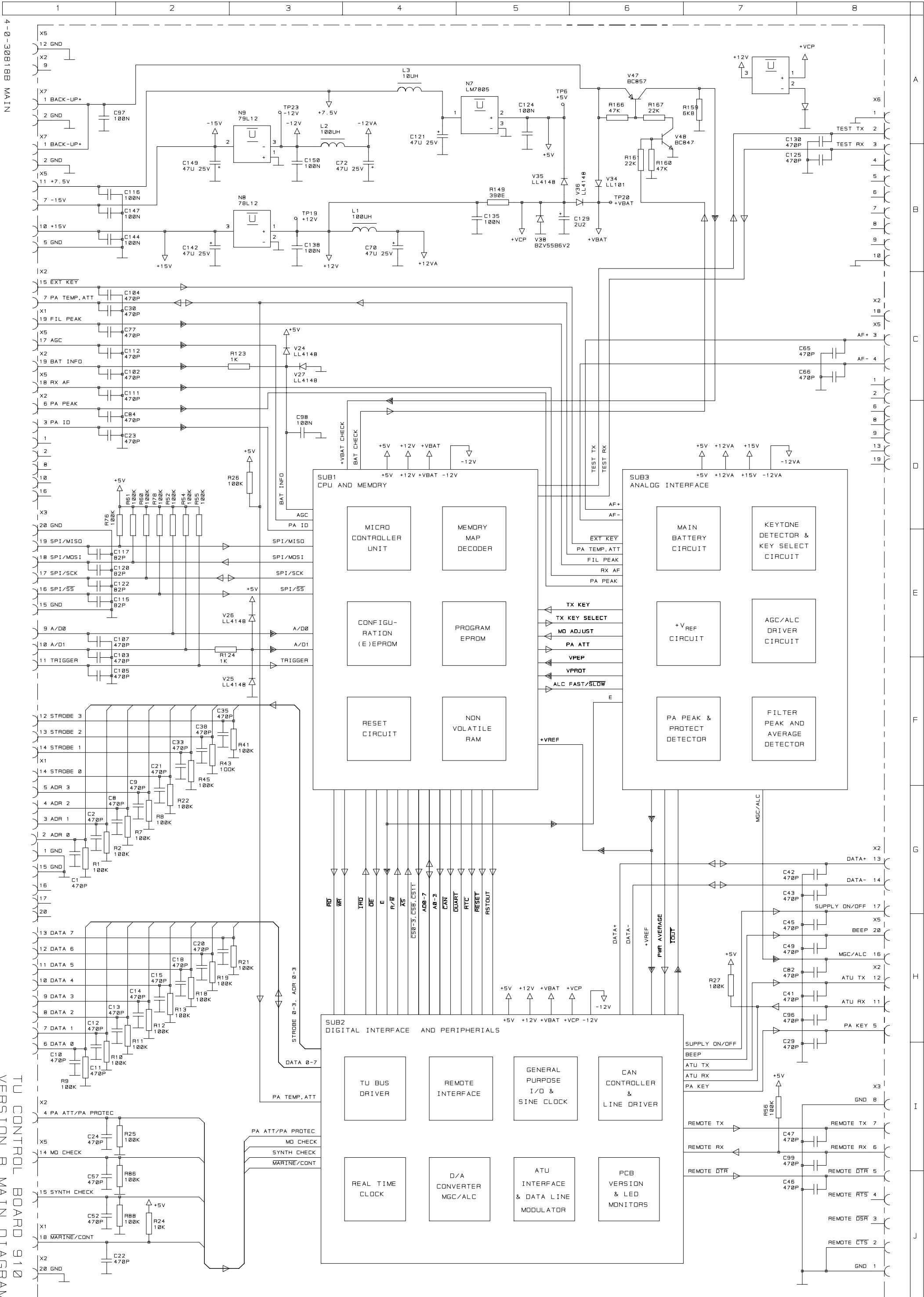

4-0-308188 MAIN

TU CONTROL BOARD 910
VERSION B MAIN DIAGRAM

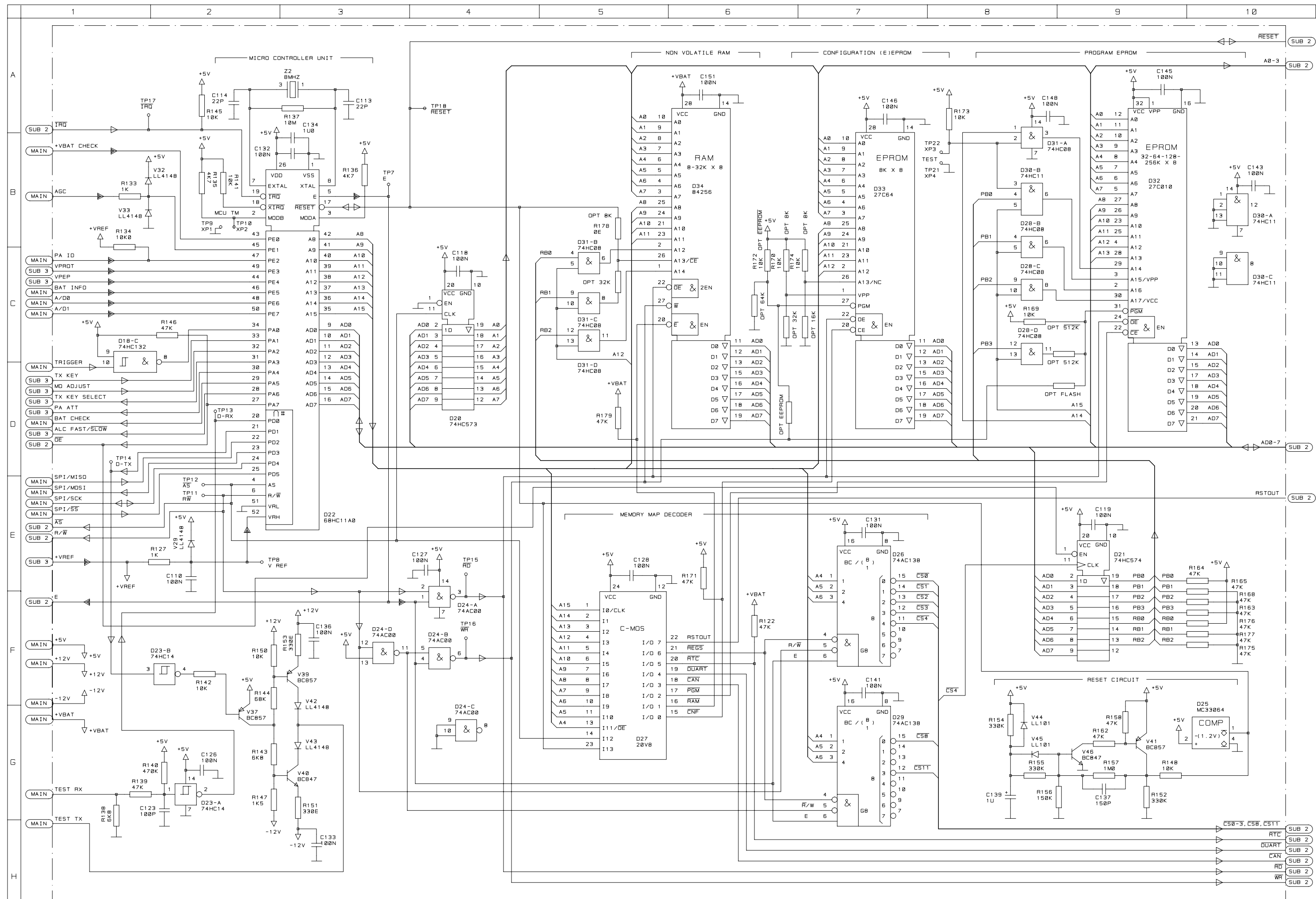

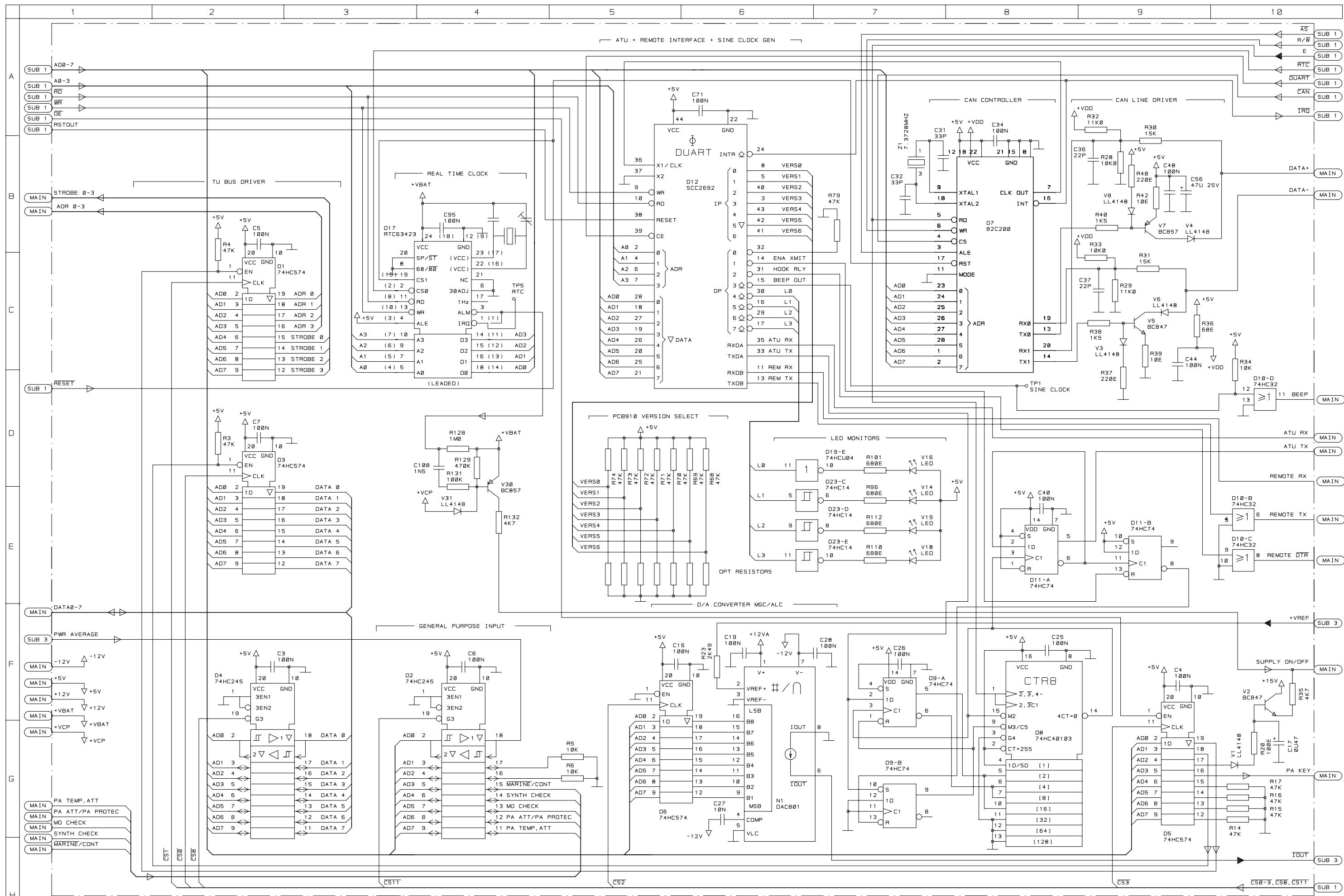

DIGITAL INTERFACE
AND PERIPHERALS

TU CONTROL BOARD 910
VERSION B SUB DIAGRAM 2 OF 3

Name	Part	Description	Qty
R1	57004100	RES SMD 100K 5% 0.25W 1206	1
R2	57004100	RES SMD 100K 5% 0.25W 1206	1
R3	57003500	RES SMD 47K 5% 0.25W 1206	1
R4	57003500	RES SMD 47K 5% 0.25W 1206	1
R5	57002800	RES SMD 10K 5% 0.25W 1206	1
R6	57002800	RES SMD 10K 5% 0.25W 1206	1
R7	57004100	RES SMD 100K 5% 0.25W 1206	1
R8	57004100	RES SMD 100K 5% 0.25W 1206	1
R9	57004100	RES SMD 100K 5% 0.25W 1206	1
R10	57004100	RES SMD 100K 5% 0.25W 1206	1
R11	57004100	RES SMD 100K 5% 0.25W 1206	1
R12	57004100	RES SMD 100K 5% 0.25W 1206	1
R13	57004100	RES SMD 100K 5% 0.25W 1206	1
R14	57003500	RES SMD 47K 5% 0.25W 1206	1
R15	57003500	RES SMD 47K 5% 0.25W 1206	1
R16	57003500	RES SMD 47K 5% 0.25W 1206	1
R17	57003500	RES SMD 47K 5% 0.25W 1206	1
R18	57004100	RES SMD 100K 5% 0.25W 1206	1
R19	57004100	RES SMD 100K 5% 0.25W 1206	1
R20	57001000	RES SMD 100E 5% 0.25W 1206	1
R21	57004100	RES SMD 100K 5% 0.25W 1206	1
R22	57004100	RES SMD 100K 5% 0.25W 1206	1
R23	57103200	RES SMD 2K49 1% 0.25W 1206	1
R24	57002800	RES SMD 10K 5% 0.25W 1206	1
R25	57004100	RES SMD 100K 5% 0.25W 1206	1
R26	57004100	RES SMD 100K 5% 0.25W 1206	1
R27	57004100	RES SMD 100K 5% 0.25W 1206	1
R28	57100100	RES SMD 10K0 1% 0.25W 1206	1
R29	57105200	RES SMD 11K0 1% 0.25W 1206	1
R30	57004600	RES SMD 15K 5% 0.25W 1206	1
R31	57004600	RES SMD 15K 5% 0.25W 1206	1
R32	57105200	RES SMD 11K0 1% 0.25W 1206	1
R33	57100100	RES SMD 10K0 1% 0.25W 1206	1
R34	57002800	RES SMD 10K 5% 0.25W 1206	1
R35	57002400	RES SMD 4K7 5% 0.25W 1206	1
R36	57000800	RES SMD 68E 5% 0.25W 1206	1
R37	57001300	RES SMD 220E 5% 0.25W 1206	1
R38	57001900	RES SMD 1K5 5% 0.25W 1206	1
R39	57004800	RES SMD 10E 5% 0.25W 1206	1
R40	57001900	RES SMD 1K5 5% 0.25W 1206	1
R41	57004100	RES SMD 100K 5% 0.25W 1206	1
R42	57004800	RES SMD 10E 5% 0.25W 1206	1
R43	57004100	RES SMD 100K 5% 0.25W 1206	1
R44	571XXX00	RES SMD 1K78 1% 0.25W 1206	1
R45	57004100	RES SMD 100K 5% 0.25W 1206	1
R46	57105300	RES SMD 23K7 1% 0.25W 1206	1
R47	57105300	RES SMD 23K7 1% 0.25W 1206	1
R48	57001300	RES SMD 220E 5% 0.25W 1206	1
R49	571XXX00	RES SMD 1K78 1% 0.25W 1206	1
R50	57105000	RES SMD 2K87 1% 0.25W 1206	1
R51	57102600	RES SMD 301E 1% 0.25W 1206	1

Name	Part	Description	Qty
R52	57004100	RES SMD 100K 5% 0.25W 1206	1
R53	57104700	RES SMD 1K15 1% 0.25W 1206	1
R54	57004100	RES SMD 100K 5% 0.25W 1206	1
R55	57004100	RES SMD 100K 5% 0.25W 1206	1
R56	57004100	RES SMD 100K 5% 0.25W 1206	1
R57	571XXX00	RES SMD 1K78 1% 0.25W 1206	1
R58	57002900	RES SMD 12K 5% 0.25W 1206	1
R59	57003400	RES SMD 39K 5% 0.25W 1206	1
R60	57004100	RES SMD 100K 5% 0.25W 1206	1
R61	57004100	RES SMD 100K 5% 0.25W 1206	1
R62	571XXX00	RES SMD 1K78 1% 0.25W 1206	1
R63	571XXX00	RES SMD 1K78 1% 0.25W 1206	1
R64	57002900	RES SMD 12K 5% 0.25W 1206	1
R65	57003400	RES SMD 39K 5% 0.25W 1206	1
R66	57105000	RES SMD 2K87 1% 0.25W 1206	1
R67	571XXX00	RES SMD 1K78 1% 0.25W 1206	1
R68	57003500	RES SMD 47K 5% 0.25W 1206	1
R69	57003500	RES SMD 47K 5% 0.25W 1206	1
R70	57003500	RES SMD 47K 5% 0.25W 1206	1
R71	57003500	RES SMD 47K 5% 0.25W 1206	1
R72	57003500	RES SMD 47K 5% 0.25W 1206	1
R73	57003500	RES SMD 47K 5% 0.25W 1206	1
R74	57003500	RES SMD 47K 5% 0.25W 1206	1
R75	57104700	RES SMD 1K15 1% 0.25W 1206	1
R76	57004100	RES SMD 100K 5% 0.25W 1206	1
R77	57002400	RES SMD 4K7 5% 0.25W 1206	1
R78	57004100	RES SMD 100K 5% 0.25W 1206	1
R79	57003500	RES SMD 47K 5% 0.25W 1206	1
R80	57002000	RES SMD 2K2 5% 0.25W 1206	1
R81	57002200	RES SMD 3K3 5% 0.25W 1206	1
R82	57300500	POTM 2K2 TRIM SMD	1
R83	57001800	RES SMD 1K0 5% 0.25W 1206	1
R84	57100100	RES SMD 10K0 1% 0.25W 1206	1
R85	57100100	RES SMD 10K0 1% 0.25W 1206	1
R86	57004100	RES SMD 100K 5% 0.25W 1206	1
R87	57002800	RES SMD 10K 5% 0.25W 1206	1
R88	57004100	RES SMD 100K 5% 0.25W 1206	1
R89	57004300	RES SMD 220K 5% 0.25W 1206	1
R90	57004300	RES SMD 220K 5% 0.25W 1206	1
R91	57003500	RES SMD 47K 5% 0.25W 1206	1
R92	57103800	RES SMD 20K5 1% 0.25W 1206	1
R93	57003200	RES SMD 27K 5% 0.25W 1206	1
R94	57003500	RES SMD 47K 5% 0.25W 1206	1
R95	57003000	RES SMD 18K 5% 0.25W 1206	1
R96	57007300	RES SMD 680E 5% 0.25W 1206	1
R97	57003500	RES SMD 47K 5% 0.25W 1206	1
R98	57003300	RES SMD 33K 5% 0.25W 1206	1
R99	57001800	RES SMD 1K0 5% 0.25W 1206	1
R100	57003600	RES SMD 56K 5% 0.25W 1206	1
R101	57007300	RES SMD 680E 5% 0.25W 1206	1
R102	57003600	RES SMD 56K 5% 0.25W 1206	1

Name	Part	Description	Qty
R103	57001000	RES SMD 100E 5% 0.25W 1206	1
R104	57004400	RES SMD 330K 5% 0.25W 1206	1
R105	57001000	RES SMD 100E 5% 0.25W 1206	1
R106	57003500	RES SMD 47K 5% 0.25W 1206	1
R107	57107500	RES SMD 22K6 1% 0.25W 1206	1
R108	57105800	RES SMD 5K11 1% 0.25W 1206	1
R109	57002300	RES SMD 3K9 5% 0.25W 1206	1
R110	57007300	RES SMD 680E 5% 0.25W 1206	1
R111	57004300	RES SMD 220K 5% 0.25W 1206	1
R112	57007300	RES SMD 680E 5% 0.25W 1206	1
R113	57113000	RES SMD 7K87 1% 0.25W 1206	1
R114	57001000	RES SMD 100E 5% 0.25W 1206	1
R115	57107900	RES SMD 1K00 1% 0.25W 1206	1
R116	57002500	RES SMD 5K6 5% 0.25W 1206	1
R117	57100700	RES SMD 133K 1% 0.25W 1206	1
R118	57100100	RES SMD 10K0 1% 0.25W 1206	1
R119	57105700	RES SMD 3K01 1% 0.25W 1206	1
R120	57108800	RES SMD 3K65 1% 0.25W 1206	1
R121	57002800	RES SMD 10K 5% 0.25W 1206	1
R122	57003500	RES SMD 47K 5% 0.25W 1206	1
R123	57001800	RES SMD 1K0 5% 0.25W 1206	1
R124	57001800	RES SMD 1K0 5% 0.25W 1206	1
R125	57004100	RES SMD 100K 5% 0.25W 1206	1
R126	57004300	RES SMD 220K 5% 0.25W 1206	1
R127	57001800	RES SMD 1K0 5% 0.25W 1206	1
R128	57005600	RES SMD 1M0 5% 0.25W 1206	1
R129	57004500	RES SMD 470K 5% 0.25W 1206	1
R130	57003700	RES SMD 68K 5% 0.25W 1206	1
R131	57004100	RES SMD 100K 5% 0.25W 1206	1
R132	57002400	RES SMD 4K7 5% 0.25W 1206	1
R133	57001800	RES SMD 1K0 5% 0.25W 1206	1
R134	57100100	RES SMD 10K0 1% 0.25W 1206	1
R135	57002400	RES SMD 4K7 5% 0.25W 1206	1
R136	57002400	RES SMD 4K7 5% 0.25W 1206	1
R137	57005200	RES SMD 10M 5% 0.25W 1206	1
R138	57002600	RES SMD 6K8 5% 0.25W 1206	1
R139	57003500	RES SMD 47K 5% 0.25W 1206	1
R140	57004500	RES SMD 470K 5% 0.25W 1206	1
R141	57002800	RES SMD 10K 5% 0.25W 1206	1
R142	57002800	RES SMD 10K 5% 0.25W 1206	1
R143	57002600	RES SMD 6K8 5% 0.25W 1206	1
R144	57003700	RES SMD 68K 5% 0.25W 1206	1
R145	57002800	RES SMD 10K 5% 0.25W 1206	1
R146	57003500	RES SMD 47K 5% 0.25W 1206	1
R147	57001900	RES SMD 1K5 5% 0.25W 1206	1
R148	57002800	RES SMD 10K 5% 0.25W 1206	1
R149	57006000	RES SMD 390E 5% 0.25W 1206	1
R150	57002800	RES SMD 10K 5% 0.25W 1206	1
R151	57007200	RES SMD 330E 5% 0.25W 1206	1
R152	57004400	RES SMD 330K 5% 0.25W 1206	1
R153	57007200	RES SMD 330E 5% 0.25W 1206	1

Name	Part	Description	Qty
R154	57004400	RES SMD 330K 5% 0.25W 1206	1
R155	57004400	RES SMD 330K 5% 0.25W 1206	1
R156	57003900	RES SMD 150K 5% 0.25W 1206	1
R157	57005600	RES SMD 1M0 5% 0.25W 1206	1
R158	57003500	RES SMD 47K 5% 0.25W 1206	1
R159	57002600	RES SMD 6K8 5% 0.25W 1206	1
R160	57003500	RES SMD 47K 5% 0.25W 1206	1
R161	57003100	RES SMD 22K 5% 0.25W 1206	1
R162	57003500	RES SMD 47K 5% 0.25W 1206	1
R163	57003500	RES SMD 47K 5% 0.25W 1206	1
R164	57003500	RES SMD 47K 5% 0.25W 1206	1
R165	57003500	RES SMD 47K 5% 0.25W 1206	1
R166	57003500	RES SMD 47K 5% 0.25W 1206	1
R167	57003100	RES SMD 22K 5% 0.25W 1206	1
R168	57003500	RES SMD 47K 5% 0.25W 1206	1
R169	57002800	RES SMD 10K 5% 0.25W 1206	1
R170	57002800	RES SMD 10K 5% 0.25W 1206	1
R171	57003500	RES SMD 47K 5% 0.25W 1206	1
R172	57002800	RES SMD 10K 5% 0.25W 1206	1
R173	57002800	RES SMD 10K 5% 0.25W 1206	1
R174	57002800	RES SMD 10K 5% 0.25W 1206	1
R175	57003500	RES SMD 47K 5% 0.25W 1206	1
R176	57003500	RES SMD 47K 5% 0.25W 1206	1
R177	57003500	RES SMD 47K 5% 0.25W 1206	1
R178	57006300	RES SMD 0E 5% 0.25W 1206	1
R179	57003500	RES SMD 47K 5% 0.25W 1206	1
C1	67008300	CAP CER 470PF 10% 63V NP0 0805	1
C2	67008300	CAP CER 470PF 10% 63V NP0 0805	1
C3	67101100	CAP CER 100NF 10% X7R 1210	1
C4	67101100	CAP CER 100NF 10% X7R 1210	1
C5	67101100	CAP CER 100NF 10% X7R 1210	1
C6	67101100	CAP CER 100NF 10% X7R 1210	1
C7	67101100	CAP CER 100NF 10% X7R 1210	1
C8	67008300	CAP CER 470PF 10% 63V NP0 0805	1
C9	67008300	CAP CER 470PF 10% 63V NP0 0805	1
C10	67008300	CAP CER 470PF 10% 63V NP0 0805	1
C11	67008300	CAP CER 470PF 10% 63V NP0 0805	1
C12	67008300	CAP CER 470PF 10% 63V NP0 0805	1
C13	67008300	CAP CER 470PF 10% 63V NP0 0805	1
C14	67008300	CAP CER 470PF 10% 63V NP0 0805	1
C15	67008300	CAP CER 470PF 10% 63V NP0 0805	1
C16	67101100	CAP CER 100NF 10% X7R 1210	1
C17	67700000	CAP TAN 0.47UF 10% 25V A-SIZE	1
C18	67008300	CAP CER 470PF 10% 63V NP0 0805	1
C19	67101100	CAP CER 100NF 10% X7R 1210	1
C20	67008300	CAP CER 470PF 10% 63V NP0 0805	1
C21	67008300	CAP CER 470PF 10% 63V NP0 0805	1
C22	67008300	CAP CER 470PF 10% 63V NP0 0805	1
C23	67008300	CAP CER 470PF 10% 63V NP0 0805	1
C24	67008300	CAP CER 470PF 10% 63V NP0 0805	1
C25	67101100	CAP CER 100NF 10% X7R 1210	1

Name	Part	Description	Qty
C26	67101100	CAP CER 100NF 10% X7R 1210	1
C27	67102200	CAP CER 10NF 10% X7R 1210	1
C28	67101100	CAP CER 100NF 10% X7R 1210	1
C29	67008300	CAP CER 470PF 10% 63V NP0 0805	1
C30	67008300	CAP CER 470PF 10% 63V NP0 0805	1
C31	67005700	CAP CER 33P 2% 50V NP0 0805	1
C32	67005700	CAP CER 33P 2% 50V NP0 0805	1
C33	67008300	CAP CER 470PF 10% 63V NP0 0805	1
C34	67101100	CAP CER 100NF 10% X7R 1210	1
C35	67008300	CAP CER 470PF 10% 63V NP0 0805	1
C36	67002900	CAP CER 22P 2% 50V NP0 0805	1
C37	67002900	CAP CER 22P 2% 50V NP0 0805	1
C38	67008300	CAP CER 470PF 10% 63V NP0 0805	1
C39	67101100	CAP CER 100NF 10% X7R 1210	1
C40	67101100	CAP CER 100NF 10% X7R 1210	1
C41	67008300	CAP CER 470PF 10% 63V NP0 0805	1
C42	67008300	CAP CER 470PF 10% 63V NP0 0805	1
C43	67008300	CAP CER 470PF 10% 63V NP0 0805	1
C44	67101100	CAP CER 100NF 10% X7R 1210	1
C45	67008300	CAP CER 470PF 10% 63V NP0 0805	1
C46	67008300	CAP CER 470PF 10% 63V NP0 0805	1
C47	67008300	CAP CER 470PF 10% 63V NP0 0805	1
C48	67101100	CAP CER 100NF 10% X7R 1210	1
C49	67008300	CAP CER 470PF 10% 63V NP0 0805	1
C50	67003000	CAP CER 4.7NF 2% 50V NP0 1210	1
C51	67003000	CAP CER 4.7NF 2% 50V NP0 1210	1
C52	67008300	CAP CER 470PF 10% 63V NP0 0805	1
C53	67100900	CAP CER 47NF 10% X7R 1210	1
C54	67004200	CAP CER 2.2NF 2% 50V NP0 1210	1
C55	67100900	CAP CER 47NF 10% X7R 1210	1
C56	65274702	CAP ELCO 47UF 25V	1
C57	67008300	CAP CER 470PF 10% 63V NP0 0805	1
C58	67004200	CAP CER 2.2NF 2% 50V NP0 1210	1
C59	67101100	CAP CER 100NF 10% X7R 1210	1
C60	67004200	CAP CER 2.2NF 2% 50V NP0 1210	1
C61	67100900	CAP CER 47NF 10% X7R 1210	1
C62	67101100	CAP CER 100NF 10% X7R 1210	1
C63	67005500	CAP CER 100P 2% 50V NP0 0805	1
C64	67004200	CAP CER 2.2NF 2% 50V NP0 1210	1
C65	67008300	CAP CER 470PF 10% 63V NP0 0805	1
C66	67008300	CAP CER 470PF 10% 63V NP0 0805	1
C67	67003000	CAP CER 4.7NF 2% 50V NP0 1210	1
C68	67005500	CAP CER 100P 2% 50V NP0 0805	1
C69	67003000	CAP CER 4.7NF 2% 50V NP0 1210	1
C70	65274702	CAP ELCO 47UF 25V	1
C71	67101100	CAP CER 100NF 10% X7R 1210	1
C72	65274702	CAP ELCO 47UF 25V	1
C73	67101100	CAP CER 100NF 10% X7R 1210	1
C74	67101100	CAP CER 100NF 10% X7R 1210	1
C75	67101100	CAP CER 100NF 10% X7R 1210	1
C76	67101100	CAP CER 100NF 10% X7R 1210	1

Name	Part	Description	Qty
C77	67008300	CAP CER 470PF 10% 63V NP0 0805	1
C78	67101100	CAP CER 100NF 10% X7R 1210	1
C79	67101100	CAP CER 100NF 10% X7R 1210	1
C80	67700300	CAP TAN 10UF 10% 25V D-SIZE	1
C81	67101100	CAP CER 100NF 10% X7R 1210	1
C82	67008300	CAP CER 470PF 10% 63V NP0 0805	1
C83	67101100	CAP CER 100NF 10% X7R 1210	1
C84	67008300	CAP CER 470PF 10% 63V NP0 0805	1
C85	67700500	CAP TAN 2.2UF 10% 35V C-SIZE	1
C86	67008500	CAP CER 1N 10% 63V NP0 1210	1
C87	67005500	CAP CER 100P 2% 50V NP0 0805	1
C88	67700100	CAP TAN 1.0UF 10% 35V B-SIZE	1
C89	67101100	CAP CER 100NF 10% X7R 1210	1
C90	67101100	CAP CER 100NF 10% X7R 1210	1
C91	67101100	CAP CER 100NF 10% X7R 1210	1
C92	67003200	CAP CER 1.0NF 2% 50V NP0 1210	1
C93	67101100	CAP CER 100NF 10% X7R 1210	1
C94	67008500	CAP CER 1N 10% 63V NP0 1210	1
C95	67101100	CAP CER 100NF 10% X7R 1210	1
C96	67008300	CAP CER 470PF 10% 63V NP0 0805	1
C97	67101100	CAP CER 100NF 10% X7R 1210	1
C98	67101100	CAP CER 100NF 10% X7R 1210	1
C99	67008300	CAP CER 470PF 10% 63V NP0 0805	1
C100	67101100	CAP CER 100NF 10% X7R 1210	1
C101	67101100	CAP CER 100NF 10% X7R 1210	1
C102	67008300	CAP CER 470PF 10% 63V NP0 0805	1
C103	67008300	CAP CER 470PF 10% 63V NP0 0805	1
C104	67008300	CAP CER 470PF 10% 63V NP0 0805	1
C105	67008300	CAP CER 470PF 10% 63V NP0 0805	1
C106	67005500	CAP CER 100P 2% 50V NP0 0805	1
C107	67008300	CAP CER 470PF 10% 63V NP0 0805	1
C108	67007800	CAP CER 1.5NF 2% 50V NP0 1210	1
C109	67101100	CAP CER 100NF 10% X7R 1210	1
C110	67101100	CAP CER 100NF 10% X7R 1210	1
C111	67008300	CAP CER 470PF 10% 63V NP0 0805	1
C112	67008300	CAP CER 470PF 10% 63V NP0 0805	1
C113	67002900	CAP CER 22P 2% 50V NP0 0805	1
C114	67002900	CAP CER 22P 2% 50V NP0 0805	1
C115	67003900	CAP CER 82P 2% 50V NP0 0805	1
C116	67101100	CAP CER 100NF 10% X7R 1210	1
C117	67003900	CAP CER 82P 2% 50V NP0 0805	1
C118	67101100	CAP CER 100NF 10% X7R 1210	1
C119	67101100	CAP CER 100NF 10% X7R 1210	1
C120	67003900	CAP CER 82P 2% 50V NP0 0805	1
C121	65274702	CAP ELCO 47UF 25V	1
C122	67003900	CAP CER 82P 2% 50V NP0 0805	1
C123	67005500	CAP CER 100P 2% 50V NP0 0805	1
C124	67101100	CAP CER 100NF 10% X7R 1210	1
C125	67008300	CAP CER 470PF 10% 63V NP0 0805	1
C126	67101100	CAP CER 100NF 10% X7R 1210	1
C127	67101100	CAP CER 100NF 10% X7R 1210	1

Name	Part	Description	Qty
C128	67101100	CAP CER 100NF 10% X7R 1210	1
C129	67700500	CAP TAN 2.2UF 10% 35V C-SIZE	1
C130	67008300	CAP CER 470PF 10% 63V NP0 0805	1
C131	67101100	CAP CER 100NF 10% X7R 1210	1
C132	67101100	CAP CER 100NF 10% X7R 1210	1
C133	67101100	CAP CER 100NF 10% X7R 1210	1
C134	62261003	CAP FILM 1UF 10% 63V 5MM MKT	1
C135	67101100	CAP CER 100NF 10% X7R 1210	1
C136	67101100	CAP CER 100NF 10% X7R 1210	1
C137	67004900	CAP CER 150P 2% 50V NP0 0805	1
C138	67101100	CAP CER 100NF 10% X7R 1210	1
C139	67700100	CAP TAN 1.0UF 10% 35V B-SIZE	1
C140	67101100	CAP CER 100NF 10% X7R 1210	1
C141	67101100	CAP CER 100NF 10% X7R 1210	1
C142	65274702	CAP ELCO 47UF 25V	1
C143	67101100	CAP CER 100NF 10% X7R 1210	1
C144	67101100	CAP CER 100NF 10% X7R 1210	1
C145	67101100	CAP CER 100NF 10% X7R 1210	1
C146	67101100	CAP CER 100NF 10% X7R 1210	1
C147	67101100	CAP CER 100NF 10% X7R 1210	1
C148	67101100	CAP CER 100NF 10% X7R 1210	1
C149	65274702	CAP ELCO 47UF 25V	1
C150	67101100	CAP CER 100NF 10% X7R 1210	1
C151	67101100	CAP CER 100NF 10% X7R 1210	1
D1	85980400	IC 74HC574 8-BIT REGISTER	1
D2	85981500	IC 74HC245 OCTAL BUS TRANCEIVE	1
D3	85980400	IC 74HC574 8-BIT REGISTER	1
D4	85981500	IC 74HC245 OCTAL BUS TRANCEIVE	1
D5	85980400	IC 74HC574 8-BIT REGISTER	1
D6	85980400	IC 74HC574 8-BIT REGISTER	1
D7	85991200	IC 82C200 CAN-CONTR SO28	1
D8	85982900	IC 74HC40103 COUNTER, 8-BIT	1
D9	85981100	IC 74HC74T DUAL D-TYPE FLIP-FL	1
D10	85980600	IC 74HC32 QUAD 2-INPUT OR SO14	1
D11	85981100	IC 74HC74T DUAL D-TYPE FLIP-FL	1
D12	85961500	IC 2681DUAL-ASC-RX/TX PLCC44	1
D13	85982900	IC 74HC40103 COUNTER, 8-BIT	1
D14	85982900	IC 74HC40103 COUNTER, 8-BIT	1
D15	85981100	IC 74HC74T DUAL D-TYPE FLIP-FL	1
D16	85981100	IC 74HC74T DUAL D-TYPE FLIP-FL	1
D17	357.375	REAL TIME CLOCK RTC63423A SOP2	1
D18	85982000	IC 74HC132 4 SCHMITT TRIG SO14	1
D19	85981200	IC 74HCU04 HEX-INV UNBUF SO14	1
D20	85980200	IC 74HC573 8XLATCH SO20	1
D21	85980400	IC 74HC574 8-BIT REGISTER	1
D22	85960800	IC 68HC11 8BIT-MICROPR PLCC52	1
D23	85980300	IC 74HC14 SCHMITT TRIG INV	1
D24	SP355350	IC 74AC00 4X2-INPUT-NAND	1
D25	85870600	IC MC33064D SO8	1
D26	8598XX00	IC 74AC138 3TO8LINE-DECOD SO16	1
D27	850XXXXX	IC PALCE20V8 CMOS-PAL DIP24	1

Name	Part	Description	Qty
D28	85982100	IC 74HC08 4X2-INPUT AND SO14	1
D29	8598XX00	IC 74AC138 3TO8LINE-DECOD SO16	1
D30	85982400	TRIPLE 3-INPUT AND 74HC11	1
D31	85982100	IC 74HC08 4X2-INPUT AND SO14	1
D32	85270100	IC 27C010-20 EPROM 32 DIL	1
D33	85027641	IC 27C64-25 CMOS-EPROM 28DIL	1
D34	XXXXXXXXXX	RAM 84256 / 8464 SO28	1
Z1	81250400	XTAL 7.3728MHZ 50PPM SMD	1
Z2	81250100	XTAL 8MHZ SMD	1
OC1	67005700	CAP CER 33P 2% 50V NP0 0805	1
OC2	67500100	CAP TRIM 5-20PF SMD	1
H1	PRINTHJ	HJØRNE MARKERING	1
H2	PRINTHJ	HJØRNE MARKERING	1
H3	PRINTHJ	HJØRNE MARKERING	1
H4	PRINTHJ	HJØRNE MARKERING	1
H5	SKAERM1		1
H6	SKAERM9000	OPSPANDING TRP9000	1
H7	SCREEN 910		1
H8	SCREEN 910-2		1
H9	TOOL	PADCODE 28	1
H10	TOOL	PADCODE 28	1
L1	74101600	CHOK-B 100UH 10% SMD	1
L2	74101600	CHOK-B 100UH 10% SMD	1
L3	74101200	CHOK-B 10UH 10% SMD	1
N1	85870500	IC DAC0801 8-BIT D/A CONVERTER	1
N2	85810200	IC TL074	1
N3	85003290	DIODE LM329DZ ZENER SOD80	1
N4	85810400	IC TL072 2XOPAM/JFET SO8	1
N5	85810600	IC LM348	1
N6	85810200	IC TL074	1
N7	85078050	IC LM7805 VOLTREG	1
N8	85078121	IC LM78L12 VOLTREG	1
N9	85079121	IC LM79L12 VOLTREG	1
OD1	85082200	IC 82C200 CAN-CONTR DIL28	1
OD2	85XXXXXX	REAL TIME CLOCK RTC63421A DIL1	1
ON1	85078052	IC LM78L05 VOLTREG	1
OR1	57006300	RES SMD 0E 5% 0.25W 1206	1
OR2	57006300	RES SMD 0E 5% 0.25W 1206	1
OR3	57006300	RES SMD 0E 5% 0.25W 1206	1
OR4	57006300	RES SMD 0E 5% 0.25W 1206	1
OR5	57006300	RES SMD 0E 5% 0.25W 1206	1
OR6	57006300	RES SMD 0E 5% 0.25W 1206	1
OR7	57006300	RES SMD 0E 5% 0.25W 1206	1
OR8	57006300	RES SMD 0E 5% 0.25W 1206	1
OR9	57006300	RES SMD 0E 5% 0.25W 1206	1
OR10	57006300	RES SMD 0E 5% 0.25W 1206	1
OR11	57006300	RES SMD 0E 5% 0.25W 1206	1
OR12	57006300	RES SMD 0E 5% 0.25W 1206	1
OR13	57006300	RES SMD 0E 5% 0.25W 1206	1
OR14	57006300	RES SMD 0E 5% 0.25W 1206	1
OV1	SOD80	ALTERNATIV DIODE SOD80	1

Name	Part	Description	Qty
OV2	83710000	DIODE 4148 GEN-PUR 500MW SOD80	1
V1	83710000	DIODE 4148 GEN-PUR 500MW SOD80	1
V2	84720000	TRANS SOT23 BC847B 45V	1
V3	83710000	DIODE 4148 GEN-PUR 500MW SOD80	1
V4	83710000	DIODE 4148 GEN-PUR 500MW SOD80	1
V5	84720000	TRANS SOT23 BC847B 45V	1
V6	83710000	DIODE 4148 GEN-PUR 500MW SOD80	1
V7	84710000	TRANS SOT23 BC857B	1
V8	83710000	DIODE 4148 GEN-PUR 500MW SOD80	1
V9	83731000	DIODE BZV55C4V7 ZENER 5% SOD80	1
V10	83710000	DIODE 4148 GEN-PUR 500MW SOD80	1
V11	83710000	DIODE 4148 GEN-PUR 500MW SOD80	1
V12	83710000	DIODE 4148 GEN-PUR 500MW SOD80	1
V13	83710000	DIODE 4148 GEN-PUR 500MW SOD80	1
V14	82300000	LED RED DIA 3MM	1
V15	84720000	TRANS SOT23 BC847B 45V	1
V16	82300000	LED RED DIA 3MM	1
V17	83710000	DIODE 4148 GEN-PUR 500MW SOD80	1
V18	82300000	LED RED DIA 3MM	1
V19	82300000	LED RED DIA 3MM	1
V20	83246150	DIODE DOB 1V5 300MV DO35 ZENER	1
V21	83710000	DIODE 4148 GEN-PUR 500MW SOD80	1
V22	83710000	DIODE 4148 GEN-PUR 500MW SOD80	1
V23	83710000	DIODE 4148 GEN-PUR 500MW SOD80	1
V24	83710000	DIODE 4148 GEN-PUR 500MW SOD80	1
V25	83710000	DIODE 4148 GEN-PUR 500MW SOD80	1
V26	83710000	DIODE 4148 GEN-PUR 500MW SOD80	1
V27	83710000	DIODE 4148 GEN-PUR 500MW SOD80	1
V28	83710000	DIODE 4148 GEN-PUR 500MW SOD80	1
V29	83710000	DIODE 4148 GEN-PUR 500MW SOD80	1
V30	84710000	TRANS SOT23 BC857B	1
V31	83710000	DIODE 4148 GEN-PUR 500MW SOD80	1
V32	83710000	DIODE 4148 GEN-PUR 500MW SOD80	1
V33	83710000	DIODE 4148 GEN-PUR 500MW SOD80	1
V34	83710100	DIODE LL101 SCHOTKYT 200MW SOD	1
V35	83710000	DIODE 4148 GEN-PUR 500MW SOD80	1
V36	83710000	DIODE 4148 GEN-PUR 500MW SOD80	1
V37	84710000	TRANS SOT23 BC857B	1
V38	83731500	DIODE BZV55B6V2 ZENER 2% SOD80	1
V39	84710000	TRANS SOT23 BC857B	1
V40	84720000	TRANS SOT23 BC847B 45V	1
V41	84710000	TRANS SOT23 BC857B	1
V42	83710000	DIODE 4148 GEN-PUR 500MW SOD80	1
V43	83710000	DIODE 4148 GEN-PUR 500MW SOD80	1
V44	83710100	DIODE LL101 SCHOTKYT 200MW SOD	1
V45	83710100	DIODE LL101 SCHOTKYT 200MW SOD	1
V46	84720000	TRANS SOT23 BC847B 45V	1
V47	84710000	TRANS SOT23 BC857B	1
V48	84720000	TRANS SOT23 BC847B 45V	1
OZ1	81250200	XTAL 32.768KHZ 30PPM SMD	1
OZ2	81200004	XTAL 8MHZ LEADED HC49/U	1

Name	Part	Description	Qty
X1	75602004	20 POL MICRO MATCH	1
X2	75602004	20 POL MICRO MATCH	1
X3	75602004	20 POL MICRO MATCH	1
X5	75602004	20 POL MICRO MATCH	1
X6	75601004	10 POL VINK MICRO-MATCH	1
X7	75000164	CONN HEADER 2POL VNKLHAN MOLEX	1
X7	75000164	CONN HEADER 2POL VNKLHAN MOLEX	1
TP1	TP	PRINT TESTPOINT	1
TP2	TP	PRINT TESTPOINT	1
TP3	TP	PRINT TESTPOINT	1
TP4	TP	PRINT TESTPOINT	1
TP5	TP	PRINT TESTPOINT	1
TP6	TP	PRINT TESTPOINT	1
TP7	TP	PRINT TESTPOINT	1
TP8	TP	PRINT TESTPOINT	1
TP9	TP	PRINT TESTPOINT	1
TP10	TP	PRINT TESTPOINT	1
TP11	TP	PRINT TESTPOINT	1
TP12	TP	PRINT TESTPOINT	1
TP13	TP	PRINT TESTPOINT	1
TP14	TP	PRINT TESTPOINT	1
TP15	TP	PRINT TESTPOINT	1
TP16	TP	PRINT TESTPOINT	1
TP17	TP	PRINT TESTPOINT	1
TP18	TP	PRINT TESTPOINT	1
TP19	TP	PRINT TESTPOINT	1
TP20	TP	PRINT TESTPOINT	1
TP21	TP	PRINT TESTPOINT	1
TP22	TP	PRINT TESTPOINT	1
TP23	TP	PRINT TESTPOINT	1

Total 489 items

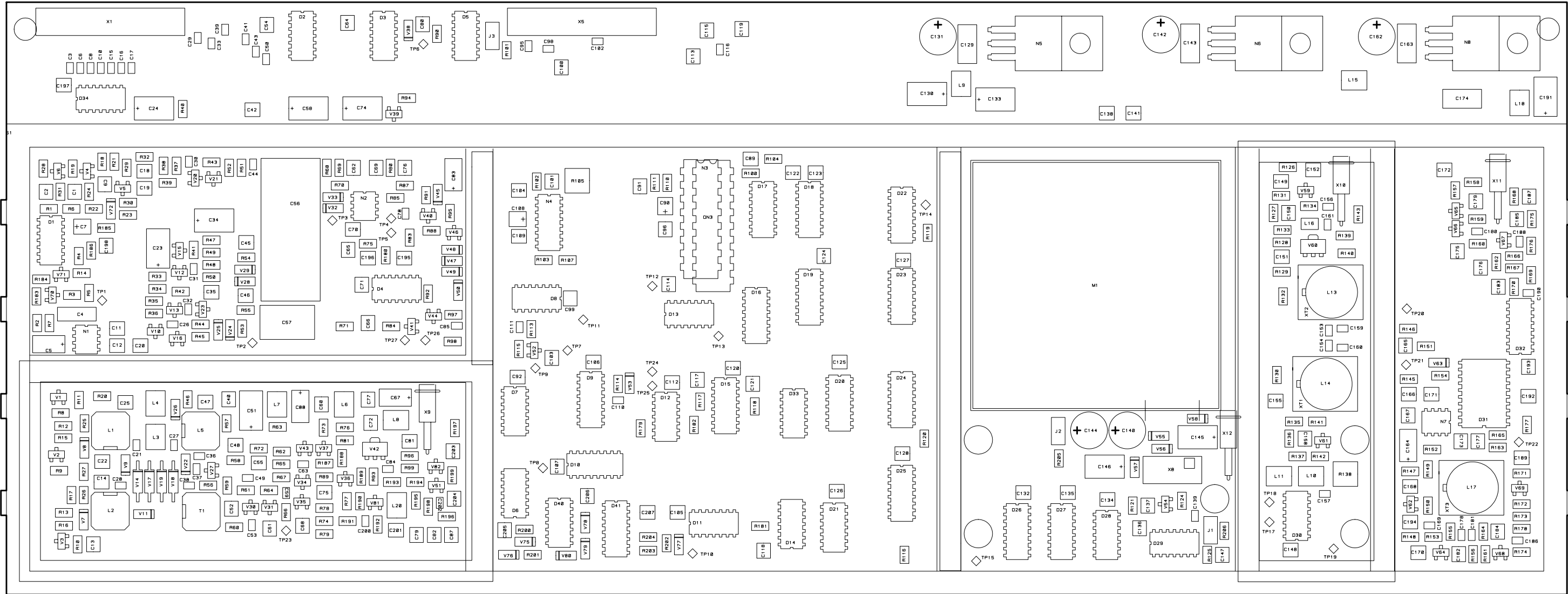

SYNTHESIZER BOARD 711
 VERSION D
 VIEWED FROM COMPONENT SIDE

993 871 1X COMP

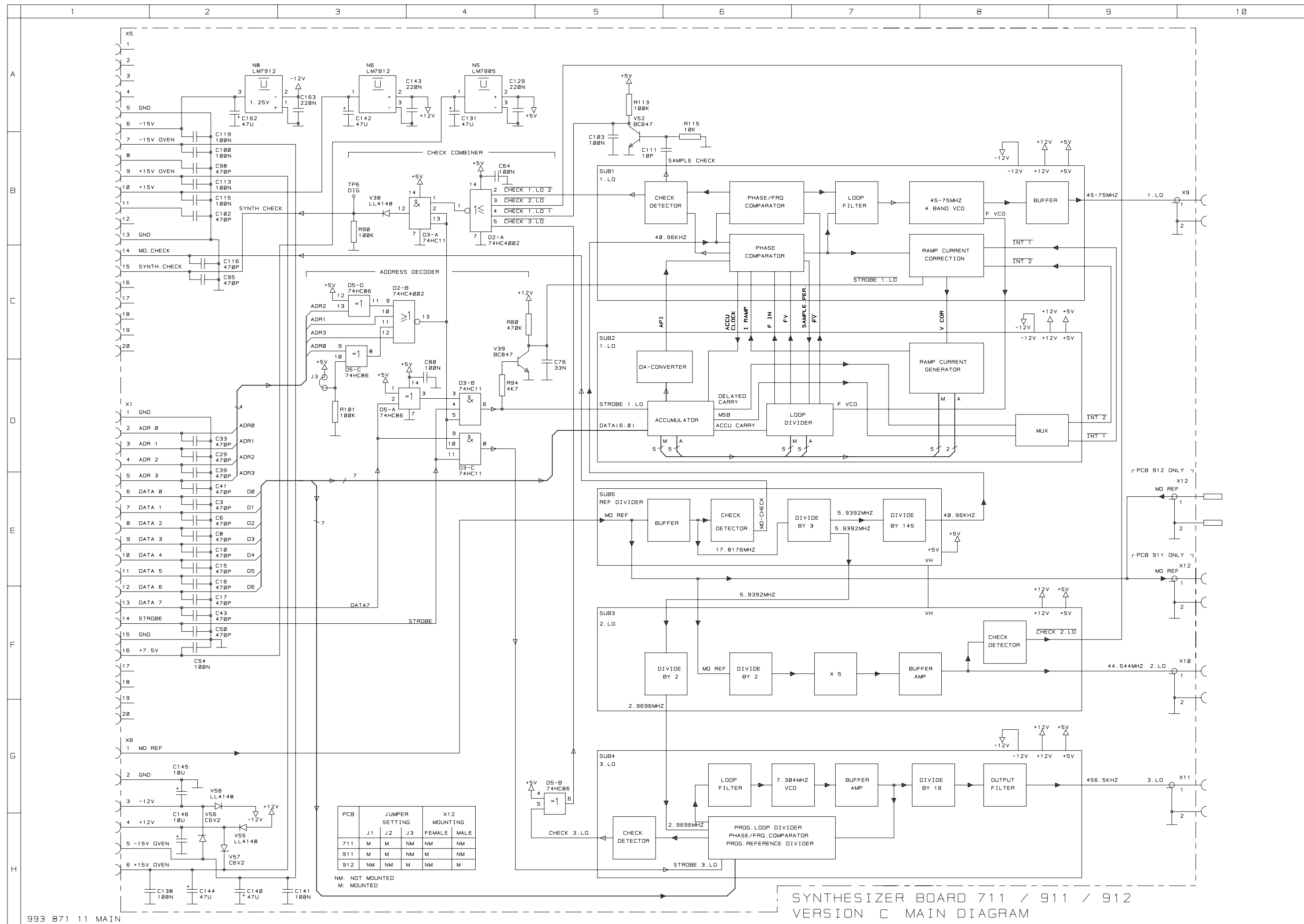



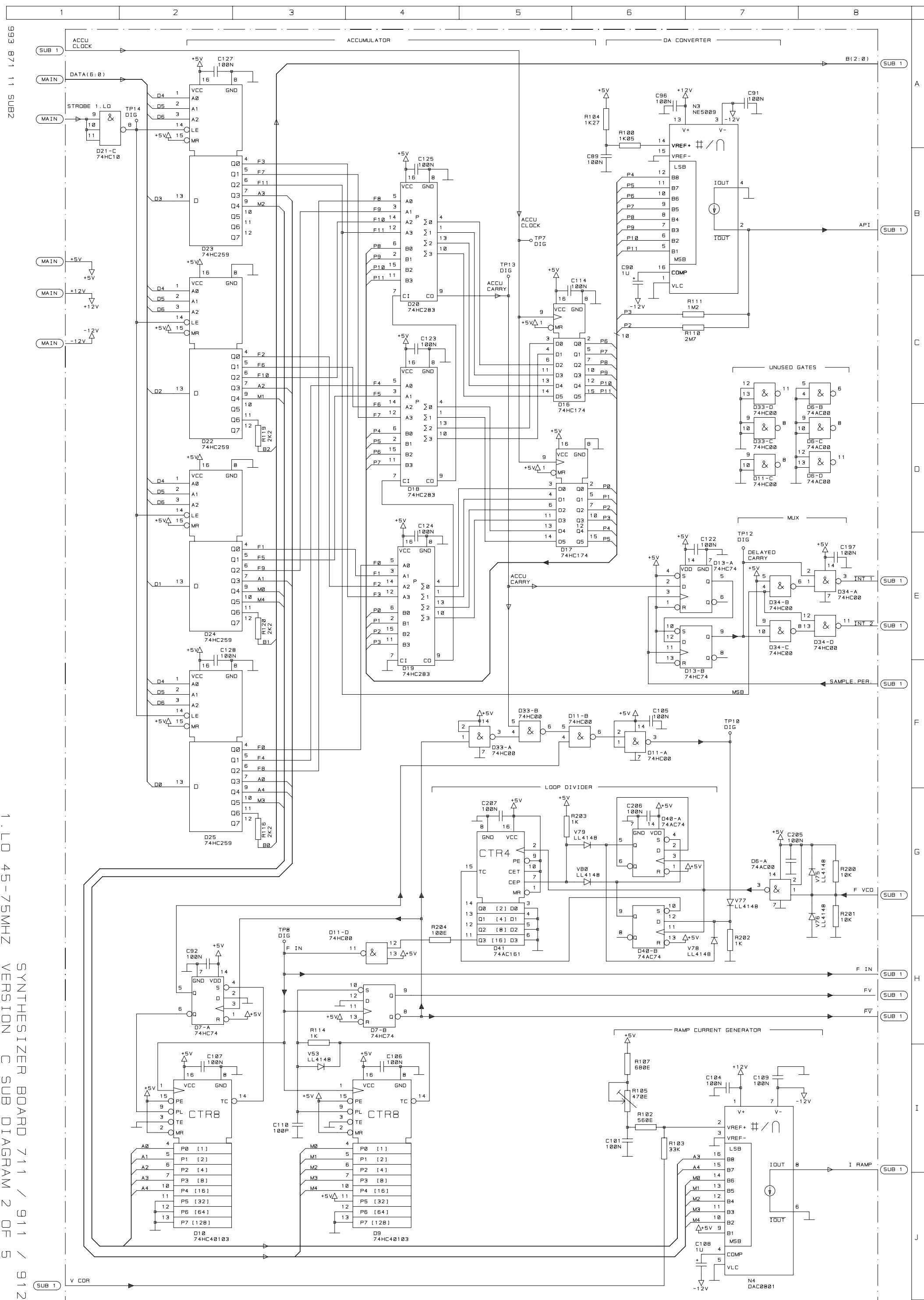

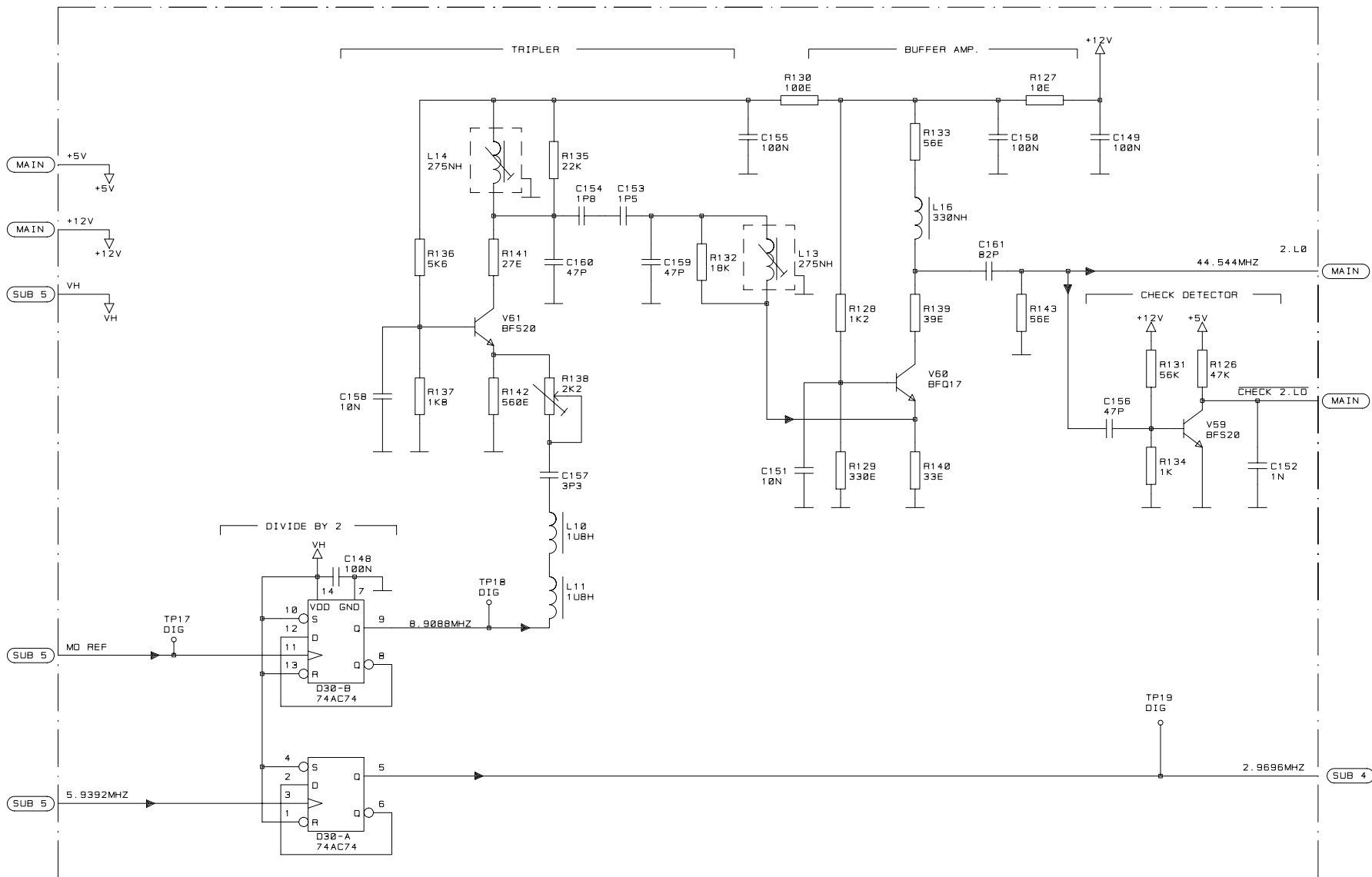

1

2

3

4

5

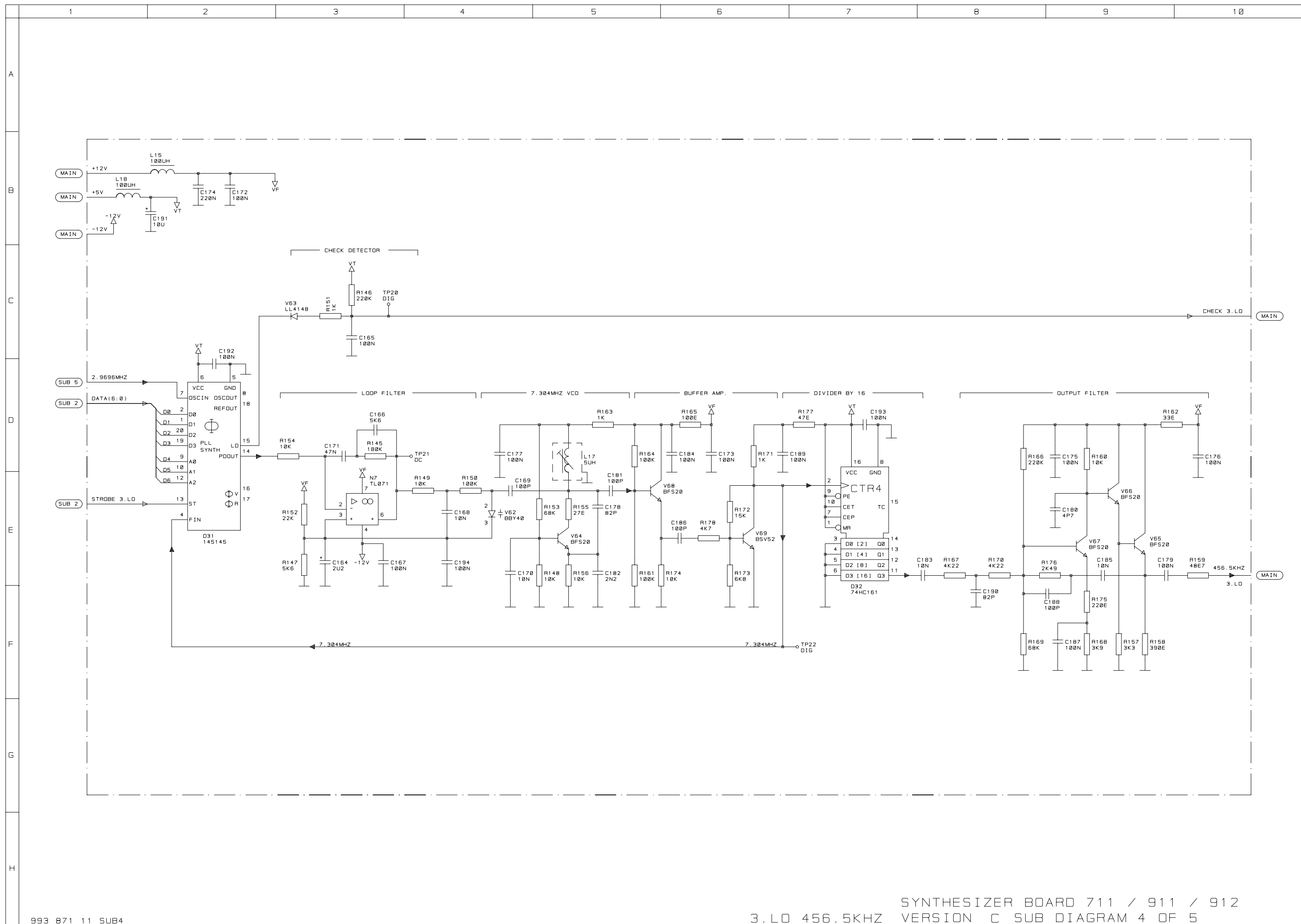

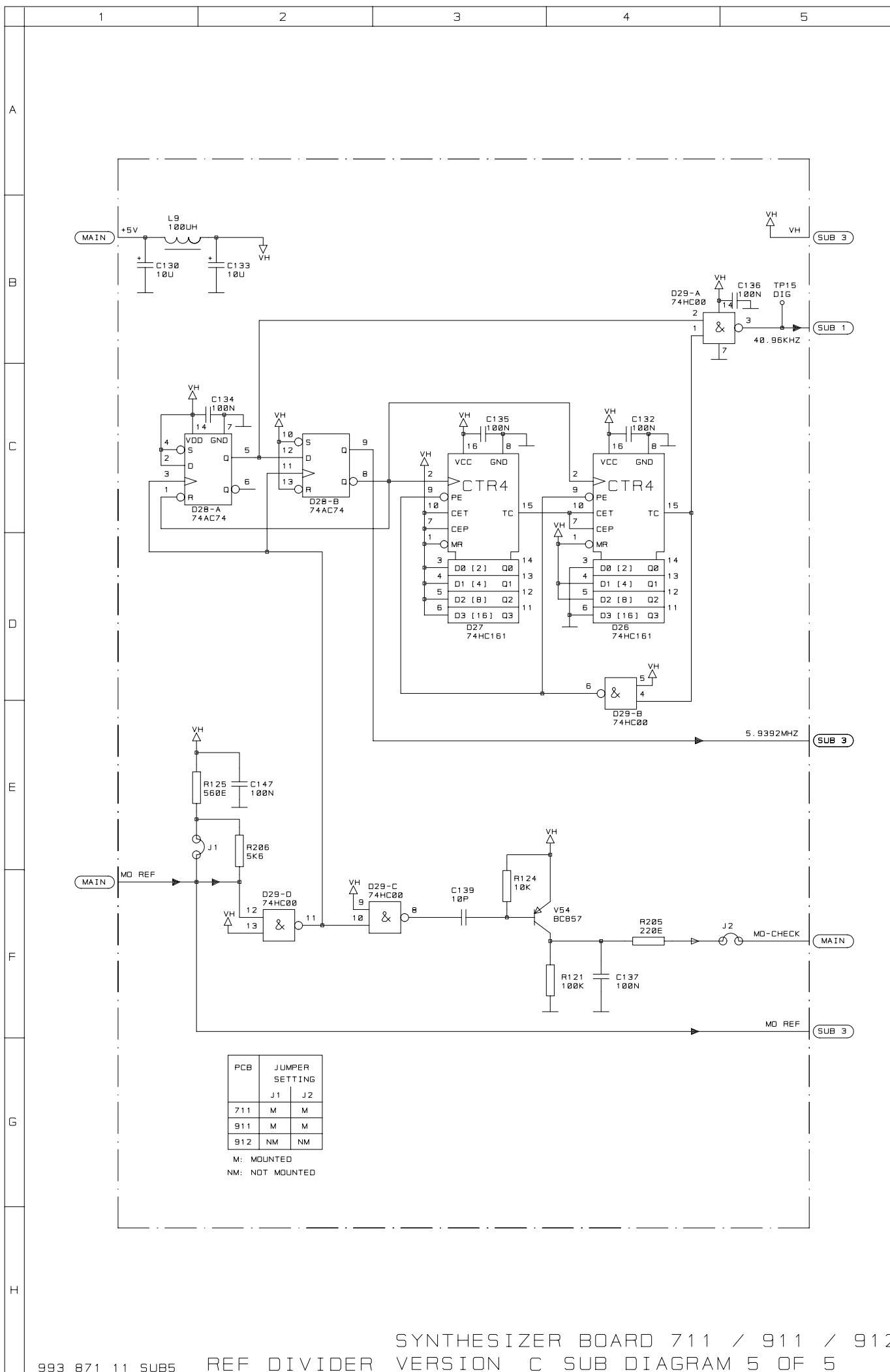

Name	Part	Description	Qty
R1	57003100	RES SMD 22K 5% 0.25W 1206	1
R2	57003100	RES SMD 22K 5% 0.25W 1206	1
R3	57002800	RES SMD 10K 5% 0.25W 1206	1
R4	57003600	RES SMD 56K 5% 0.25W 1206	1
R5	57002000	RES SMD 2K2 5% 0.25W 1206	1
R6	57003100	RES SMD 22K 5% 0.25W 1206	1
R7	57003100	RES SMD 22K 5% 0.25W 1206	1
R8	57002300	RES SMD 3K9 5% 0.25W 1206	1
R9	57002300	RES SMD 3K9 5% 0.25W 1206	1
R10	57002300	RES SMD 3K9 5% 0.25W 1206	1
R11	57003100	RES SMD 22K 5% 0.25W 1206	1
R12	57003100	RES SMD 22K 5% 0.25W 1206	1
R13	57003100	RES SMD 22K 5% 0.25W 1206	1
R14	57002800	RES SMD 10K 5% 0.25W 1206	1
R15	57001000	RES SMD 100E 5% 0.25W 1206	1
R16	57000900	RES SMD 82E 5% 0.25W 1206	1
R17	57006100	RES SMD 1K8 5% 0.25W 1206	1
R18	57001900	RES SMD 1K5 5% 0.25W 1206	1
R19	57002200	RES SMD 3K3 5% 0.25W 1206	1
R20	57001100	RES SMD 120E 5% 0.25W 1206	1
R21	57007000	RES SMD 15E 5% 0.25W 1206	1
R22	57004800	RES SMD 10E 5% 0.25W 1206	1
R23	57002200	RES SMD 3K3 5% 0.25W 1206	1
R24	57002200	RES SMD 3K3 5% 0.25W 1206	1
R25	57003500	RES SMD 47K 5% 0.25W 1206	1
R26	57003500	RES SMD 47K 5% 0.25W 1206	1
R27	57002800	RES SMD 10K 5% 0.25W 1206	1
R28	57002200	RES SMD 3K3 5% 0.25W 1206	1
R29	57002500	RES SMD 5K6 5% 0.25W 1206	1
R30	57003400	RES SMD 39K 5% 0.25W 1206	1
R31	57001900	RES SMD 1K5 5% 0.25W 1206	1
R32	57004800	RES SMD 10E 5% 0.25W 1206	1
R33	57002000	RES SMD 2K2 5% 0.25W 1206	1
R34	57006100	RES SMD 1K8 5% 0.25W 1206	1
R35	57000500	RES SMD 33E 5% 0.25W 1206	1
R36	57001800	RES SMD 1K0 5% 0.25W 1206	1
R37	57002500	RES SMD 5K6 5% 0.25W 1206	1
R38	57002200	RES SMD 3K3 5% 0.25W 1206	1
R39	57007000	RES SMD 15E 5% 0.25W 1206	1
R40	57004800	RES SMD 10E 5% 0.25W 1206	1
R41	57001800	RES SMD 1K0 5% 0.25W 1206	1
R42	57001800	RES SMD 1K0 5% 0.25W 1206	1
R43	57007000	RES SMD 15E 5% 0.25W 1206	1
R44	57001800	RES SMD 1K0 5% 0.25W 1206	1
R45	57000500	RES SMD 33E 5% 0.25W 1206	1
R46	57003500	RES SMD 47K 5% 0.25W 1206	1
R47	57002600	RES SMD 6K8 5% 0.25W 1206	1
R48	57003100	RES SMD 22K 5% 0.25W 1206	1
R49	57002500	RES SMD 5K6 5% 0.25W 1206	1
R50	57002600	RES SMD 6K8 5% 0.25W 1206	1
R51	57002500	RES SMD 5K6 5% 0.25W 1206	1

Name	Part	Description	Qty
R52	57002200	RES SMD 3K3 5% 0.25W 1206	1
R53	57001300	RES SMD 220E 5% 0.25W 1206	1
R54	57007300	RES SMD 680E 5% 0.25W 1206	1
R55	57001700	RES SMD 820E 5% 0.25W 1206	1
R56	57004500	RES SMD 470K 5% 0.25W 1206	1
R57	57007200	RES SMD 330E 5% 0.25W 1206	1
R58	57007300	RES SMD 680E 5% 0.25W 1206	1
R59	57000400	RES SMD 27E 5% 0.25W 1206	1
R60	57000400	RES SMD 27E 5% 0.25W 1206	1
R61	57002800	RES SMD 10K 5% 0.25W 1206	1
R62	57002800	RES SMD 10K 5% 0.25W 1206	1
R63	57001000	RES SMD 100E 5% 0.25W 1206	1
R64	57007300	RES SMD 680E 5% 0.25W 1206	1
R65	57001800	RES SMD 1K0 5% 0.25W 1206	1
R66	57001800	RES SMD 1K0 5% 0.25W 1206	1
R67	57005700	RES SMD 22E 5% 0.25W 1206	1
R68	57002900	RES SMD 12K 5% 0.25W 1206	1
R69	57002800	RES SMD 10K 5% 0.25W 1206	1
R70	57003000	RES SMD 18K 5% 0.25W 1206	1
R71	57001000	RES SMD 100E 5% 0.25W 1206	1
R72	57002200	RES SMD 3K3 5% 0.25W 1206	1
R73	57001300	RES SMD 220E 5% 0.25W 1206	1
R74	57003100	RES SMD 22K 5% 0.25W 1206	1
R75	57001400	RES SMD 270E 5% 0.25W 1206	1
R76	57001400	RES SMD 270E 5% 0.25W 1206	1
R77	57001500	RES SMD 470E 5% 0.25W 1206	1
R78	57001700	RES SMD 820E 5% 0.25W 1206	1
R79	57004100	RES SMD 100K 5% 0.25W 1206	1
R80	57004500	RES SMD 470K 5% 0.25W 1206	1
R81	57001400	RES SMD 270E 5% 0.25W 1206	1
R83	57001200	RES SMD 150E 5% 0.25W 1206	1
R84	57002800	RES SMD 10K 5% 0.25W 1206	1
R85	57101900	RES SMD 64E9 1% 0.25W 1206	1
R87	57001000	RES SMD 100E 5% 0.25W 1206	1
R88	57001800	RES SMD 1K0 5% 0.25W 1206	1
R89	57001800	RES SMD 1K0 5% 0.25W 1206	1
R90	57004100	RES SMD 100K 5% 0.25W 1206	1
R91	57001500	RES SMD 470E 5% 0.25W 1206	1
R92	57002800	RES SMD 10K 5% 0.25W 1206	1
R93	57007200	RES SMD 330E 5% 0.25W 1206	1
R94	57002400	RES SMD 4K7 5% 0.25W 1206	1
R95	57007400	RES SMD 1K2 5% 0.25W 1206	1
R96	57000800	RES SMD 68E 5% 0.25W 1206	1
R97	57002800	RES SMD 10K 5% 0.25W 1206	1
R98	57002800	RES SMD 10K 5% 0.25W 1206	1
R99	57007000	RES SMD 15E 5% 0.25W 1206	1
R100	57102900	RES SMD 1K05 1% 0.25W 1206	1
R101	57004100	RES SMD 100K 5% 0.25W 1206	1
R102	57001600	RES SMD 560E 5% 0.25W 1206	1
R103	57003300	RES SMD 33K 5% 0.25W 1206	1
R104	57103000	RES SMD 1K27 1% 0.25W 1206	1

Name	Part	Description	Qty
R105	57300600	POTM 470E TRIM SMD	1
R107	57007300	RES SMD 680E 5% 0.25W 1206	1
R110	57007900	RES SMD 2M7 5% 0.25W 1206	1
R111	57007700	RES SMD 1M2 5% 0.25W 1206	1
R113	57004100	RES SMD 100K 5% 0.25W 1206	1
R114	57001800	RES SMD 1K0 5% 0.25W 1206	1
R115	57002800	RES SMD 10K 5% 0.25W 1206	1
R116	57002000	RES SMD 2K2 5% 0.25W 1206	1
R117	57002800	RES SMD 10K 5% 0.25W 1206	1
R118	57003500	RES SMD 47K 5% 0.25W 1206	1
R119	57002000	RES SMD 2K2 5% 0.25W 1206	1
R120	57002000	RES SMD 2K2 5% 0.25W 1206	1
R121	57004100	RES SMD 100K 5% 0.25W 1206	1
R124	57002800	RES SMD 10K 5% 0.25W 1206	1
R125	57001600	RES SMD 560E 5% 0.25W 1206	1
R126	57003500	RES SMD 47K 5% 0.25W 1206	1
R127	57004800	RES SMD 10E 5% 0.25W 1206	1
R128	57007400	RES SMD 1K2 5% 0.25W 1206	1
R129	57007200	RES SMD 330E 5% 0.25W 1206	1
R130	57001000	RES SMD 100E 5% 0.25W 1206	1
R131	57003600	RES SMD 56K 5% 0.25W 1206	1
R132	57003000	RES SMD 18K 5% 0.25W 1206	1
R133	57000700	RES SMD 56E 5% 0.25W 1206	1
R134	57001800	RES SMD 1K0 5% 0.25W 1206	1
R135	57003100	RES SMD 22K 5% 0.25W 1206	1
R136	57002500	RES SMD 5K6 5% 0.25W 1206	1
R137	57006100	RES SMD 1K8 5% 0.25W 1206	1
R138	57300500	POTM 2K2 TRIM SMD	1
R139	57007100	RES SMD 39E 5% 0.25W 1206	1
R140	57000500	RES SMD 33E 5% 0.25W 1206	1
R141	57000400	RES SMD 27E 5% 0.25W 1206	1
R142	57001600	RES SMD 560E 5% 0.25W 1206	1
R143	57000700	RES SMD 56E 5% 0.25W 1206	1
R145	57004000	RES SMD 180K 5% 0.25W 1206	1
R146	57004300	RES SMD 220K 5% 0.25W 1206	1
R147	57002500	RES SMD 5K6 5% 0.25W 1206	1
R148	57002800	RES SMD 10K 5% 0.25W 1206	1
R149	57002800	RES SMD 10K 5% 0.25W 1206	1
R150	57004100	RES SMD 100K 5% 0.25W 1206	1
R151	57001800	RES SMD 1K0 5% 0.25W 1206	1
R152	57003100	RES SMD 22K 5% 0.25W 1206	1
R153	57003700	RES SMD 68K 5% 0.25W 1206	1
R154	57002800	RES SMD 10K 5% 0.25W 1206	1
R155	57000400	RES SMD 27E 5% 0.25W 1206	1
R156	57002800	RES SMD 10K 5% 0.25W 1206	1
R157	57002200	RES SMD 3K3 5% 0.25W 1206	1
R158	57006000	RES SMD 390E 5% 0.25W 1206	1
R159	57101700	RES SMD 48E7 1% 0.25W 1206	1
R160	57002800	RES SMD 10K 5% 0.25W 1206	1
R161	57004100	RES SMD 100K 5% 0.25W 1206	1
R162	57000500	RES SMD 33E 5% 0.25W 1206	1

Name	Part	Description	Qty
R163	57001800	RES SMD 1K0 5% 0.25W 1206	1
R164	57004100	RES SMD 100K 5% 0.25W 1206	1
R165	57001000	RES SMD 100E 5% 0.25W 1206	1
R166	57004300	RES SMD 220K 5% 0.25W 1206	1
R167	57103300	RES SMD 4K22 1% 0.25W 1206	1
R168	57002300	RES SMD 3K9 5% 0.25W 1206	1
R169	57003700	RES SMD 68K 5% 0.25W 1206	1
R170	57103300	RES SMD 4K22 1% 0.25W 1206	1
R171	57001800	RES SMD 1K0 5% 0.25W 1206	1
R172	57004600	RES SMD 15K 5% 0.25W 1206	1
R173	57002600	RES SMD 6K8 5% 0.25W 1206	1
R174	57002800	RES SMD 10K 5% 0.25W 1206	1
R175	57001300	RES SMD 220E 5% 0.25W 1206	1
R176	57103200	RES SMD 2K49 1% 0.25W 1206	1
R177	57000600	RES SMD 47E 5% 0.25W 1206	1
R178	57002400	RES SMD 4K7 5% 0.25W 1206	1
R179	57002400	RES SMD 4K7 5% 0.25W 1206	1
R180	57001400	RES SMD 270E 5% 0.25W 1206	1
R181	57001000	RES SMD 100E 5% 0.25W 1206	1
R182	57001000	RES SMD 100E 5% 0.25W 1206	1
R183	57003500	RES SMD 47K 5% 0.25W 1206	1
R184	57003500	RES SMD 47K 5% 0.25W 1206	1
R185	57004500	RES SMD 470K 5% 0.25W 1206	1
R186	57002800	RES SMD 10K 5% 0.25W 1206	1
R187	57001300	RES SMD 220E 5% 0.25W 1206	1
R188	57000600	RES SMD 47E 5% 0.25W 1206	1
R189	57007200	RES SMD 330E 5% 0.25W 1206	1
R190	57000600	RES SMD 47E 5% 0.25W 1206	1
R191	57007200	RES SMD 330E 5% 0.25W 1206	1
R192	57001700	RES SMD 820E 5% 0.25W 1206	1
R193	57001700	RES SMD 820E 5% 0.25W 1206	1
R194	57000400	RES SMD 27E 5% 0.25W 1206	1
R195	57000400	RES SMD 27E 5% 0.25W 1206	1
R196	57000900	RES SMD 82E 5% 0.25W 1206	1
R197	57007300	RES SMD 680E 5% 0.25W 1206	1
R198	57007300	RES SMD 680E 5% 0.25W 1206	1
R199	57001000	RES SMD 100E 5% 0.25W 1206	1
R200	57002800	RES SMD 10K 5% 0.25W 1206	1
R201	57002800	RES SMD 10K 5% 0.25W 1206	1
R202	57001800	RES SMD 1K0 5% 0.25W 1206	1
R203	57001800	RES SMD 1K0 5% 0.25W 1206	1
R204	57001000	RES SMD 100E 5% 0.25W 1206	1
R205	57001300	RES SMD 220E 5% 0.25W 1206	1
R206	57002500	RES SMD 5K6 5% 0.25W 1206	1
C1	67100900	CAP CER 47NF 10% X7R 1210	1
C2	67100900	CAP CER 47NF 10% X7R 1210	1
C3	67008300	CAP CER 470PF 10% 63V NP0 0805	1
C4	62251000	CAP FILM 100NF 10% 63V 5MM MKT	1
C5	67700500	CAP TAN 2.2UF 10% 35V C-SIZE	1
C6	67008300	CAP CER 470PF 10% 63V NP0 0805	1
C7	67700100	CAP TAN 1.0UF 10% 35V B-SIZE	1

Name	Part	Description	Qty
C8	67008300	CAP CER 470PF 10% 63V NP0 0805	1
C9	67101100	CAP CER 100NF 10% X7R 1210	1
C10	67008300	CAP CER 470PF 10% 63V NP0 0805	1
C11	67101100	CAP CER 100NF 10% X7R 1210	1
C12	67101100	CAP CER 100NF 10% X7R 1210	1
C13	67008500	CAP CER 1N 10% 63V NP0 1210	1
C14	67008600	CAP CER 4N7 10% 63V NP0 1210	1
C15	67008300	CAP CER 470PF 10% 63V NP0 0805	1
C16	67008300	CAP CER 470PF 10% 63V NP0 0805	1
C17	67008300	CAP CER 470PF 10% 63V NP0 0805	1
C18	67101100	CAP CER 100NF 10% X7R 1210	1
C19	67101100	CAP CER 100NF 10% X7R 1210	1
C20	67101100	CAP CER 100NF 10% X7R 1210	1
C21	67005100	CAP CER 3P9 50V HQ NP0 0805	1
C22	67008500	CAP CER 1N 10% 63V NP0 1210	1
C23	67700300	CAP TAN 10UF 10% 25V D-SIZE	1
C24	67700300	CAP TAN 10UF 10% 25V D-SIZE	1
C25	67008600	CAP CER 4N7 10% 63V NP0 1210	1
C26	67003100	CAP CER 56P 2% 50V NP0 0805	1
C27	67009100	CAP CER 68P 2% 50V HQ NP0 0805	1
C28	67005100	CAP CER 3P9 50V HQ NP0 0805	1
C29	67008300	CAP CER 470PF 10% 63V NP0 0805	1
C30	67005700	CAP CER 33P 2% 50V NP0 0805	1
C31	67005500	CAP CER 100P 2% 50V NP0 0805	1
C32	67005600	CAP CER 5P6 2% 50V NP0 0805	1
C33	67008300	CAP CER 470PF 10% 63V NP0 0805	1
C34	67700300	CAP TAN 10UF 10% 25V D-SIZE	1
C35	67101100	CAP CER 100NF 10% X7R 1210	1
C36	67005100	CAP CER 3P9 50V HQ NP0 0805	1
C37	67007700	CAP CER 15P 2% 50V HQ NP0 0805	1
C38	67009600	CAP CER 5P6 50V HQ NP0 0805	1
C39	67008300	CAP CER 470PF 10% 63V NP0 0805	1
C40	67008500	CAP CER 1N 10% 63V NP0 1210	1
C41	67008300	CAP CER 470PF 10% 63V NP0 0805	1
C42	67101100	CAP CER 100NF 10% X7R 1210	1
C43	67008300	CAP CER 470PF 10% 63V NP0 0805	1
C44	67005700	CAP CER 33P 2% 50V NP0 0805	1
C45	67003000	CAP CER 4.7NF 2% 50V NP0 1210	1
C46	67101000	CAP CER 68NF 10% X7R 1210	1
C47	67008500	CAP CER 1N 10% 63V NP0 1210	1
C48	67101100	CAP CER 100NF 10% X7R 1210	1
C49	67006200	CAP CER 33P 2% 50V HQ NP0 0805	1
C50	67008300	CAP CER 470PF 10% 63V NP0 0805	1
C51	67700300	CAP TAN 10UF 10% 25V D-SIZE	1
C52	67101100	CAP CER 100NF 10% X7R 1210	1
C53	67003600	CAP CER 470P 2% 50V NP0 0805	1
C54	67101100	CAP CER 100NF 10% X7R 1210	1
C55	67102200	CAP CER 10NF 10% X7R 1210	1
C56	62361002	CAP FILM 1UF 10% 160V 22.5MM	1
C57	62253300	CAP FILM 330NF 10% 63V 7.5MM	1
C58	67700300	CAP TAN 10UF 10% 25V D-SIZE	1

Name	Part	Description	Qty
C59	67005500	CAP CER 100P 2% 50V NP0 0805	1
C60	67101100	CAP CER 100NF 10% X7R 1210	1
C61	67101100	CAP CER 100NF 10% X7R 1210	1
C62	67004200	CAP CER 2.2NF 2% 50V NP0 1210	1
C63	67005500	CAP CER 100P 2% 50V NP0 0805	1
C64	67101100	CAP CER 100NF 10% X7R 1210	1
C65	67101100	CAP CER 100NF 10% X7R 1210	1
C66	67101100	CAP CER 100NF 10% X7R 1210	1
C67	67700500	CAP TAN 2.2UF 10% 35V C-SIZE	1
C68	67101100	CAP CER 100NF 10% X7R 1210	1
C69	67101100	CAP CER 100NF 10% X7R 1210	1
C70	67004200	CAP CER 2.2NF 2% 50V NP0 1210	1
C71	67101100	CAP CER 100NF 10% X7R 1210	1
C72	67101100	CAP CER 100NF 10% X7R 1210	1
C74	67700300	CAP TAN 10UF 10% 25V D-SIZE	1
C75	67101100	CAP CER 100NF 10% X7R 1210	1
C76	67103400	CAP CER 33NF 10% X7R 1210	1
C77	67101100	CAP CER 100NF 10% X7R 1210	1
C78	67005000	CAP CER 680P 2% 50V NP0 0805	1
C79	67008500	CAP CER 1N 10% 63V NP0 1210	1
C80	67101100	CAP CER 100NF 10% X7R 1210	1
C81	67102200	CAP CER 10NF 10% X7R 1210	1
C82	67008500	CAP CER 1N 10% 63V NP0 1210	1
C83	67700500	CAP TAN 2.2UF 10% 35V C-SIZE	1
C84	67008400	CAP CER 220PF 10% 63V NP0 0805	1
C85	67006000	CAP CER 12P 2% 50V NP0 0805	1
C87	67008500	CAP CER 1N 10% 63V NP0 1210	1
C88	67700500	CAP TAN 2.2UF 10% 35V C-SIZE	1
C89	67101100	CAP CER 100NF 10% X7R 1210	1
C90	67700100	CAP TAN 1.0UF 10% 35V B-SIZE	1
C91	67101100	CAP CER 100NF 10% X7R 1210	1
C92	67101100	CAP CER 100NF 10% X7R 1210	1
C95	67008300	CAP CER 470PF 10% 63V NP0 0805	1
C96	67101100	CAP CER 100NF 10% X7R 1210	1
C98	67008300	CAP CER 470PF 10% 63V NP0 0805	1
C99	67101100	CAP CER 100NF 10% X7R 1210	1
C100	67101100	CAP CER 100NF 10% X7R 1210	1
C101	67101100	CAP CER 100NF 10% X7R 1210	1
C102	67008300	CAP CER 470PF 10% 63V NP0 0805	1
C103	67101100	CAP CER 100NF 10% X7R 1210	1
C104	67101100	CAP CER 100NF 10% X7R 1210	1
C105	67101100	CAP CER 100NF 10% X7R 1210	1
C106	67101100	CAP CER 100NF 10% X7R 1210	1
C107	67101100	CAP CER 100NF 10% X7R 1210	1
C108	67700100	CAP TAN 1.0UF 10% 35V B-SIZE	1
C109	67101100	CAP CER 100NF 10% X7R 1210	1
C110	67005500	CAP CER 100P 2% 50V NP0 0805	1
C111	67004400	CAP CER 10P 2% 50V NP0 0805	1
C112	67101100	CAP CER 100NF 10% X7R 1210	1
C113	67101100	CAP CER 100NF 10% X7R 1210	1
C114	67101100	CAP CER 100NF 10% X7R 1210	1

Name	Part	Description	Qty
C115	67101100	CAP CER 100NF 10% X7R 1210	1
C116	67008300	CAP CER 470PF 10% 63V NP0 0805	1
C117	67004200	CAP CER 2.2NF 2% 50V NP0 1210	1
C118	67101100	CAP CER 100NF 10% X7R 1210	1
C119	67101100	CAP CER 100NF 10% X7R 1210	1
C120	67101100	CAP CER 100NF 10% X7R 1210	1
C121	67101100	CAP CER 100NF 10% X7R 1210	1
C122	67101100	CAP CER 100NF 10% X7R 1210	1
C123	67101100	CAP CER 100NF 10% X7R 1210	1
C124	67101100	CAP CER 100NF 10% X7R 1210	1
C125	67101100	CAP CER 100NF 10% X7R 1210	1
C126	67101100	CAP CER 100NF 10% X7R 1210	1
C127	67101100	CAP CER 100NF 10% X7R 1210	1
C128	67101100	CAP CER 100NF 10% X7R 1210	1
C129	62252201	CAP FILM 220NF 10% 63V 5MM MKT	1
C130	67700300	CAP TAN 10UF 10% 25V D-SIZE	1
C131	65274702	CAP ELCO 47UF 25V	1
C132	67101100	CAP CER 100NF 10% X7R 1210	1
C133	67700300	CAP TAN 10UF 10% 25V D-SIZE	1
C134	67101100	CAP CER 100NF 10% X7R 1210	1
C135	67101100	CAP CER 100NF 10% X7R 1210	1
C136	67101100	CAP CER 100NF 10% X7R 1210	1
C137	67101100	CAP CER 100NF 10% X7R 1210	1
C138	67101100	CAP CER 100NF 10% X7R 1210	1
C139	67004400	CAP CER 10P 2% 50V NP0 0805	1
C140	65274702	CAP ELCO 47UF 25V	1
C141	67101100	CAP CER 100NF 10% X7R 1210	1
C142	65274702	CAP ELCO 47UF 25V	1
C143	62252201	CAP FILM 220NF 10% 63V 5MM MKT	1
C144	65274702	CAP ELCO 47UF 25V	1
C145	67700300	CAP TAN 10UF 10% 25V D-SIZE	1
C146	67700300	CAP TAN 10UF 10% 25V D-SIZE	1
C147	67101100	CAP CER 100NF 10% X7R 1210	1
C148	67101100	CAP CER 100NF 10% X7R 1210	1
C149	67101100	CAP CER 100NF 10% X7R 1210	1
C150	67101100	CAP CER 100NF 10% X7R 1210	1
C151	67102200	CAP CER 10NF 10% X7R 1210	1
C152	67008500	CAP CER 1N 10% 63V NP0 1210	1
C153	67004700	CAP CER 1P5 0.25 50V NP0 0805	1
C154	67004600	CAP CER 1P8 0.25 50V NP0 0805	1
C155	67101100	CAP CER 100NF 10% X7R 1210	1
C156	67004800	CAP CER 47P 2% 50V NP0 0805	1
C157	67004500	CAP CER 3P3 0.25 50V NP0 0805	1
C158	67102200	CAP CER 10NF 10% X7R 1210	1
C159	67004800	CAP CER 47P 2% 50V NP0 0805	1
C160	67004800	CAP CER 47P 2% 50V NP0 0805	1
C161	67003900	CAP CER 82P 2% 50V NP0 0805	1
C162	65274702	CAP ELCO 47UF 25V	1
C163	62252201	CAP FILM 220NF 10% 63V 5MM MKT	1
C164	67700500	CAP TAN 2.2UF 10% 35V C-SIZE	1
C165	67101100	CAP CER 100NF 10% X7R 1210	1

Name	Part	Description	Qty
C166	67007300	CAP CER 5.6NF 2% 50V NP0 1210	1
C167	67101100	CAP CER 100NF 10% X7R 1210	1
C168	67102200	CAP CER 10NF 10% X7R 1210	1
C169	67005500	CAP CER 100P 2% 50V NP0 0805	1
C170	67102200	CAP CER 10NF 10% X7R 1210	1
C171	67100900	CAP CER 47NF 10% X7R 1210	1
C172	67101100	CAP CER 100NF 10% X7R 1210	1
C173	67101100	CAP CER 100NF 10% X7R 1210	1
C174	62252201	CAP FILM 220NF 10% 63V 5MM MKT	1
C175	67101100	CAP CER 100NF 10% X7R 1210	1
C176	67101100	CAP CER 100NF 10% X7R 1210	1
C177	67101100	CAP CER 100NF 10% X7R 1210	1
C178	67003900	CAP CER 82P 2% 50V NP0 0805	1
C179	67101100	CAP CER 100NF 10% X7R 1210	1
C180	67005200	CAP CER 4P7 0.25 50V NP0 0805	1
C181	67005500	CAP CER 100P 2% 50V NP0 0805	1
C182	67004200	CAP CER 2.2NF 2% 50V NP0 1210	1
C183	67102200	CAP CER 10NF 10% X7R 1210	1
C184	67101100	CAP CER 100NF 10% X7R 1210	1
C185	67102200	CAP CER 10NF 10% X7R 1210	1
C186	67005500	CAP CER 100P 2% 50V NP0 0805	1
C187	67101100	CAP CER 100NF 10% X7R 1210	1
C188	67005500	CAP CER 100P 2% 50V NP0 0805	1
C189	67101100	CAP CER 100NF 10% X7R 1210	1
C190	67003900	CAP CER 82P 2% 50V NP0 0805	1
C191	67700300	CAP TAN 10UF 10% 25V D-SIZE	1
C192	67101100	CAP CER 100NF 10% X7R 1210	1
C193	67101100	CAP CER 100NF 10% X7R 1210	1
C194	67101100	CAP CER 100NF 10% X7R 1210	1
C195	67008500	CAP CER 1N 10% 63V NP0 1210	1
C196	67008500	CAP CER 1N 10% 63V NP0 1210	1
C197	67101100	CAP CER 100NF 10% X7R 1210	1
C198	67101100	CAP CER 100NF 10% X7R 1210	1
C200	67004800	CAP CER 47P 2% 50V NP0 0805	1
C201	67101100	CAP CER 100NF 10% X7R 1210	1
C202	67005900	CAP CER 27P 2% 50V NP0 0805	1
C203	67101100	CAP CER 100NF 10% X7R 1210	1
C204	67102200	CAP CER 10NF 10% X7R 1210	1
C205	67101100	CAP CER 100NF 10% X7R 1210	1
C206	67101100	CAP CER 100NF 10% X7R 1210	1
C207	67101100	CAP CER 100NF 10% X7R 1210	1
D1	85910200	IC 4066 4XSWITCH SO14	1
D2	85981700	IC 74HC4002 DUAL 4-INPUT NOR	1
D3	85982400	TRIPLE 3-INPUT AND 74HC11	1
D4	85911300	QUAD BILATERAL SWITCH 4016HEF	1
D5	85983300	IC 74HC86 QUAD 2-INPUT EXOR	1
D6	SP355350	IC 74AC00 4X2-INPUT-NAND	1
D7	85981100	IC 74HC74T DUAL D-TYPE FLIP-FL	1
D8	85981100	IC 74HC74T DUAL D-TYPE FLIP-FL	1
D9	85982900	IC 74HC40103 COUNTER, 8-BIT	1
D10	85982900	IC 74HC40103 COUNTER, 8-BIT	1

Name	Part	Description	Qty
D11	85980000	IC 74HC00 4X2-INPUT-NAND	1
D12	85981100	IC 74HC74T DUAL D-TYPE FLIP-FL	1
D13	85981100	IC 74HC74T DUAL D-TYPE FLIP-FL	1
D14	85981100	IC 74HC74T DUAL D-TYPE FLIP-FL	1
D15	85911200	DUAL FLIP-FLOP 4528 SO16	1
D16	85983000	IC 74HC174 6-BIT REGISTER	1
D17	85983000	IC 74HC174 6-BIT REGISTER	1
D18	85982600	IC 74HC283 FULL ADDER, 4-BIT	1
D19	85982600	IC 74HC283 FULL ADDER, 4-BIT	1
D20	85982600	IC 74HC283 FULL ADDER, 4-BIT	1
D21	85982200	IC 74HC10 TRIPLE 3-INPUT NAND	1
D22	85982500	IC 74HC259 ADDRESSABLE LATCH	1
D23	85982500	IC 74HC259 ADDRESSABLE LATCH	1
D24	85982500	IC 74HC259 ADDRESSABLE LATCH	1
D25	85982500	IC 74HC259 ADDRESSABLE LATCH	1
D26	85980700	IC 74HC161T COUNTER, 4-BIT	1
D27	85980700	IC 74HC161T COUNTER, 4-BIT	1
D28	85984200	IC 74AC74 DUAL D-TYPE FLIP-FLO	1
D29	85980000	IC 74HC00 4X2-INPUT-NAND	1
D30	85984200	IC 74AC74 DUAL D-TYPE FLIP-FLO	1
D31	85990900	IC MC145145 PLL-FREQ/SYNTH SO-	1
D32	85980700	IC 74HC161T COUNTER, 4-BIT	1
D33	85980000	IC 74HC00 4X2-INPUT-NAND	1
D34	85980000	IC 74HC00 4X2-INPUT-NAND	1
D40	85984200	IC 74AC74 DUAL D-TYPE FLIP-FLO	1
D41	SP355368	IC 74AC161T COUNTER, 4-BIT	1
T1	10377521	530NH TRAFO	1
J1	75000029	STIFTTERM F PCB 1X2POL	1
J2	75000029	STIFTTERM F PCB 1X2POL	1
J3	75000029	STIFTTERM F PCB 1X2POL	1
L1	10377541	COIL 712NH ADJUST.	1
L2	10377551	COIL 555NH ADJUST.	1
L3	74100600	CHOKE-B 47UH 10% SMD	1
L4	74100600	CHOKE-B 47UH 10% SMD	1
L5	10377531	COIL 919NH ADJUST.	1
L6	74101200	CHOKE-B 10UH 10% SMD	1
L7	74101600	CHOKE-B 100UH 10% SMD	1
L8	74101200	CHOKE-B 10UH 10% SMD	1
L9	74101600	CHOKE-B 100UH 10% SMD	1
L10	74101700	CHOKE-B 1.8UH 10% SMD	1
L11	74101700	CHOKE-B 1.8UH 10% SMD	1
L13	10377501	VOGT SPOLE 275NH	1
L14	10377501	VOGT SPOLE 275NH	1
L15	74101600	CHOKE-B 100UH 10% SMD	1
L16	74101800	CHOKE-A 330NH SMD	1
L17	10377511	VOGT SPOLE 5UH	1
L18	74101600	CHOKE-B 100UH 10% SMD	1
L20	74100600	CHOKE-B 47UH 10% SMD	1
N1	85810700	IC TL071 SO8	1
N2	85810400	IC TL072 2XOPAM/JFET SO8	1
N3	85050090	IC NE5009 8-BIT DAC DIP16	1

Name	Part	Description	Qty
N4	85870500	IC DAC0801 8-BIT D/A CONVERTER	1
N5	85078050	IC LM7805 VOLTREG	1
N6	85078120	IC LM7812 VOLTREG	1
N7	85810700	IC TL071 SO8	1
N8	85079120	IC 7912 VOLTREG/-12V/1A TO220	1
ON3	XXXXXXXXXX	10-BIT DAC DIP18	1
V1	84710000	TRANS SOT23 BC857B	1
V2	84710000	TRANS SOT23 BC857B	1
V3	84710000	TRANS SOT23 BC857B	1
V4	84720000	TRANS SOT23 BC847B 45V	1
V5	84720000	TRANS SOT23 BC847B 45V	1
V6	84720000	TRANS SOT23 BC847B 45V	1
V7	83720000	DIODE BA682 BSWITCH SOD80	1
V8	83720000	DIODE BA682 BSWITCH SOD80	1
V9	83720000	DIODE BA682 BSWITCH SOD80	1
V10	84720000	TRANS SOT23 BC847B 45V	1
V11	83720000	DIODE BA682 BSWITCH SOD80	1
V12	84720000	TRANS SOT23 BC847B 45V	1
V13	84710000	TRANS SOT23 BC857B	1
V14	83301090	DIODE CAP BB409	1
V15	84720000	TRANS SOT23 BC847B 45V	1
V16	84710000	TRANS SOT23 BC857B	1
V17	83301090	DIODE CAP BB409	1
V18	83301090	DIODE CAP BB409	1
V19	83301090	DIODE CAP BB409	1
V20	84710000	TRANS SOT23 BC857B	1
V21	84720000	TRANS SOT23 BC847B 45V	1
V22	83720000	DIODE BA682 BSWITCH SOD80	1
V23	84710000	TRANS SOT23 BC857B	1
V24	83710100	DIODE LL101 SCHOTKYT 200MW SOD	1
V25	83710100	DIODE LL101 SCHOTKYT 200MW SOD	1
V26	83720000	DIODE BA682 BSWITCH SOD80	1
V27	84760200	TRANS FET SST310	1
V28	83710100	DIODE LL101 SCHOTKYT 200MW SOD	1
V29	83710100	DIODE LL101 SCHOTKYT 200MW SOD	1
V30	84760200	TRANS FET SST310	1
V31	84720000	TRANS SOT23 BC847B 45V	1
V32	83710100	DIODE LL101 SCHOTKYT 200MW SOD	1
V33	83710100	DIODE LL101 SCHOTKYT 200MW SOD	1
V34	84770400	TRANS SOT23 BFS20	1
V35	84710000	TRANS SOT23 BC857B	1
V36	84720600	TRANS SOT23 BSV52 NPN 20V	1
V37	84720600	TRANS SOT23 BSV52 NPN 20V	1
V38	83710000	DIODE 4148 GEN-PUR 500MW SOD80	1
V39	84720000	TRANS SOT23 BC847B 45V	1
V40	84710000	TRANS SOT23 BC857B	1
V41	84770400	TRANS SOT23 BFS20	1
V42	84770300	TRANS SOT-89 BFQ17 SMD	1
V43	84720600	TRANS SOT23 BSV52 NPN 20V	1
V44	84770400	TRANS SOT23 BFS20	1
V45	83710000	DIODE 4148 GEN-PUR 500MW SOD80	1

Name	Part	Description	Qty
V46	84770400	TRANS SOT23 BFS20	1
V47	83710000	DIODE 4148 GEN-PUR 500MW SOD80	1
V48	83710100	DIODE LL101 SCHOTKYT 200MW SOD	1
V49	83710000	DIODE 4148 GEN-PUR 500MW SOD80	1
V50	83710000	DIODE 4148 GEN-PUR 500MW SOD80	1
V51	84720600	TRANS SOT23 BSV52 NPN 20V	1
V52	84720000	TRANS SOT23 BC847B 45V	1
V53	83710000	DIODE 4148 GEN-PUR 500MW SOD80	1
V54	84710000	TRANS SOT23 BC857B	1
V55	83710000	DIODE 4148 GEN-PUR 500MW SOD80	1
V56	83730800	DIODE BZV55C6V2 ZENER 5% SOD80	1
V57	83730800	DIODE BZV55C6V2 ZENER 5% SOD80	1
V58	83710000	DIODE 4148 GEN-PUR 500MW SOD80	1
V59	84770400	TRANS SOT23 BFS20	1
V60	84770300	TRANS SOT-89 BFQ17 SMD	1
V61	84770400	TRANS SOT23 BFS20	1
V62	83750100	DIODE CAP BBY40 SOT23	1
V63	83710000	DIODE 4148 GEN-PUR 500MW SOD80	1
V64	84770400	TRANS SOT23 BFS20	1
V65	84770400	TRANS SOT23 BFS20	1
V66	84770400	TRANS SOT23 BFS20	1
V67	84770400	TRANS SOT23 BFS20	1
V68	84770400	TRANS SOT23 BFS20	1
V69	84720600	TRANS SOT23 BSV52 NPN 20V	1
V70	84720600	TRANS SOT23 BSV52 NPN 20V	1
V71	84720600	TRANS SOT23 BSV52 NPN 20V	1
V72	83710000	DIODE 4148 GEN-PUR 500MW SOD80	1
V75	83710000	DIODE 4148 GEN-PUR 500MW SOD80	1
V76	83710000	DIODE 4148 GEN-PUR 500MW SOD80	1
V77	83710000	DIODE 4148 GEN-PUR 500MW SOD80	1
V78	83710000	DIODE 4148 GEN-PUR 500MW SOD80	1
V79	83710000	DIODE 4148 GEN-PUR 500MW SOD80	1
V80	83710000	DIODE 4148 GEN-PUR 500MW SOD80	1
V81	84720600	TRANS SOT23 BSV52 NPN 20V	1
V82	84720600	TRANS SOT23 BSV52 NPN 20V	1
X1	75602004	20 POL MICRO MATCH	1
X5	75602004	20 POL MICRO MATCH	1
X8	75100162	6 POL MICRO MATCH 0-215079-6	1
X9	10680010	COAX X9 FOR PCB711	1
X10	10680020	COAX X10 FOR PCB711	1
X11	10680030	COAX X11 FOR PCB711	1
X12	10680010	COAX X9 FOR PCB711	1
XT1	43200012	COIL 433 09 221	1
XT2	43200012	COIL 433 09 221	1
XT3	43200012	COIL 433 09 221	1

Total 555 items

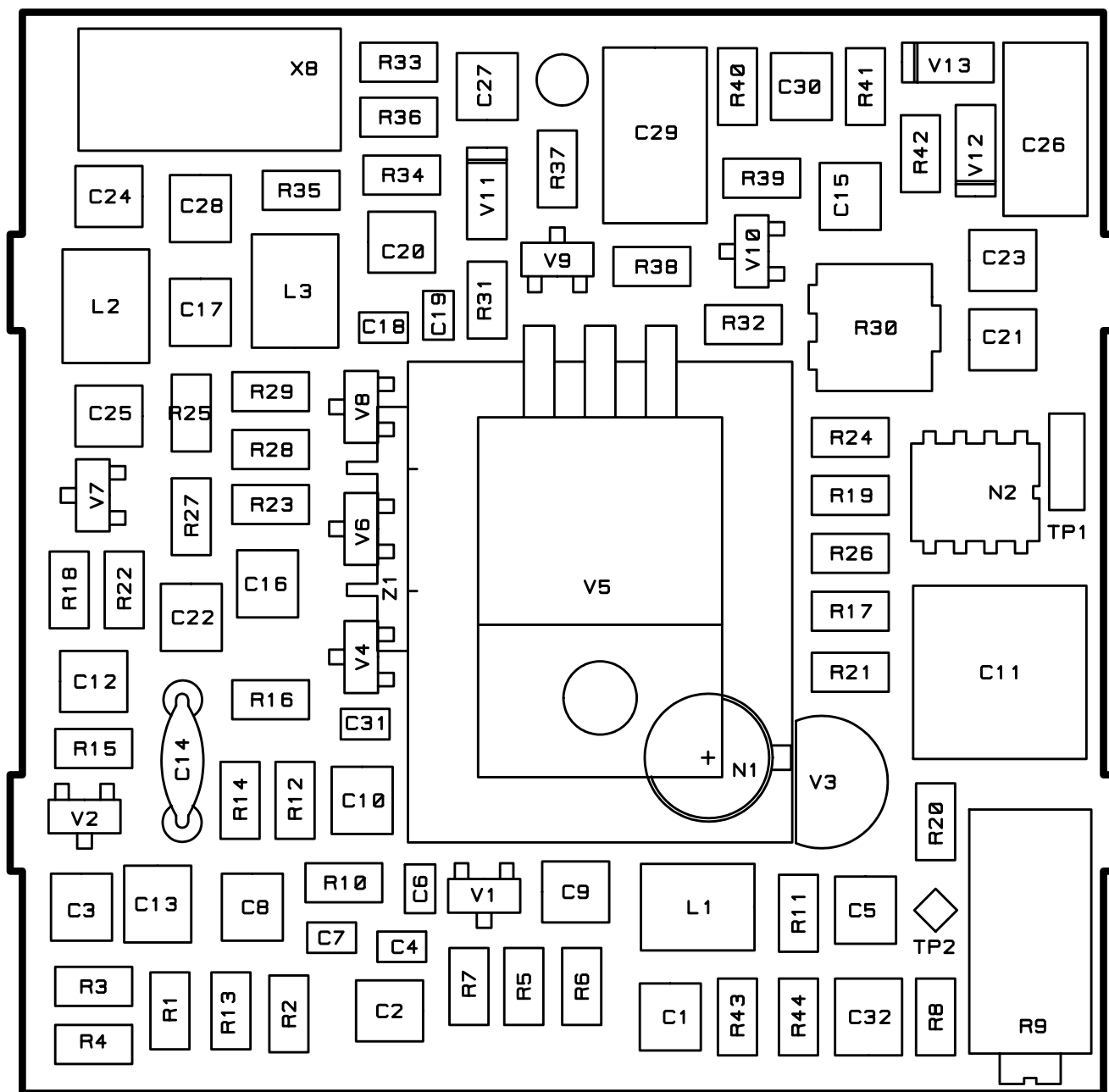

MASTER OSCILLATOR 712 / 713 / 714 / 913
 VERSION A6
 VIEWED FROM TOP SIDE

993 871 2X COMP

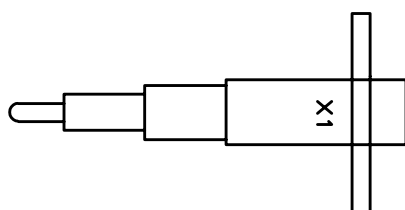

MASTER OSCILLATOR 712 / 713 / 714 / 913
VERSION A6
VIEWED FROM BOTTOM SIDE

993 871 2X COMP

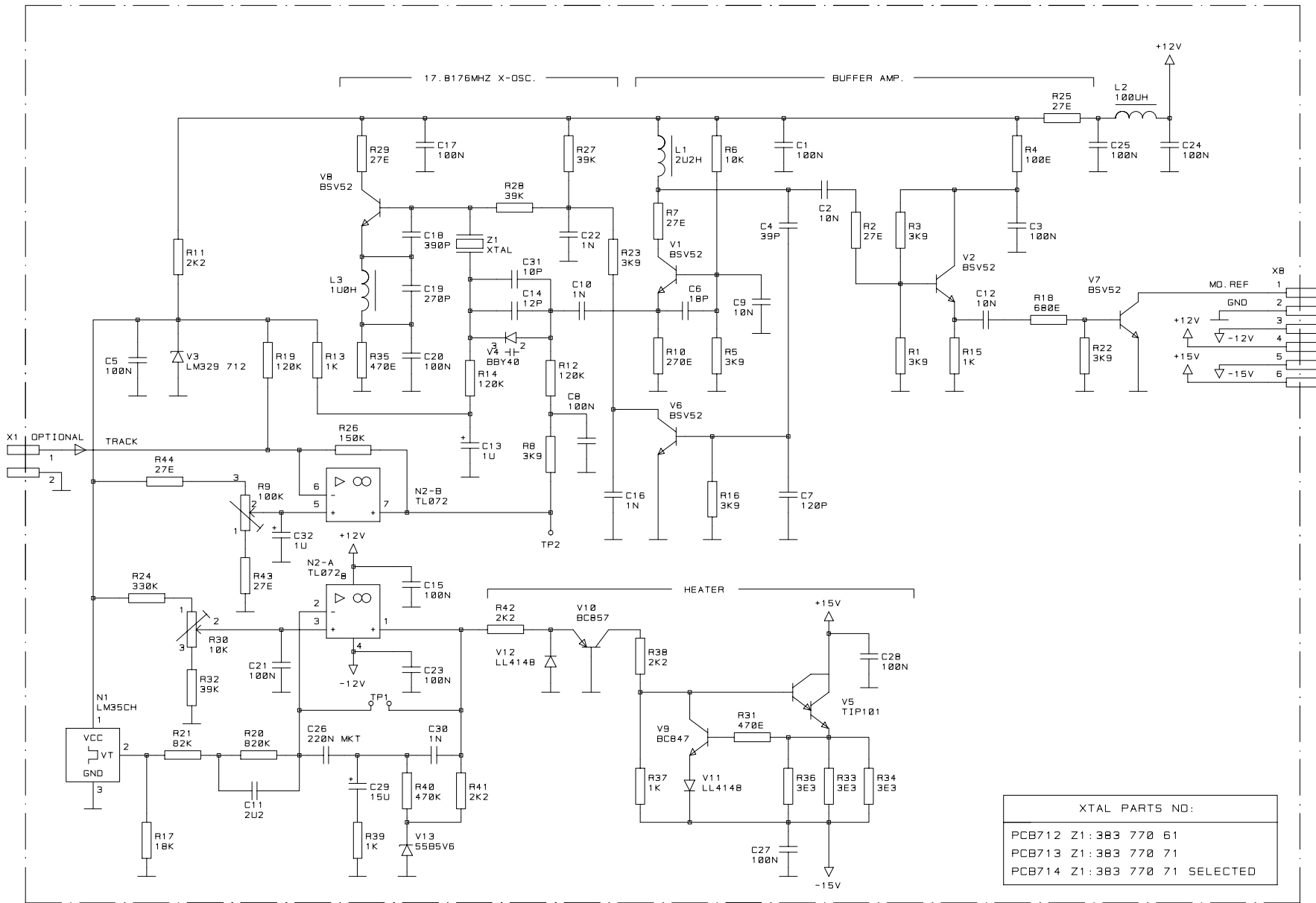

XTAL PARTS NO:			
PCB712	Z1: 383	770	61
PCB713	Z1: 383	770	71
PCB714	Z1: 383	770	71 SELECTED

A

B

C

D

E

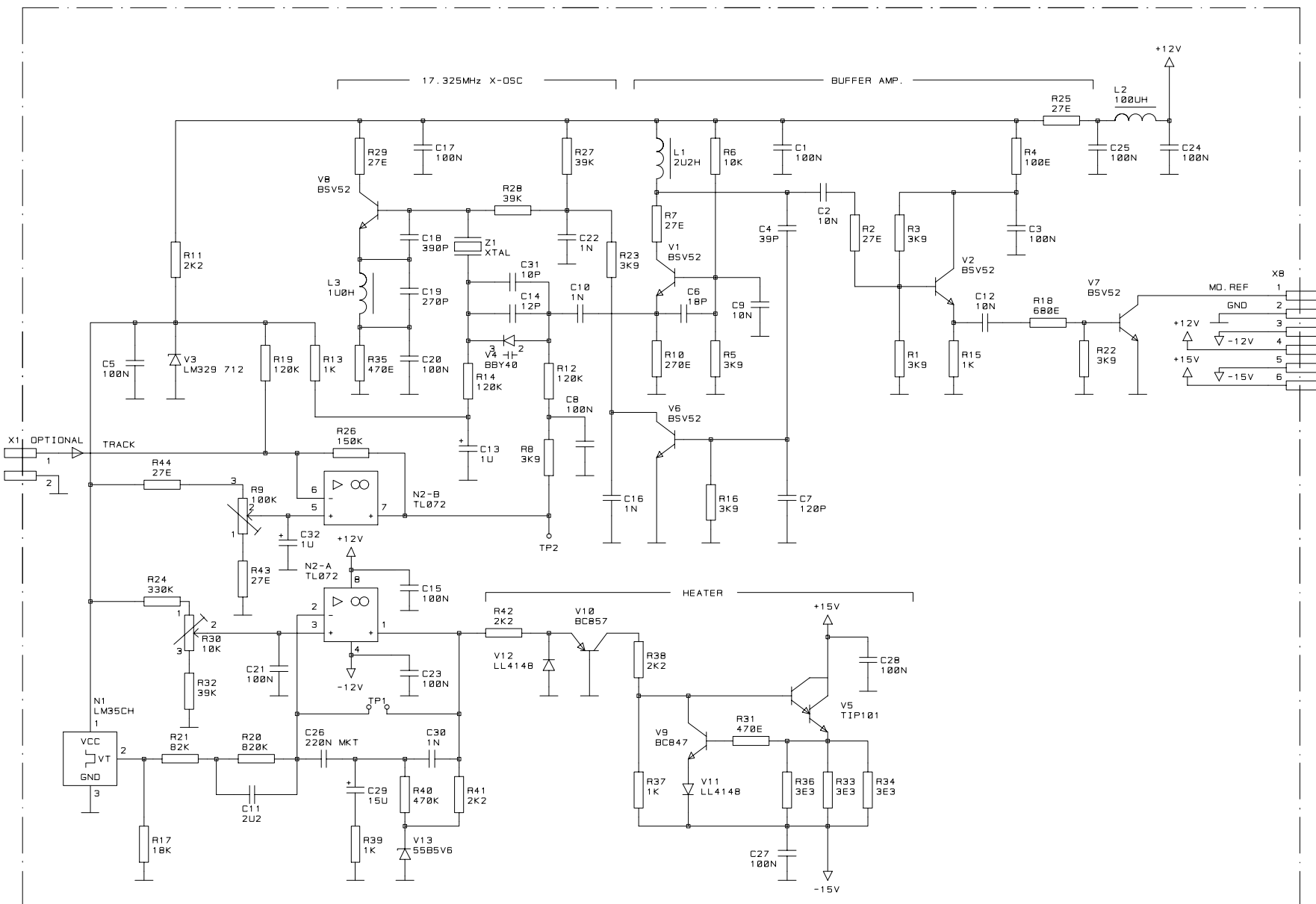

Name	Part	Description	Qty
R1	57002300	RES SMD 3K9 5% 0.25W 1206	1
R2	57000400	RES SMD 27E 5% 0.25W 1206	1
R3	57002300	RES SMD 3K9 5% 0.25W 1206	1
R4	57001000	RES SMD 100E 5% 0.25W 1206	1
R5	57002300	RES SMD 3K9 5% 0.25W 1206	1
R6	57002800	RES SMD 10K 5% 0.25W 1206	1
R7	57000400	RES SMD 27E 5% 0.25W 1206	1
R8	57002300	RES SMD 3K9 5% 0.25W 1206	1
R9	58251000	POTM 100K TRIM MULTITURN	1
R10	57001400	RES SMD 270E 5% 0.25W 1206	1
R11	57002000	RES SMD 2K2 5% 0.25W 1206	1
R12	57004200	RES SMD 120K 5% 0.25W 1206	1
R13	57001800	RES SMD 1K0 5% 0.25W 1206	1
R14	57004200	RES SMD 120K 5% 0.25W 1206	1
R15	57001800	RES SMD 1K0 5% 0.25W 1206	1
R16	57002300	RES SMD 3K9 5% 0.25W 1206	1
R17	57003000	RES SMD 18K 5% 0.25W 1206	1
R18	57007300	RES SMD 680E 5% 0.25W 1206	1
R19	57004200	RES SMD 120K 5% 0.25W 1206	1
R20	57005900	RES SMD 820K 5% 0.25W 1206	1
R21	57003800	RES SMD 82K 5% 0.25W 1206	1
R22	57002300	RES SMD 3K9 5% 0.25W 1206	1
R23	57002300	RES SMD 3K9 5% 0.25W 1206	1
R24	57004400	RES SMD 330K 5% 0.25W 1206	1
R25	57000400	RES SMD 27E 5% 0.25W 1206	1
R26	57003900	RES SMD 150K 5% 0.25W 1206	1
R27	57003400	RES SMD 39K 5% 0.25W 1206	1
R28	57003400	RES SMD 39K 5% 0.25W 1206	1
R29	57000400	RES SMD 27E 5% 0.25W 1206	1
R30	57300100	POTM 10K TRIM SMD	1
R31	57001500	RES SMD 470E 5% 0.25W 1206	1
R32	57003400	RES SMD 39K 5% 0.25W 1206	1
R33	57006700	RES SMD 3E3 5% 0.25W 1206	1
R34	57006700	RES SMD 3E3 5% 0.25W 1206	1
R35	57001500	RES SMD 470E 5% 0.25W 1206	1
R36	57006700	RES SMD 3E3 5% 0.25W 1206	1
R37	57001800	RES SMD 1K0 5% 0.25W 1206	1
R38	57002000	RES SMD 2K2 5% 0.25W 1206	1
R39	57001800	RES SMD 1K0 5% 0.25W 1206	1
R40	57004500	RES SMD 470K 5% 0.25W 1206	1
R41	57002000	RES SMD 2K2 5% 0.25W 1206	1
R42	57002000	RES SMD 2K2 5% 0.25W 1206	1
R43	57000400	RES SMD 27E 5% 0.25W 1206	1
R44	57000400	RES SMD 27E 5% 0.25W 1206	1
C1	67101100	CAP CER 100NF 10% X7R 1210	1
C2	67102200	CAP CER 10NF 10% X7R 1210	1
C3	67101100	CAP CER 100NF 10% X7R 1210	1
C4	67008000	CAP CER 39P 2% 50V NP0 0805	1
C5	67101100	CAP CER 100NF 10% X7R 1210	1
C6	67004000	CAP CER 18P 2% 50V NP0 0805	1
C7	67006700	CAP CER 120P 2% 50V NP0 0805	1

Name	Part	Description	Qty
C8	67101100	CAP CER 100NF 10% X7R 1210	1
C9	67102200	CAP CER 10NF 10% X7R 1210	1
C10	67008500	CAP CER 1N 10% 63V NP0 1210	1
C11	62262201	CAP FILM 2.2UF 10% 50V 5MM MKT	1
C12	67102200	CAP CER 10NF 10% X7R 1210	1
C13	67700100	CAP TAN 1.0UF 10% 35V B-SIZE	1
C14	60211201	CAP CER 12PF 2% 100V	1
C15	67101100	CAP CER 100NF 10% X7R 1210	1
C16	67008500	CAP CER 1N 10% 63V NP0 1210	1
C17	67101100	CAP CER 100NF 10% X7R 1210	1
C18	67003400	CAP CER 390P 2% 50V NP0 0805	1
C19	67003500	CAP CER 270P 2% 50V NP0 0805	1
C20	67101100	CAP CER 100NF 10% X7R 1210	1
C21	67101100	CAP CER 100NF 10% X7R 1210	1
C22	67008500	CAP CER 1N 10% 63V NP0 1210	1
C23	67101100	CAP CER 100NF 10% X7R 1210	1
C24	67101100	CAP CER 100NF 10% X7R 1210	1
C25	67101100	CAP CER 100NF 10% X7R 1210	1
C26	62252201	CAP FILM 220NF 10% 63V 5MM MKT	1
C27	67101100	CAP CER 100NF 10% X7R 1210	1
C28	67101100	CAP CER 100NF 10% X7R 1210	1
C29	334.294	CAP TAN 15UF 10% 16V D-SIZE	1
C30	67008500	CAP CER 1N 10% 63V NP0 1210	1
C31	67004400	CAP CER 10P 2% 50V NP0 0805	1
C32	67700100	CAP TAN 1.0UF 10% 35V B-SIZE	1
Z1	38550101	XTAL 17.3250MHZ 3.0PPM HC49/U	1
V1	84720600	TRANS SOT23 BSV52 NPN 20V	1
V2	84720600	TRANS SOT23 BSV52 NPN 20V	1
V3	83003290	DIODE LM329 ZENER SOD80	1
V4	83750100	DIODE CAP BBY40 SOT23	1
V5	29.086	TRANS DARLINGTON TIP101	1
V6	84720600	TRANS SOT23 BSV52 NPN 20V	1
V7	84720600	TRANS SOT23 BSV52 NPN 20V	1
V8	84720600	TRANS SOT23 BSV52 NPN 20V	1
V9	84720000	TRANS SOT23 BC847B 45V	1
V10	84710000	TRANS SOT23 BC857B	1
V11	83710000	DIODE 4148 GEN-PUR 500MW SOD80	1
V12	83710000	DIODE 4148 GEN-PUR 500MW SOD80	1
V13	83731900	DIODE BZV55B5V6 ZENER 2% SOD80	1
N1	85000350	IC LM35CH SENSOR	1
N2	85810400	IC TL072 2XOPAM/JFET SO8	1
L1	74101100	CHOKE-B 2.2UH 10% SMD	1
L2	74101600	CHOKE-B 100UH 10% SMD	1
L3	74101500	CHOKE CHOKE-B 1.0UH 10% SMD	1
X1	HOXXXXCP	COAXKABEL PCB608/712/913	1
X8	37378501	FLAD KABEL PCB712/PCB713	1
H1	HUL2	1.3 MM PT	1
H2	HUL2	1.3 MM PT	1
TP1	TP D	PRINT TESTPOINT	1
TP2	TP	PRINT TESTPOINT	1

Total 101 items

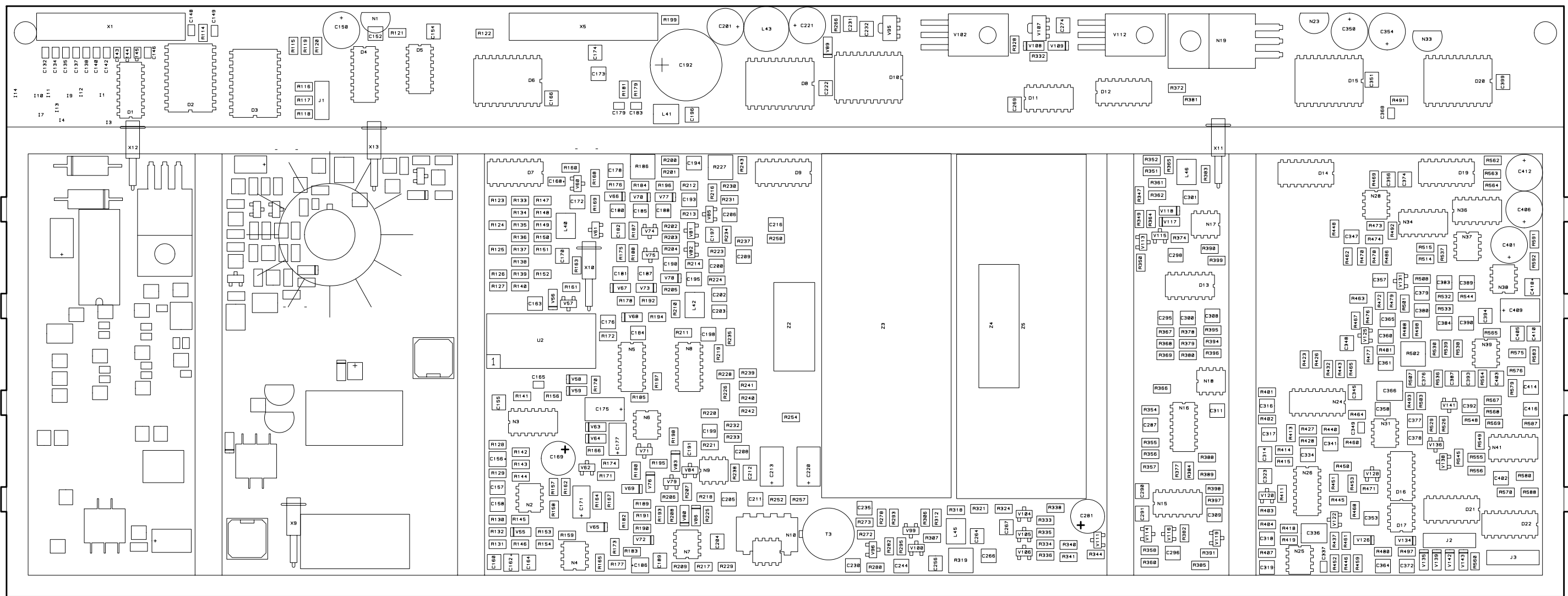

RX/TX SIGNAL PATH BOARD 715
 VERSION A1
 VIEWED FROM TOP SIDE

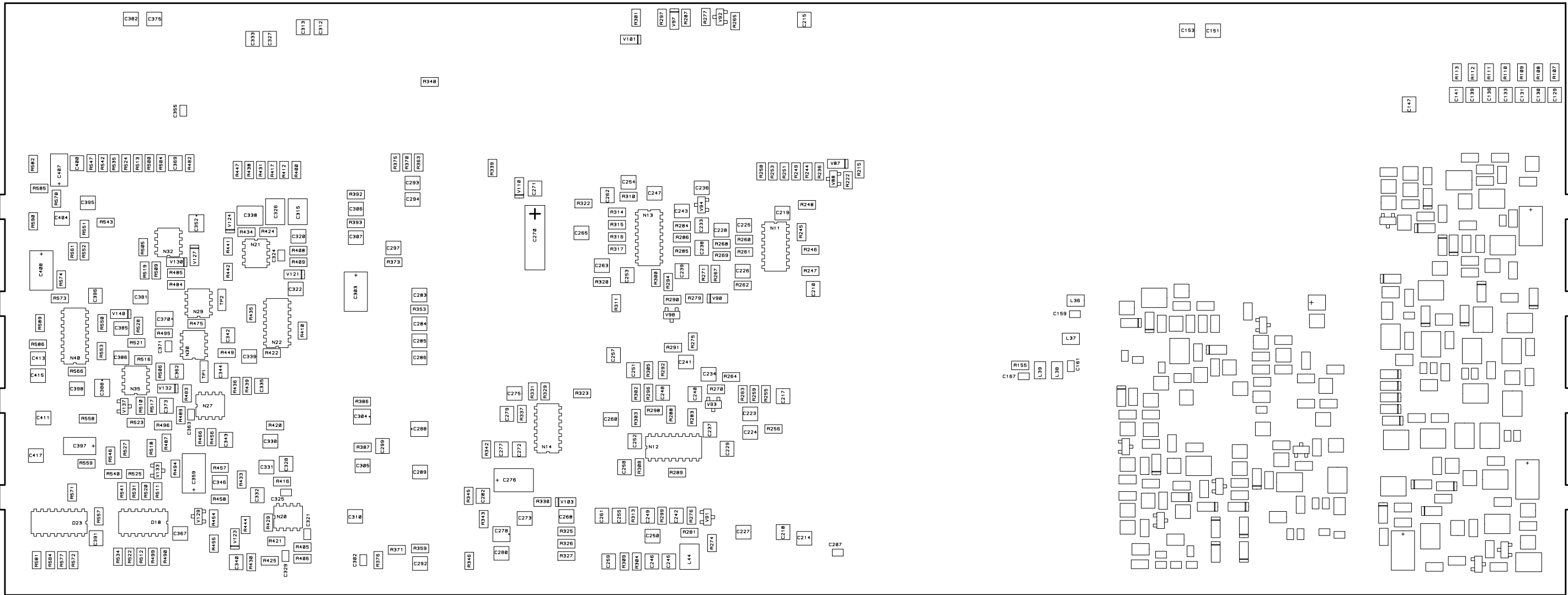

RX/TX SIGNAL PATH BOARD 715
VERSION A1
VIEWED FROM BOTTOM SIDE

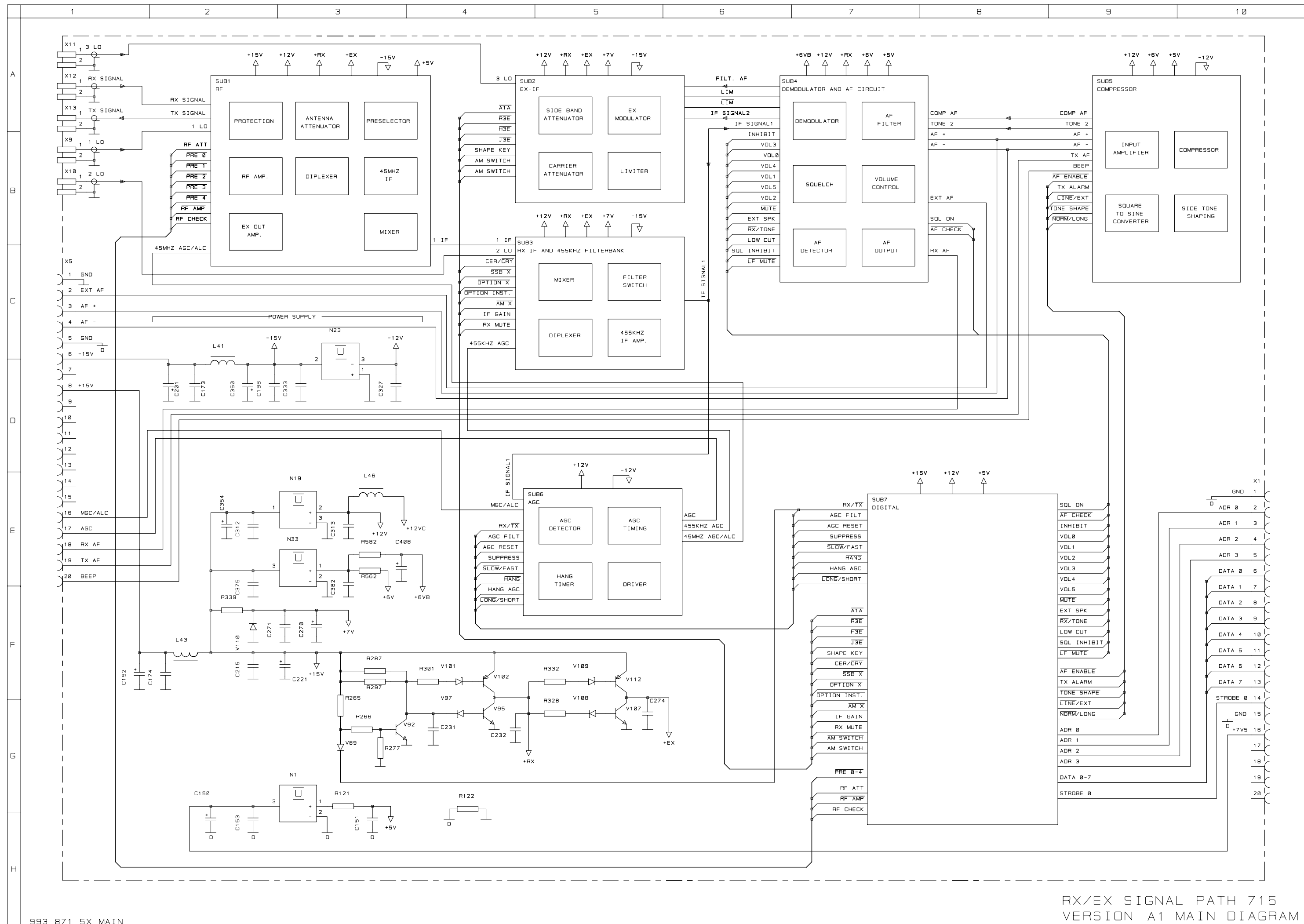

RX/EX SIGNAL PATH 715
VERSION A1 MAIN DIAGRAM

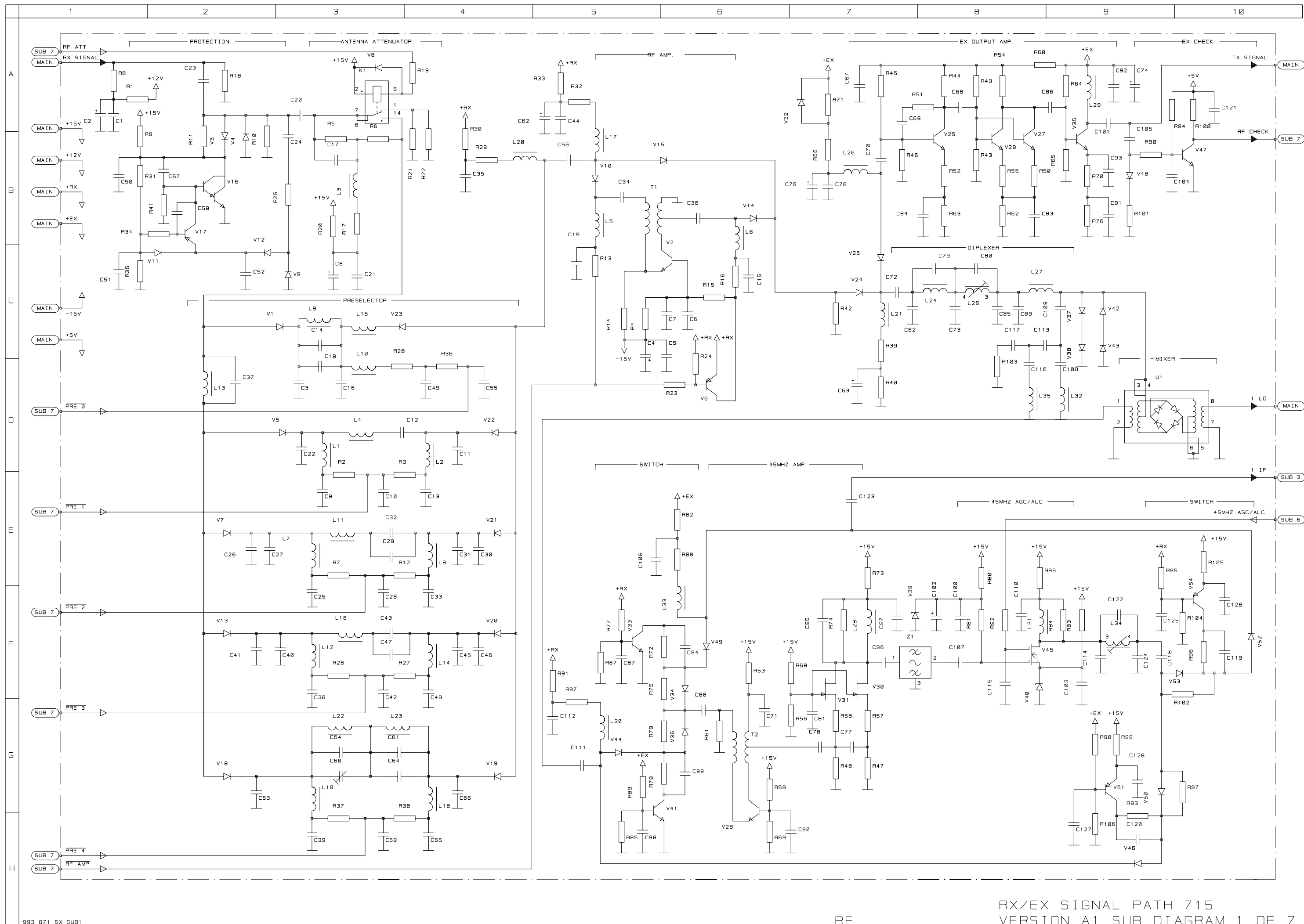

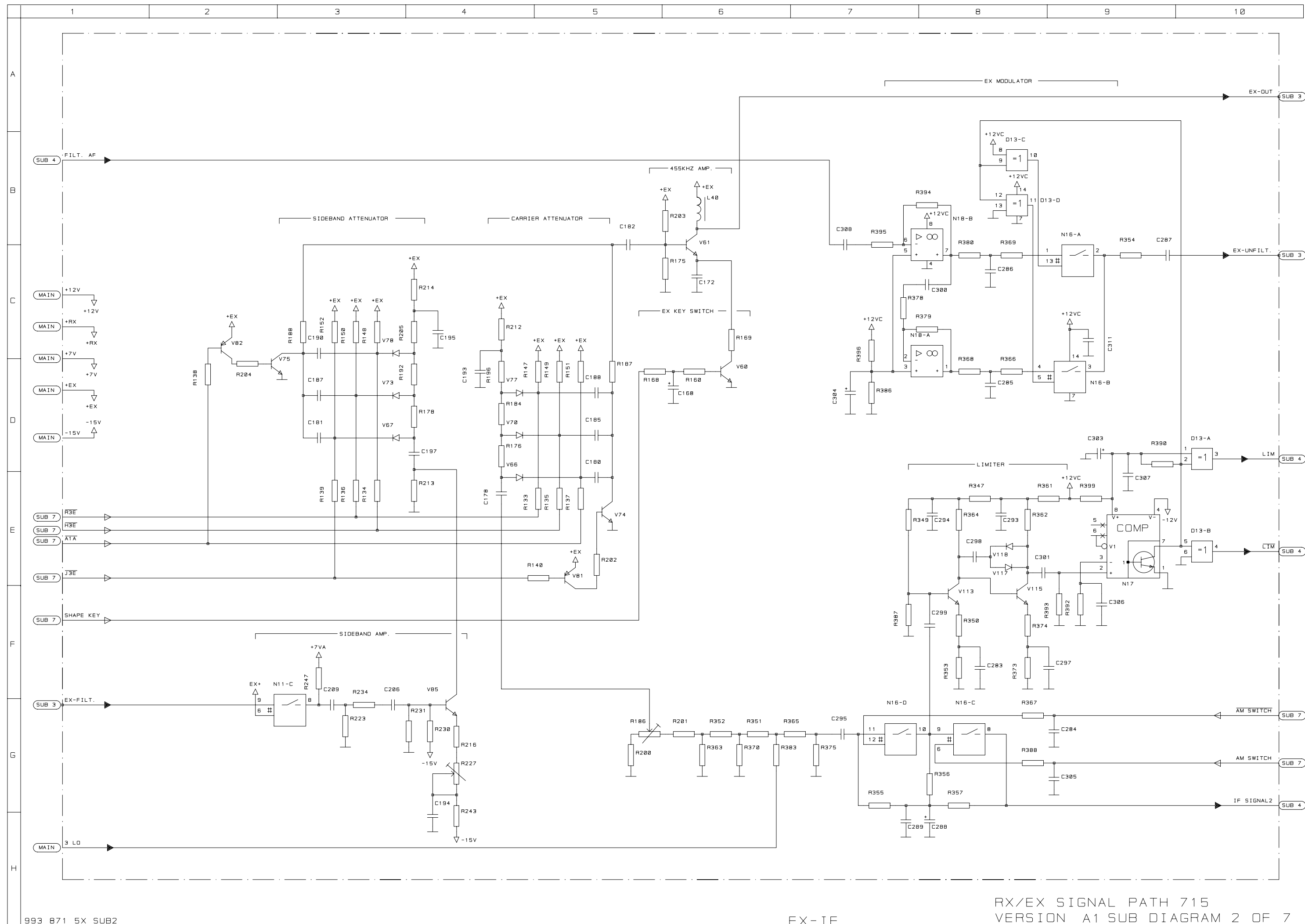

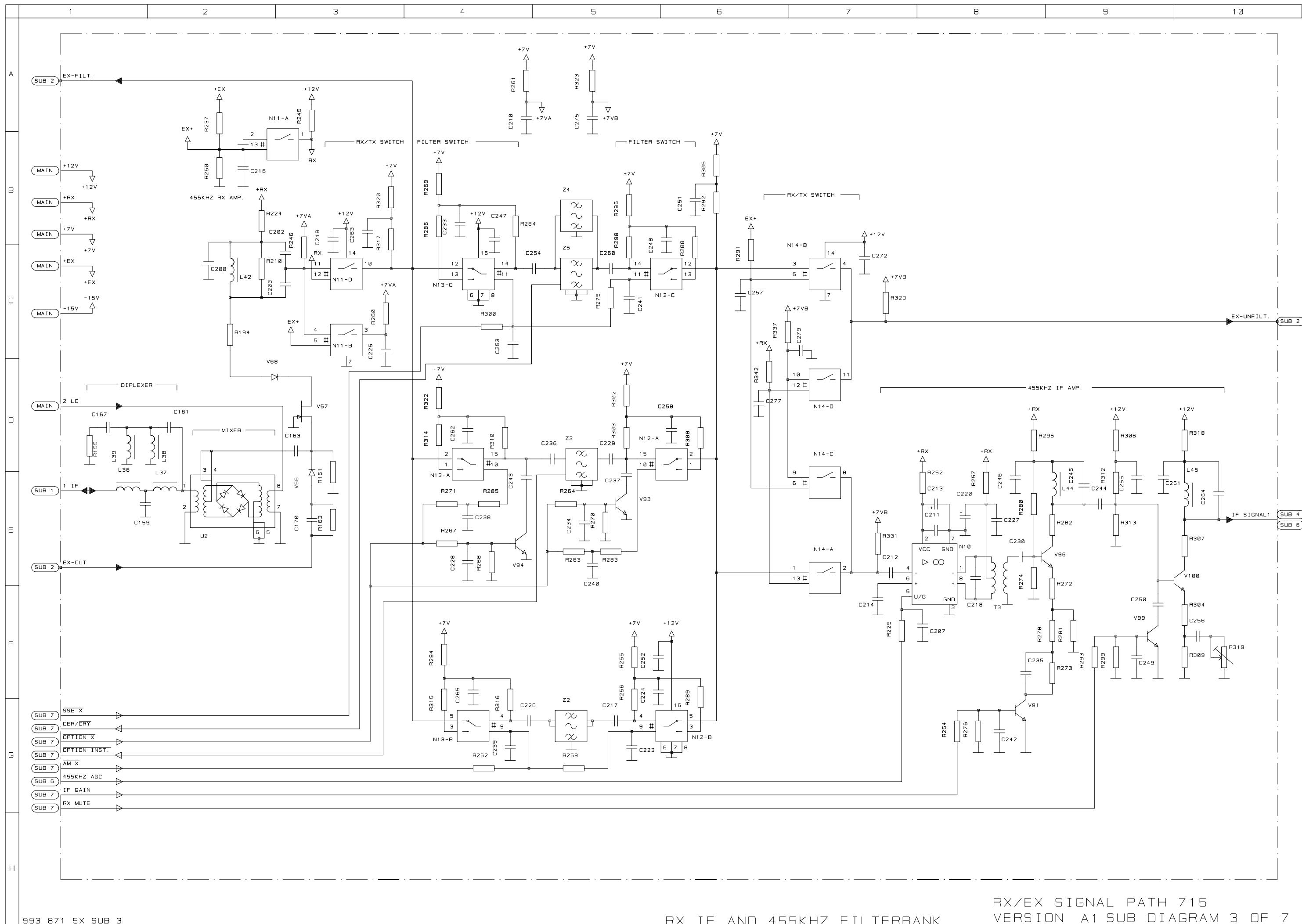

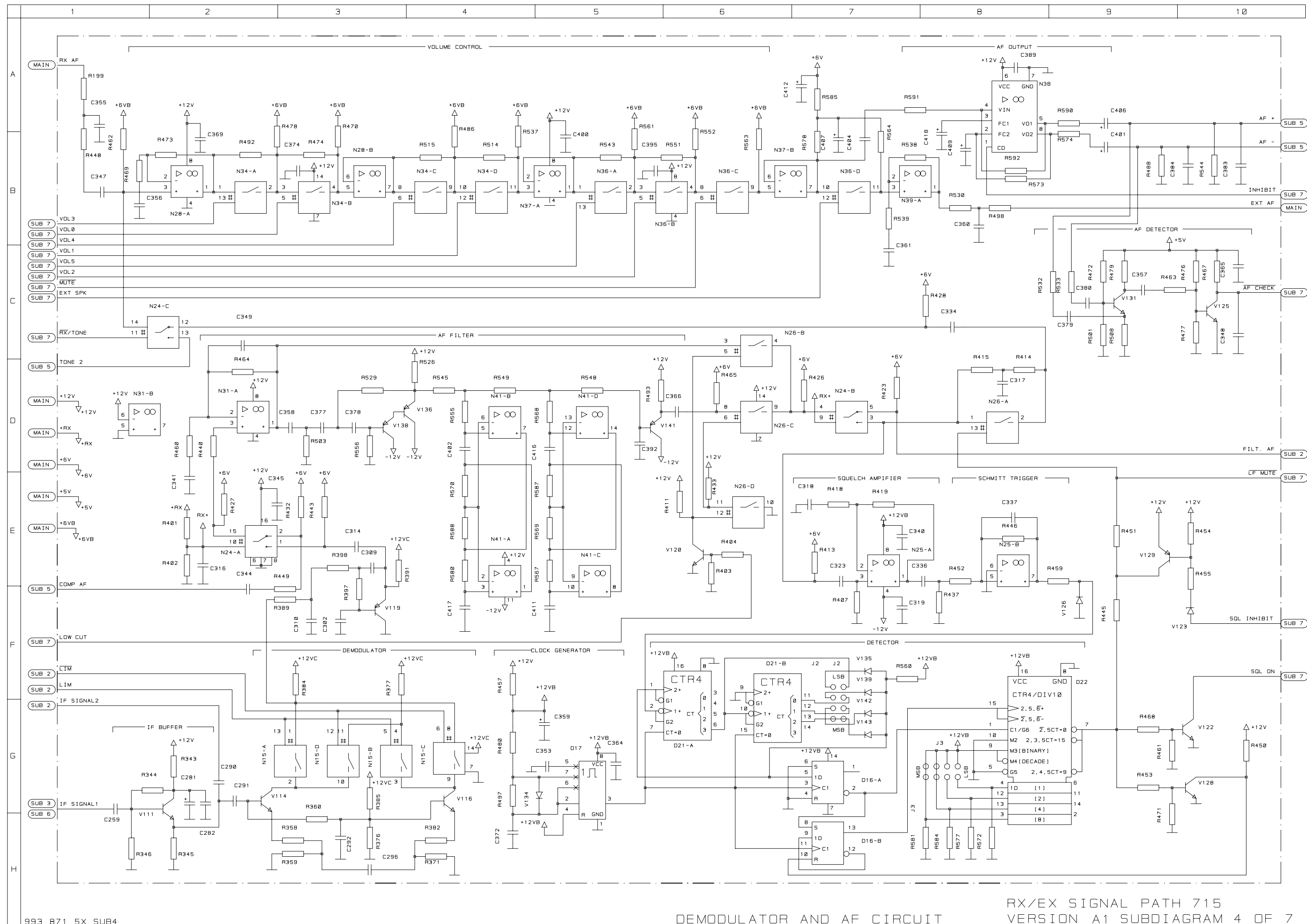





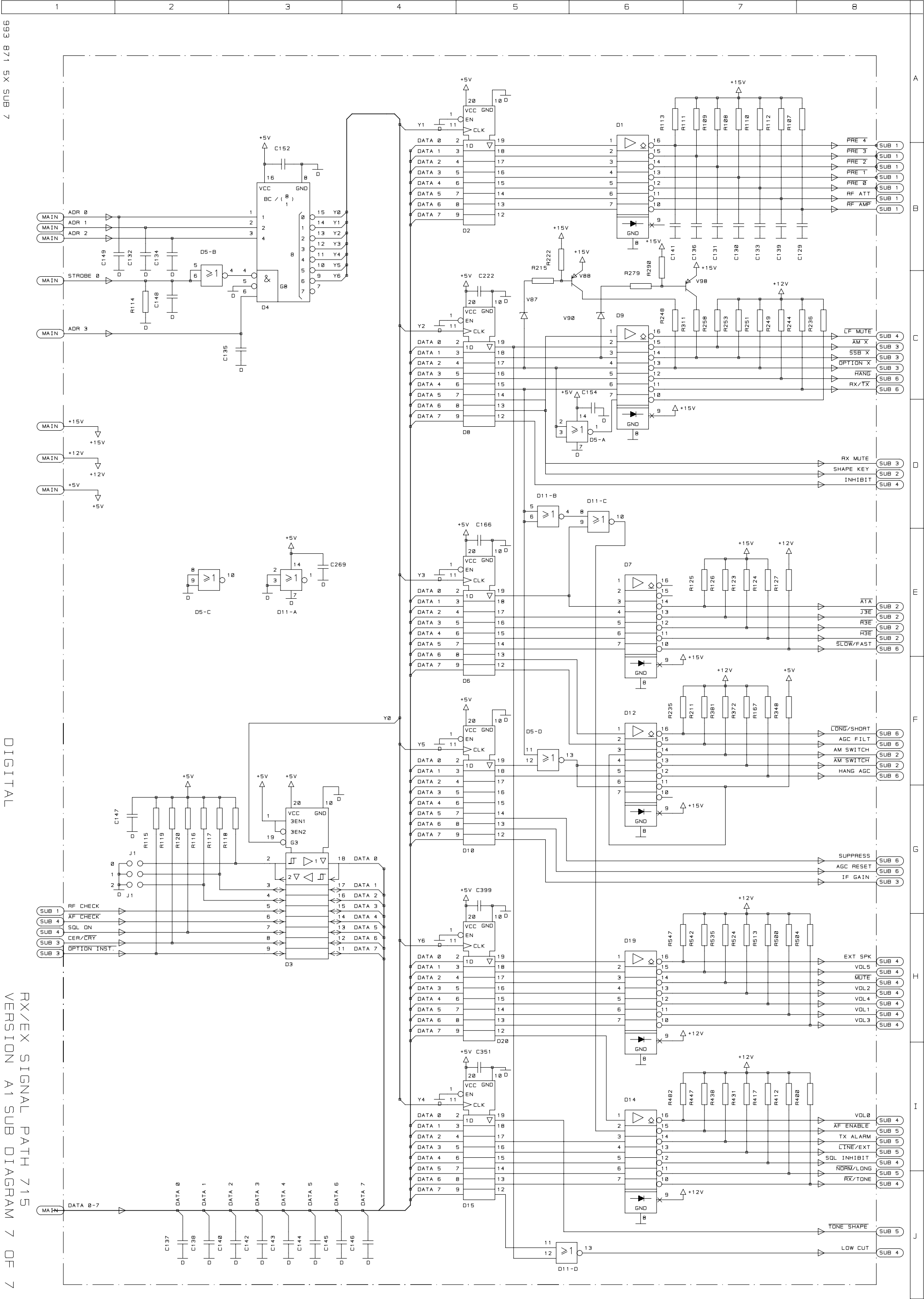

Name	Part	Description	Qty
R1	57007200	RES SMD 330E 5% 0.25W 1206	1
R2	57001300	RES SMD 220E 5% 0.25W 1206	1
R3	57001300	RES SMD 220E 5% 0.25W 1206	1
R4	57002600	RES SMD 6K8 5% 0.25W 1206	1
R5	57002200	RES SMD 3K3 5% 0.25W 1206	1
R6	57001500	RES SMD 470E 5% 0.25W 1206	1
R7	57001300	RES SMD 220E 5% 0.25W 1206	1
R8	57002000	RES SMD 2K2 5% 0.25W 1206	1
R9	57006100	RES SMD 1K8 5% 0.25W 1206	1
R10	57004200	RES SMD 120K 5% 0.25W 1206	1
R11	57004200	RES SMD 120K 5% 0.25W 1206	1
R12	57001300	RES SMD 220E 5% 0.25W 1206	1
R13	57007200	RES SMD 330E 5% 0.25W 1206	1
R14	57007300	RES SMD 680E 5% 0.25W 1206	1
R15	57003300	RES SMD 33K 5% 0.25W 1206	1
R16	57001400	RES SMD 270E 5% 0.25W 1206	1
R17	57006000	RES SMD 390E 5% 0.25W 1206	1
R18	57004100	RES SMD 100K 5% 0.25W 1206	1
R19	57001000	RES SMD 100E 5% 0.25W 1206	1
R20	57001000	RES SMD 100E 5% 0.25W 1206	1
R21	57001100	RES SMD 120E 5% 0.25W 1206	1
R22	57001000	RES SMD 100E 5% 0.25W 1206	1
R23	57003600	RES SMD 56K 5% 0.25W 1206	1
R24	57003000	RES SMD 18K 5% 0.25W 1206	1
R25	57001600	RES SMD 560E 5% 0.25W 1206	1
R26	57001300	RES SMD 220E 5% 0.25W 1206	1
R27	57001300	RES SMD 220E 5% 0.25W 1206	1
R28	57007200	RES SMD 330E 5% 0.25W 1206	1
R29	57006000	RES SMD 390E 5% 0.25W 1206	1
R30	57001700	RES SMD 820E 5% 0.25W 1206	1
R31	57003300	RES SMD 33K 5% 0.25W 1206	1
R32	57001400	RES SMD 270E 5% 0.25W 1206	1
R33	57001100	RES SMD 120E 5% 0.25W 1206	1
R34	57002400	RES SMD 4K7 5% 0.25W 1206	1
R35	57004600	RES SMD 15K 5% 0.25W 1206	1
R36	57001300	RES SMD 220E 5% 0.25W 1206	1
R37	57001300	RES SMD 220E 5% 0.25W 1206	1
R38	57001300	RES SMD 220E 5% 0.25W 1206	1
R39	57001400	RES SMD 270E 5% 0.25W 1206	1
R40	57001300	RES SMD 220E 5% 0.25W 1206	1
R41	57003500	RES SMD 47K 5% 0.25W 1206	1
R42	57004100	RES SMD 100K 5% 0.25W 1206	1
R43	57002400	RES SMD 4K7 5% 0.25W 1206	1
R44	57001000	RES SMD 100E 5% 0.25W 1206	1
R45	57002300	RES SMD 3K9 5% 0.25W 1206	1
R46	57002400	RES SMD 4K7 5% 0.25W 1206	1
R47	57001600	RES SMD 560E 5% 0.25W 1206	1
R48	57001600	RES SMD 560E 5% 0.25W 1206	1
R49	57002700	RES SMD 8K2 5% 0.25W 1206	1
R50	57000700	RES SMD 56E 5% 0.25W 1206	1
R51	57001400	RES SMD 270E 5% 0.25W 1206	1

Name	Part	Description	Qty
R52	57000200	RES SMD 12E 5% 0.25W 1206	1
R53	57000400	RES SMD 27E 5% 0.25W 1206	1
R54	57007200	RES SMD 330E 5% 0.25W 1206	1
R55	57000700	RES SMD 56E 5% 0.25W 1206	1
R56	57002800	RES SMD 10K 5% 0.25W 1206	1
R57	57004800	RES SMD 10E 5% 0.25W 1206	1
R58	57004800	RES SMD 10E 5% 0.25W 1206	1
R59	57002800	RES SMD 10K 5% 0.25W 1206	1
R60	57000600	RES SMD 47E 5% 0.25W 1206	1
R61	57001700	RES SMD 820E 5% 0.25W 1206	1
R62	57001400	RES SMD 270E 5% 0.25W 1206	1
R63	57001700	RES SMD 820E 5% 0.25W 1206	1
R64	57007400	RES SMD 1K2 5% 0.25W 1206	1
R65	57001500	RES SMD 470E 5% 0.25W 1206	1
R66	57001300	RES SMD 220E 5% 0.25W 1206	1
R67	57002200	RES SMD 3K3 5% 0.25W 1206	1
R68	57003200	RES SMD 27K 5% 0.25W 1206	1
R69	57002800	RES SMD 10K 5% 0.25W 1206	1
R70	57000300	RES SMD 18E 5% 0.25W 1206	1
R71	57001500	RES SMD 470E 5% 0.25W 1206	1
R72	57007200	RES SMD 330E 5% 0.25W 1206	1
R73	57000400	RES SMD 27E 5% 0.25W 1206	1
R74	57001900	RES SMD 1K5 5% 0.25W 1206	1
R75	57001800	RES SMD 1K0 5% 0.25W 1206	1
R76	57000400	RES SMD 27E 5% 0.25W 1206	1
R77	57002800	RES SMD 10K 5% 0.25W 1206	1
R78	57007200	RES SMD 330E 5% 0.25W 1206	1
R79	57001800	RES SMD 1K0 5% 0.25W 1206	1
R80	57002400	RES SMD 4K7 5% 0.25W 1206	1
R81	57001800	RES SMD 1K0 5% 0.25W 1206	1
R82	57000400	RES SMD 27E 5% 0.25W 1206	1
R83	57002700	RES SMD 8K2 5% 0.25W 1206	1
R84	57002500	RES SMD 5K6 5% 0.25W 1206	1
R85	57002200	RES SMD 3K3 5% 0.25W 1206	1
R86	57001000	RES SMD 100E 5% 0.25W 1206	1
R87	57000400	RES SMD 27E 5% 0.25W 1206	1
R88	57000400	RES SMD 27E 5% 0.25W 1206	1
R89	57002800	RES SMD 10K 5% 0.25W 1206	1
R90	57003100	RES SMD 22K 5% 0.25W 1206	1
R91	57000400	RES SMD 27E 5% 0.25W 1206	1
R92	57000600	RES SMD 47E 5% 0.25W 1206	1
R93	57007200	RES SMD 330E 5% 0.25W 1206	1
R94	57005500	RES SMD 560K 5% 0.25W 1206	1
R95	57002200	RES SMD 3K3 5% 0.25W 1206	1
R96	57007200	RES SMD 330E 5% 0.25W 1206	1
R97	57001800	RES SMD 1K0 5% 0.25W 1206	1
R98	57002200	RES SMD 3K3 5% 0.25W 1206	1
R99	57000400	RES SMD 27E 5% 0.25W 1206	1
R100	57003500	RES SMD 47K 5% 0.25W 1206	1
R101	57002800	RES SMD 10K 5% 0.25W 1206	1
R102	57001800	RES SMD 1K0 5% 0.25W 1206	1

Name	Part	Description	Qty
R103	57000600	RES SMD 47E 5% 0.25W 1206	1
R104	57002800	RES SMD 10K 5% 0.25W 1206	1
R105	57000400	RES SMD 27E 5% 0.25W 1206	1
R106	57002800	RES SMD 10K 5% 0.25W 1206	1
R107	57003600	RES SMD 56K 5% 0.25W 1206	1
R108	57003600	RES SMD 56K 5% 0.25W 1206	1
R109	57003600	RES SMD 56K 5% 0.25W 1206	1
R110	57003600	RES SMD 56K 5% 0.25W 1206	1
R111	57003600	RES SMD 56K 5% 0.25W 1206	1
R112	57003600	RES SMD 56K 5% 0.25W 1206	1
R113	57003600	RES SMD 56K 5% 0.25W 1206	1
R114	57004100	RES SMD 100K 5% 0.25W 1206	1
R115	57004100	RES SMD 100K 5% 0.25W 1206	1
R116	57004100	RES SMD 100K 5% 0.25W 1206	1
R117	57004100	RES SMD 100K 5% 0.25W 1206	1
R118	57004100	RES SMD 100K 5% 0.25W 1206	1
R119	57004100	RES SMD 100K 5% 0.25W 1206	1
R120	57004100	RES SMD 100K 5% 0.25W 1206	1
R121	57004800	RES SMD 10E 5% 0.25W 1206	1
R122	57004800	RES SMD 10E 5% 0.25W 1206	1
R123	57003600	RES SMD 56K 5% 0.25W 1206	1
R124	57003600	RES SMD 56K 5% 0.25W 1206	1
R125	57003600	RES SMD 56K 5% 0.25W 1206	1
R126	57003600	RES SMD 56K 5% 0.25W 1206	1
R127	57003600	RES SMD 56K 5% 0.25W 1206	1
R128	57107100	RES SMD 21K5 1% 0.25W 1206	1
R129	57108700	RES SMD 18K7 1% 0.25W 1206	1
R130	57000400	RES SMD 27E 5% 0.25W 1206	1
R131	57104700	RES SMD 1K15 1% 0.25W 1206	1
R132	57108600	RES SMD 316E 1% 0.25W 1206	1
R133	57002600	RES SMD 6K8 5% 0.25W 1206	1
R134	57003600	RES SMD 56K 5% 0.25W 1206	1
R135	57002600	RES SMD 6K8 5% 0.25W 1206	1
R136	57003600	RES SMD 56K 5% 0.25W 1206	1
R137	57002600	RES SMD 6K8 5% 0.25W 1206	1
R138	57004200	RES SMD 120K 5% 0.25W 1206	1
R139	57003600	RES SMD 56K 5% 0.25W 1206	1
R140	57004200	RES SMD 120K 5% 0.25W 1206	1
R141	57004100	RES SMD 100K 5% 0.25W 1206	1
R142	57104000	RES SMD 8K66 1% 0.25W 1206	1
R143	57106900	RES SMD 3K83 1% 0.25W 1206	1
R144	57106400	RES SMD 140K 1% 0.25W 1206	1
R145	57002800	RES SMD 10K 5% 0.25W 1206	1
R146	57103100	RES SMD 1K69 1% 0.25W 1206	1
R147	57003600	RES SMD 56K 5% 0.25W 1206	1
R148	57002600	RES SMD 6K8 5% 0.25W 1206	1
R149	57003600	RES SMD 56K 5% 0.25W 1206	1
R150	57002600	RES SMD 6K8 5% 0.25W 1206	1
R151	57003600	RES SMD 56K 5% 0.25W 1206	1
R152	57002600	RES SMD 6K8 5% 0.25W 1206	1
R153	57004500	RES SMD 470K 5% 0.25W 1206	1

Name	Part	Description	Qty
R154	57003700	RES SMD 68K 5% 0.25W 1206	1
R155	57000600	RES SMD 47E 5% 0.25W 1206	1
R156	57006100	RES SMD 1K8 5% 0.25W 1206	1
R157	57002800	RES SMD 10K 5% 0.25W 1206	1
R158	57002800	RES SMD 10K 5% 0.25W 1206	1
R159	57003900	RES SMD 150K 5% 0.25W 1206	1
R160	57007500	RES SMD 270K 5% 0.25W 1206	1
R161	57007200	RES SMD 330E 5% 0.25W 1206	1
R162	57004100	RES SMD 100K 5% 0.25W 1206	1
R163	57001800	RES SMD 1K0 5% 0.25W 1206	1
R164	57004100	RES SMD 100K 5% 0.25W 1206	1
R165	57003500	RES SMD 47K 5% 0.25W 1206	1
R166	57002200	RES SMD 3K3 5% 0.25W 1206	1
R167	57003600	RES SMD 56K 5% 0.25W 1206	1
R168	57002900	RES SMD 12K 5% 0.25W 1206	1
R169	57001800	RES SMD 1K0 5% 0.25W 1206	1
R170	57007900	RES SMD 2M7 5% 0.25W 1206	1
R171	57002700	RES SMD 8K2 5% 0.25W 1206	1
R172	57004800	RES SMD 10E 5% 0.25W 1206	1
R173	57003900	RES SMD 150K 5% 0.25W 1206	1
R174	57004300	RES SMD 220K 5% 0.25W 1206	1
R175	57004600	RES SMD 15K 5% 0.25W 1206	1
R176	57102300	RES SMD 196E 1% 0.25W 1206	1
R177	57002800	RES SMD 10K 5% 0.25W 1206	1
R178	57101700	RES SMD 48E7 1% 0.25W 1206	1
R179	57001000	RES SMD 100E 5% 0.25W 1206	1
R180	57002300	RES SMD 3K9 5% 0.25W 1206	1
R181	57001000	RES SMD 100E 5% 0.25W 1206	1
R182	57001800	RES SMD 1K0 5% 0.25W 1206	1
R183	57002400	RES SMD 4K7 5% 0.25W 1206	1
R184	57104600	RES SMD 162E 1% 0.25W 1206	1
R185	57004400	RES SMD 330K 5% 0.25W 1206	1
R186	57300700	POTM 100E TRIM SMD	1
R187	57002500	RES SMD 5K6 5% 0.25W 1206	1
R188	57002500	RES SMD 5K6 5% 0.25W 1206	1
R189	57100100	RES SMD 10K0 1% 0.25W 1206	1
R190	57003000	RES SMD 18K 5% 0.25W 1206	1
R191	57003500	RES SMD 47K 5% 0.25W 1206	1
R192	57104500	RES SMD 140E 1% 0.25W 1206	1
R193	57107300	RES SMD 301K 1% 0.25W 1206	1
R194	57000400	RES SMD 27E 5% 0.25W 1206	1
R195	57003100	RES SMD 22K 5% 0.25W 1206	1
R196	57101700	RES SMD 48E7 1% 0.25W 1206	1
R197	57008100	RES SMD 1M5 5% 0.25W 1206	1
R198	57000400	RES SMD 27E 5% 0.25W 1206	1
R199	57001800	RES SMD 1K0 5% 0.25W 1206	1
R200	57000900	RES SMD 82E 5% 0.25W 1206	1
R201	57000900	RES SMD 82E 5% 0.25W 1206	1
R202	57003600	RES SMD 56K 5% 0.25W 1206	1
R203	57003100	RES SMD 22K 5% 0.25W 1206	1
R204	57003600	RES SMD 56K 5% 0.25W 1206	1

Name	Part	Description	Qty
R205	57102300	RES SMD 196E 1% 0.25W 1206	1
R206	57001800	RES SMD 1K0 5% 0.25W 1206	1
R207	57002700	RES SMD 8K2 5% 0.25W 1206	1
R208	57103700	RES SMD 100K 1% 0.25W 1206	1
R209	57106200	RES SMD 31K6 1% 0.25W 1206	1
R210	57004600	RES SMD 15K 5% 0.25W 1206	1
R211	57003600	RES SMD 56K 5% 0.25W 1206	1
R212	57007400	RES SMD 1K2 5% 0.25W 1206	1
R213	57000700	RES SMD 56E 5% 0.25W 1206	1
R214	57007400	RES SMD 1K2 5% 0.25W 1206	1
R215	57002400	RES SMD 4K7 5% 0.25W 1206	1
R216	57007000	RES SMD 15E 5% 0.25W 1206	1
R217	57100100	RES SMD 10K0 1% 0.25W 1206	1
R218	57002800	RES SMD 10K 5% 0.25W 1206	1
R219	57004100	RES SMD 100K 5% 0.25W 1206	1
R220	57004600	RES SMD 15K 5% 0.25W 1206	1
R221	57003500	RES SMD 47K 5% 0.25W 1206	1
R222	57002800	RES SMD 10K 5% 0.25W 1206	1
R223	57104900	RES SMD 2K26 1% 0.25W 1206	1
R224	57001000	RES SMD 100E 5% 0.25W 1206	1
R225	57001800	RES SMD 1K0 5% 0.25W 1206	1
R226	57001500	RES SMD 470E 5% 0.25W 1206	1
R227	57300700	POTM 100E TRIM SMD	1
R228	57002600	RES SMD 6K8 5% 0.25W 1206	1
R229	57003100	RES SMD 22K 5% 0.25W 1206	1
R230	57003400	RES SMD 39K 5% 0.25W 1206	1
R231	57003600	RES SMD 56K 5% 0.25W 1206	1
R232	57003500	RES SMD 47K 5% 0.25W 1206	1
R233	57005600	RES SMD 1M0 5% 0.25W 1206	1
R234	57002900	RES SMD 12K 5% 0.25W 1206	1
R235	57003600	RES SMD 56K 5% 0.25W 1206	1
R236	57003600	RES SMD 56K 5% 0.25W 1206	1
R237	57002800	RES SMD 10K 5% 0.25W 1206	1
R238	57003100	RES SMD 22K 5% 0.25W 1206	1
R239	57003500	RES SMD 47K 5% 0.25W 1206	1
R240	57106800	RES SMD 3K32 1% 0.25W 1206	1
R241	57003100	RES SMD 22K 5% 0.25W 1206	1
R242	57106800	RES SMD 3K32 1% 0.25W 1206	1
R243	57001800	RES SMD 1K0 5% 0.25W 1206	1
R244	57003600	RES SMD 56K 5% 0.25W 1206	1
R245	57002800	RES SMD 10K 5% 0.25W 1206	1
R246	57004100	RES SMD 100K 5% 0.25W 1206	1
R247	57004100	RES SMD 100K 5% 0.25W 1206	1
R248	57001000	RES SMD 100E 5% 0.25W 1206	1
R249	57003600	RES SMD 56K 5% 0.25W 1206	1
R250	57003300	RES SMD 33K 5% 0.25W 1206	1
R251	57003600	RES SMD 56K 5% 0.25W 1206	1
R252	57001400	RES SMD 270E 5% 0.25W 1206	1
R253	57003600	RES SMD 56K 5% 0.25W 1206	1
R254	57002800	RES SMD 10K 5% 0.25W 1206	1
R255	57004100	RES SMD 100K 5% 0.25W 1206	1

Name	Part	Description	Qty
R256	57004100	RES SMD 100K 5% 0.25W 1206	1
R257	57001000	RES SMD 100E 5% 0.25W 1206	1
R258	57003600	RES SMD 56K 5% 0.25W 1206	1
R259	57001800	RES SMD 1K0 5% 0.25W 1206	1
R260	57004100	RES SMD 100K 5% 0.25W 1206	1
R261	57002800	RES SMD 10K 5% 0.25W 1206	1
R262	57001000	RES SMD 100E 5% 0.25W 1206	1
R263	57001800	RES SMD 1K0 5% 0.25W 1206	1
R264	57002400	RES SMD 4K7 5% 0.25W 1206	1
R265	57002700	RES SMD 8K2 5% 0.25W 1206	1
R266	57002600	RES SMD 6K8 5% 0.25W 1206	1
R267	57002400	RES SMD 4K7 5% 0.25W 1206	1
R268	57002400	RES SMD 4K7 5% 0.25W 1206	1
R269	57004100	RES SMD 100K 5% 0.25W 1206	1
R270	57002400	RES SMD 4K7 5% 0.25W 1206	1
R271	57001800	RES SMD 1K0 5% 0.25W 1206	1
R272	57001100	RES SMD 120E 5% 0.25W 1206	1
R273	57006100	RES SMD 1K8 5% 0.25W 1206	1
R274	57002000	RES SMD 2K2 5% 0.25W 1206	1
R275	57001800	RES SMD 1K0 5% 0.25W 1206	1
R276	57002800	RES SMD 10K 5% 0.25W 1206	1
R277	57007400	RES SMD 1K2 5% 0.25W 1206	1
R278	57001000	RES SMD 100E 5% 0.25W 1206	1
R279	57002400	RES SMD 4K7 5% 0.25W 1206	1
R280	57006100	RES SMD 1K8 5% 0.25W 1206	1
R281	57007300	RES SMD 680E 5% 0.25W 1206	1
R282	57000400	RES SMD 27E 5% 0.25W 1206	1
R283	57002800	RES SMD 10K 5% 0.25W 1206	1
R284	57004100	RES SMD 100K 5% 0.25W 1206	1
R285	57002800	RES SMD 10K 5% 0.25W 1206	1
R286	57006100	RES SMD 1K8 5% 0.25W 1206	1
R287	57001900	RES SMD 1K5 5% 0.25W 1206	1
R288	57006100	RES SMD 1K8 5% 0.25W 1206	1
R289	57006100	RES SMD 1K8 5% 0.25W 1206	1
R290	57002800	RES SMD 10K 5% 0.25W 1206	1
R291	57002800	RES SMD 10K 5% 0.25W 1206	1
R292	57002000	RES SMD 2K2 5% 0.25W 1206	1
R293	57002800	RES SMD 10K 5% 0.25W 1206	1
R294	57004100	RES SMD 100K 5% 0.25W 1206	1
R295	57001000	RES SMD 100E 5% 0.25W 1206	1
R296	57004100	RES SMD 100K 5% 0.25W 1206	1
R297	57007400	RES SMD 1K2 5% 0.25W 1206	1
R298	57004100	RES SMD 100K 5% 0.25W 1206	1
R299	57002800	RES SMD 10K 5% 0.25W 1206	1
R300	57001000	RES SMD 100E 5% 0.25W 1206	1
R301	57001800	RES SMD 1K0 5% 0.25W 1206	1
R302	57002800	RES SMD 10K 5% 0.25W 1206	1
R303	57004100	RES SMD 100K 5% 0.25W 1206	1
R304	57001300	RES SMD 220E 5% 0.25W 1206	1
R305	57001000	RES SMD 100E 5% 0.25W 1206	1
R306	57001000	RES SMD 100E 5% 0.25W 1206	1

Name	Part	Description	Qty
R307	57000400	RES SMD 27E 5% 0.25W 1206	1
R308	57004100	RES SMD 100K 5% 0.25W 1206	1
R309	57001800	RES SMD 1K0 5% 0.25W 1206	1
R310	57004100	RES SMD 100K 5% 0.25W 1206	1
R311	57001000	RES SMD 100E 5% 0.25W 1206	1
R312	57006100	RES SMD 1K8 5% 0.25W 1206	1
R313	57002000	RES SMD 2K2 5% 0.25W 1206	1
R314	57004100	RES SMD 100K 5% 0.25W 1206	1
R315	57006100	RES SMD 1K8 5% 0.25W 1206	1
R316	57004100	RES SMD 100K 5% 0.25W 1206	1
R317	57004100	RES SMD 100K 5% 0.25W 1206	1
R318	57000400	RES SMD 27E 5% 0.25W 1206	1
R319	57300800	POTENTIOMETER SMD 4K7	1
R320	57002800	RES SMD 10K 5% 0.25W 1206	1
R321	57000400	RES SMD 27E 5% 0.25W 1206	1
R322	57002800	RES SMD 10K 5% 0.25W 1206	1
R323	57002800	RES SMD 10K 5% 0.25W 1206	1
R324	57002800	RES SMD 10K 5% 0.25W 1206	1
R325	57007200	RES SMD 330E 5% 0.25W 1206	1
R326	57002000	RES SMD 2K2 5% 0.25W 1206	1
R327	57003500	RES SMD 47K 5% 0.25W 1206	1
R328	57007300	RES SMD 680E 5% 0.25W 1206	1
R329	57004100	RES SMD 100K 5% 0.25W 1206	1
R330	57002800	RES SMD 10K 5% 0.25W 1206	1
R331	57004100	RES SMD 100K 5% 0.25W 1206	1
R332	57001800	RES SMD 1K0 5% 0.25W 1206	1
R333	57004100	RES SMD 100K 5% 0.25W 1206	1
R334	57004600	RES SMD 15K 5% 0.25W 1206	1
R335	57001800	RES SMD 1K0 5% 0.25W 1206	1
R336	57001400	RES SMD 270E 5% 0.25W 1206	1
R337	57004100	RES SMD 100K 5% 0.25W 1206	1
R338	57000400	RES SMD 27E 5% 0.25W 1206	1
R339	57001700	RES SMD 820E 5% 0.25W 1206	1
R340	57002400	RES SMD 4K7 5% 0.25W 1206	1
R341	57003500	RES SMD 47K 5% 0.25W 1206	1
R342	57002800	RES SMD 10K 5% 0.25W 1206	1
R343	57000400	RES SMD 27E 5% 0.25W 1206	1
R344	57002000	RES SMD 2K2 5% 0.25W 1206	1
R345	57007300	RES SMD 680E 5% 0.25W 1206	1
R346	57002000	RES SMD 2K2 5% 0.25W 1206	1
R347	57001000	RES SMD 100E 5% 0.25W 1206	1
R348	57002800	RES SMD 10K 5% 0.25W 1206	1
R349	57004100	RES SMD 100K 5% 0.25W 1206	1
R350	57001300	RES SMD 220E 5% 0.25W 1206	1
R351	57104200	RES SMD 16E2 1% 0.25W 1206	1
R352	57106700	RES SMD 46E4 1% 0.25W 1206	1
R353	57007300	RES SMD 680E 5% 0.25W 1206	1
R354	57003300	RES SMD 33K 5% 0.25W 1206	1
R355	57004100	RES SMD 100K 5% 0.25W 1206	1
R356	57004100	RES SMD 100K 5% 0.25W 1206	1
R357	57004100	RES SMD 100K 5% 0.25W 1206	1

Name	Part	Description	Qty
R358	57005400	RES SMD 180E 5% 0.25W 1206	1
R359	57001700	RES SMD 820E 5% 0.25W 1206	1
R360	57002000	RES SMD 2K2 5% 0.25W 1206	1
R361	57001000	RES SMD 100E 5% 0.25W 1206	1
R362	57002200	RES SMD 3K3 5% 0.25W 1206	1
R363	57104300	RES SMD 42E2 1% 0.25W 1206	1
R364	57002600	RES SMD 6K8 5% 0.25W 1206	1
R365	57108100	RES SMD 56E2 1% 0.25W 1206	1
R366	57001000	RES SMD 100E 5% 0.25W 1206	1
R367	57002800	RES SMD 10K 5% 0.25W 1206	1
R368	57001000	RES SMD 100E 5% 0.25W 1206	1
R369	57001000	RES SMD 100E 5% 0.25W 1206	1
R370	57104400	RES SMD 127E 1% 0.25W 1206	1
R371	57001700	RES SMD 820E 5% 0.25W 1206	1
R372	57003600	RES SMD 56K 5% 0.25W 1206	1
R373	57002200	RES SMD 3K3 5% 0.25W 1206	1
R374	57001300	RES SMD 220E 5% 0.25W 1206	1
R375	57101600	RES SMD 10E0 1% 0.25W 1206	1
R376	57002000	RES SMD 2K2 5% 0.25W 1206	1
R377	57002400	RES SMD 4K7 5% 0.25W 1206	1
R378	57105600	RES SMD 56K2 1% 0.25W 1206	1
R379	57105600	RES SMD 56K2 1% 0.25W 1206	1
R380	57001000	RES SMD 100E 5% 0.25W 1206	1
R381	57003600	RES SMD 56K 5% 0.25W 1206	1
R382	57005400	RES SMD 180E 5% 0.25W 1206	1
R383	57104200	RES SMD 16E2 1% 0.25W 1206	1
R384	57002400	RES SMD 4K7 5% 0.25W 1206	1
R385	57002900	RES SMD 12K 5% 0.25W 1206	1
R386	57003600	RES SMD 56K 5% 0.25W 1206	1
R387	57004600	RES SMD 15K 5% 0.25W 1206	1
R388	57002800	RES SMD 10K 5% 0.25W 1206	1
R389	57002600	RES SMD 6K8 5% 0.25W 1206	1
R390	57007400	RES SMD 1K2 5% 0.25W 1206	1
R391	57004600	RES SMD 15K 5% 0.25W 1206	1
R392	57004600	RES SMD 15K 5% 0.25W 1206	1
R393	57004600	RES SMD 15K 5% 0.25W 1206	1
R394	57003600	RES SMD 56K 5% 0.25W 1206	1
R395	57003600	RES SMD 56K 5% 0.25W 1206	1
R396	57003600	RES SMD 56K 5% 0.25W 1206	1
R397	57002600	RES SMD 6K8 5% 0.25W 1206	1
R398	57002600	RES SMD 6K8 5% 0.25W 1206	1
R399	57000400	RES SMD 27E 5% 0.25W 1206	1
R400	57003600	RES SMD 56K 5% 0.25W 1206	1
R401	57002800	RES SMD 10K 5% 0.25W 1206	1
R402	57003300	RES SMD 33K 5% 0.25W 1206	1
R403	57002900	RES SMD 12K 5% 0.25W 1206	1
R404	57002900	RES SMD 12K 5% 0.25W 1206	1
R405	57100900	RES SMD 51K1 1% 0.25W 1206	1
R406	57100900	RES SMD 51K1 1% 0.25W 1206	1
R407	57004100	RES SMD 100K 5% 0.25W 1206	1
R408	57003100	RES SMD 22K 5% 0.25W 1206	1

Name	Part	Description	Qty
R409	57001800	RES SMD 1K0 5% 0.25W 1206	1
R410	57001800	RES SMD 1K0 5% 0.25W 1206	1
R411	57003600	RES SMD 56K 5% 0.25W 1206	1
R412	57003600	RES SMD 56K 5% 0.25W 1206	1
R413	57004100	RES SMD 100K 5% 0.25W 1206	1
R414	57005600	RES SMD 1M0 5% 0.25W 1206	1
R415	57005600	RES SMD 1M0 5% 0.25W 1206	1
R416	57104100	RES SMD 61K9 1% 0.25W 1206	1
R417	57003600	RES SMD 56K 5% 0.25W 1206	1
R418	57003600	RES SMD 56K 5% 0.25W 1206	1
R419	57003900	RES SMD 150K 5% 0.25W 1206	1
R420	57003100	RES SMD 22K 5% 0.25W 1206	1
R421	57103900	RES SMD 59K0 1% 0.25W 1206	1
R422	57002800	RES SMD 10K 5% 0.25W 1206	1
R423	57004100	RES SMD 100K 5% 0.25W 1206	1
R424	57002800	RES SMD 10K 5% 0.25W 1206	1
R425	57106300	RES SMD 40K2 1% 0.25W 1206	1
R426	57004100	RES SMD 100K 5% 0.25W 1206	1
R427	57004100	RES SMD 100K 5% 0.25W 1206	1
R428	57004300	RES SMD 220K 5% 0.25W 1206	1
R429	57004000	RES SMD 180K 5% 0.25W 1206	1
R430	57003800	RES SMD 82K 5% 0.25W 1206	1
R431	57003600	RES SMD 56K 5% 0.25W 1206	1
R432	57004100	RES SMD 100K 5% 0.25W 1206	1
R433	57003600	RES SMD 56K 5% 0.25W 1206	1
R434	57002800	RES SMD 10K 5% 0.25W 1206	1
R435	57005200	RES SMD 10M 5% 0.25W 1206	1
R436	57002700	RES SMD 8K2 5% 0.25W 1206	1
R437	57001800	RES SMD 1K0 5% 0.25W 1206	1
R438	57003600	RES SMD 56K 5% 0.25W 1206	1
R439	57006100	RES SMD 1K8 5% 0.25W 1206	1
R440	57003600	RES SMD 56K 5% 0.25W 1206	1
R441	57003500	RES SMD 47K 5% 0.25W 1206	1
R442	57002400	RES SMD 4K7 5% 0.25W 1206	1
R443	57004100	RES SMD 100K 5% 0.25W 1206	1
R444	57104000	RES SMD 8K66 1% 0.25W 1206	1
R445	57003100	RES SMD 22K 5% 0.25W 1206	1
R446	57005600	RES SMD 1M0 5% 0.25W 1206	1
R447	57003600	RES SMD 56K 5% 0.25W 1206	1
R448	57001800	RES SMD 1K0 5% 0.25W 1206	1
R449	57001000	RES SMD 100E 5% 0.25W 1206	1
R450	57003100	RES SMD 22K 5% 0.25W 1206	1
R451	57003100	RES SMD 22K 5% 0.25W 1206	1
R452	57001800	RES SMD 1K0 5% 0.25W 1206	1
R453	57003600	RES SMD 56K 5% 0.25W 1206	1
R454	57002800	RES SMD 10K 5% 0.25W 1206	1
R455	57002200	RES SMD 3K3 5% 0.25W 1206	1
R456	57003500	RES SMD 47K 5% 0.25W 1206	1
R457	57000400	RES SMD 27E 5% 0.25W 1206	1
R458	57004300	RES SMD 220K 5% 0.25W 1206	1
R459	57002900	RES SMD 12K 5% 0.25W 1206	1

Name	Part	Description	Qty
R460	57003600	RES SMD 56K 5% 0.25W 1206	1
R461	57002900	RES SMD 12K 5% 0.25W 1206	1
R462	57003500	RES SMD 47K 5% 0.25W 1206	1
R463	57003500	RES SMD 47K 5% 0.25W 1206	1
R464	57004000	RES SMD 180K 5% 0.25W 1206	1
R465	57004100	RES SMD 100K 5% 0.25W 1206	1
R466	57006100	RES SMD 1K8 5% 0.25W 1206	1
R467	57004500	RES SMD 470K 5% 0.25W 1206	1
R468	57003600	RES SMD 56K 5% 0.25W 1206	1
R469	57003600	RES SMD 56K 5% 0.25W 1206	1
R470	57106500	RES SMD 205K 1% 0.25W 1206	1
R471	57002900	RES SMD 12K 5% 0.25W 1206	1
R472	57003500	RES SMD 47K 5% 0.25W 1206	1
R473	57004100	RES SMD 100K 5% 0.25W 1206	1
R474	57105400	RES SMD 24K9 1% 0.25W 1206	1
R475	57003500	RES SMD 47K 5% 0.25W 1206	1
R476	57004500	RES SMD 470K 5% 0.25W 1206	1
R477	57003300	RES SMD 33K 5% 0.25W 1206	1
R478	57105100	RES SMD 7K15 1% 0.25W 1206	1
R479	57003100	RES SMD 22K 5% 0.25W 1206	1
R480	57001900	RES SMD 1K5 5% 0.25W 1206	1
R481	57001300	RES SMD 220E 5% 0.25W 1206	1
R482	57003600	RES SMD 56K 5% 0.25W 1206	1
R483	57003500	RES SMD 47K 5% 0.25W 1206	1
R484	57104900	RES SMD 2K26 1% 0.25W 1206	1
R485	57104900	RES SMD 2K26 1% 0.25W 1206	1
R486	57105000	RES SMD 2K87 1% 0.25W 1206	1
R487	57002000	RES SMD 2K2 5% 0.25W 1206	1
R488	57007300	RES SMD 680E 5% 0.25W 1206	1
R489	57003300	RES SMD 33K 5% 0.25W 1206	1
R490	57103400	RES SMD 487K 1% 0.25W 1206	1
R491	57001800	RES SMD 1K0 5% 0.25W 1206	1
R492	57105200	RES SMD 11K0 1% 0.25W 1206	1
R493	57002800	RES SMD 10K 5% 0.25W 1206	1
R494	57004600	RES SMD 15K 5% 0.25W 1206	1
R495	57007400	RES SMD 1K2 5% 0.25W 1206	1
R496	57003300	RES SMD 33K 5% 0.25W 1206	1
R497	57005900	RES SMD 820K 5% 0.25W 1206	1
R498	57001000	RES SMD 100E 5% 0.25W 1206	1
R499	57103600	RES SMD 178K 1% 0.25W 1206	1
R500	57003600	RES SMD 56K 5% 0.25W 1206	1
R501	57003000	RES SMD 18K 5% 0.25W 1206	1
R502	57300600	POTM 470E TRIM SMD	1
R503	57105600	RES SMD 56K2 1% 0.25W 1206	1
R504	57003600	RES SMD 56K 5% 0.25W 1206	1
R505	57104900	RES SMD 2K26 1% 0.25W 1206	1
R506	57104800	RES SMD 1K47 1% 0.25W 1206	1
R507	57003100	RES SMD 22K 5% 0.25W 1206	1
R508	57002800	RES SMD 10K 5% 0.25W 1206	1
R509	57104700	RES SMD 1K15 1% 0.25W 1206	1
R510	57106200	RES SMD 31K6 1% 0.25W 1206	1

Name	Part	Description	Qty
R511	57103400	RES SMD 487K 1% 0.25W 1206	1
R512	57103500	RES SMD 121K 1% 0.25W 1206	1
R513	57003600	RES SMD 56K 5% 0.25W 1206	1
R514	57101200	RES SMD 36K5 1% 0.25W 1206	1
R515	57100200	RES SMD 15K4 1% 0.25W 1206	1
R516	57003900	RES SMD 150K 5% 0.25W 1206	1
R517	57105500	RES SMD 30K1 1% 0.25W 1206	1
R518	57002300	RES SMD 3K9 5% 0.25W 1206	1
R519	57104900	RES SMD 2K26 1% 0.25W 1206	1
R520	57103600	RES SMD 178K 1% 0.25W 1206	1
R521	57002800	RES SMD 10K 5% 0.25W 1206	1
R522	57103700	RES SMD 100K 1% 0.25W 1206	1
R523	57001500	RES SMD 470E 5% 0.25W 1206	1
R524	57003600	RES SMD 56K 5% 0.25W 1206	1
R525	57004100	RES SMD 100K 5% 0.25W 1206	1
R526	57002800	RES SMD 10K 5% 0.25W 1206	1
R527	57007800	RES SMD 2M2 5% 0.25W 1206	1
R528	57001900	RES SMD 1K5 5% 0.25W 1206	1
R529	57106100	RES SMD 16K9 1% 0.25W 1206	1
R530	57001000	RES SMD 100E 5% 0.25W 1206	1
R531	57103500	RES SMD 121K 1% 0.25W 1206	1
R532	57002800	RES SMD 10K 5% 0.25W 1206	1
R533	57002900	RES SMD 12K 5% 0.25W 1206	1
R534	57003500	RES SMD 47K 5% 0.25W 1206	1
R535	57003600	RES SMD 56K 5% 0.25W 1206	1
R536	57003400	RES SMD 39K 5% 0.25W 1206	1
R537	57106400	RES SMD 140K 1% 0.25W 1206	1
R538	57003600	RES SMD 56K 5% 0.25W 1206	1
R539	57003600	RES SMD 56K 5% 0.25W 1206	1
R540	57103800	RES SMD 20K5 1% 0.25W 1206	1
R541	57103700	RES SMD 100K 1% 0.25W 1206	1
R542	57003600	RES SMD 56K 5% 0.25W 1206	1
R543	57100600	RES SMD 110K 1% 0.25W 1206	1
R544	57007300	RES SMD 680E 5% 0.25W 1206	1
R545	57105100	RES SMD 7K15 1% 0.25W 1206	1
R546	57003800	RES SMD 82K 5% 0.25W 1206	1
R547	57003600	RES SMD 56K 5% 0.25W 1206	1
R548	57105700	RES SMD 3K01 1% 0.25W 1206	1
R549	57106000	RES SMD 7K50 1% 0.25W 1206	1
R550	57004300	RES SMD 220K 5% 0.25W 1206	1
R551	57105300	RES SMD 23K7 1% 0.25W 1206	1
R552	57106300	RES SMD 40K2 1% 0.25W 1206	1
R553	57004300	RES SMD 220K 5% 0.25W 1206	1
R554	57003100	RES SMD 22K 5% 0.25W 1206	1
R555	57105100	RES SMD 7K15 1% 0.25W 1206	1
R556	57106600	RES SMD 649K 1% 0.25W 1206	1
R557	57103800	RES SMD 20K5 1% 0.25W 1206	1
R558	57003200	RES SMD 27K 5% 0.25W 1206	1
R559	57002000	RES SMD 2K2 5% 0.25W 1206	1
R560	57003100	RES SMD 22K 5% 0.25W 1206	1
R561	57105000	RES SMD 2K87 1% 0.25W 1206	1

Name	Part	Description	Qty
R562	57001000	RES SMD 100E 5% 0.25W 1206	1
R563	57007500	RES SMD 270K 5% 0.25W 1206	1
R564	57007500	RES SMD 270K 5% 0.25W 1206	1
R565	57002700	RES SMD 8K2 5% 0.25W 1206	1
R566	57004100	RES SMD 100K 5% 0.25W 1206	1
R567	57105900	RES SMD 6K81 1% 0.25W 1206	1
R568	57105700	RES SMD 3K01 1% 0.25W 1206	1
R569	57105100	RES SMD 7K15 1% 0.25W 1206	1
R570	57105100	RES SMD 7K15 1% 0.25W 1206	1
R571	57003500	RES SMD 47K 5% 0.25W 1206	1
R572	57003500	RES SMD 47K 5% 0.25W 1206	1
R573	57003600	RES SMD 56K 5% 0.25W 1206	1
R574	57005700	RES SMD 22E 5% 0.25W 1206	1
R575	57003900	RES SMD 150K 5% 0.25W 1206	1
R576	57003600	RES SMD 56K 5% 0.25W 1206	1
R577	57003500	RES SMD 47K 5% 0.25W 1206	1
R578	57007500	RES SMD 270K 5% 0.25W 1206	1
R579	57003400	RES SMD 39K 5% 0.25W 1206	1
R580	57105800	RES SMD 5K11 1% 0.25W 1206	1
R581	57003500	RES SMD 47K 5% 0.25W 1206	1
R582	57001000	RES SMD 100E 5% 0.25W 1206	1
R583	57002700	RES SMD 8K2 5% 0.25W 1206	1
R584	57003500	RES SMD 47K 5% 0.25W 1206	1
R585	57004800	RES SMD 10E 5% 0.25W 1206	1
R586	57004300	RES SMD 220K 5% 0.25W 1206	1
R587	57105100	RES SMD 7K15 1% 0.25W 1206	1
R588	57105100	RES SMD 7K15 1% 0.25W 1206	1
R589	57004300	RES SMD 220K 5% 0.25W 1206	1
R590	57005700	RES SMD 22E 5% 0.25W 1206	1
R591	57003600	RES SMD 56K 5% 0.25W 1206	1
R592	57004100	RES SMD 100K 5% 0.25W 1206	1
C1	67101100	CAP CER 100NF 10% X7R 1210	1
C2	67700300	CAP TAN 10UF 10% 25V D-SIZE	1
C3	67003200	CAP CER 1.0NF 2% 50V NP0 1210	1
C4	67700200	CAP TAN 4.7UF 10% 35V D-SIZE	1
C5	67101100	CAP CER 100NF 10% X7R 1210	1
C6	67101100	CAP CER 100NF 10% X7R 1210	1
C7	67101800	CAP CER 470NF 7.3X6	1
C8	67700300	CAP TAN 10UF 10% 25V D-SIZE	1
C9	67101800	CAP CER 470NF 7.3X6	1
C10	67101100	CAP CER 100NF 10% X7R 1210	1
C11	67003200	CAP CER 1.0NF 2% 50V NP0 1210	1
C12	67007400	CAP CER 1.2NF 2% 50V NP0 1210	1
C13	67101100	CAP CER 100NF 10% X7R 1210	1
C14	67006500	CAP CER 560P 2% 50V NP0 0805	1
C15	67101100	CAP CER 100NF 10% X7R 1210	1
C16	67004200	CAP CER 2.2NF 2% 50V NP0 1210	1
C17	67006400	CAP CER 220P 2% 50V NP0 0805	1
C18	67006600	CAP CER 68P 2% 50V NP0 0805	1
C19	67101100	CAP CER 100NF 10% X7R 1210	1
C20	67101800	CAP CER 470NF 7.3X6	1

Name	Part	Description	Qty
C21	67101100	CAP CER 100NF 10% X7R 1210	1
C22	67003200	CAP CER 1.0NF 2% 50V NP0 1210	1
C23	67101800	CAP CER 470NF 7.3X6	1
C24	67101100	CAP CER 100NF 10% X7R 1210	1
C25	67101100	CAP CER 100NF 10% X7R 1210	1
C26	67003600	CAP CER 470P 2% 50V NP0 0805	1
C27	67006300	CAP CER 180P 2% 50V NP0 0805	1
C28	67101100	CAP CER 100NF 10% X7R 1210	1
C29	67005900	CAP CER 27P 2% 50V NP0 0805	1
C30	67006300	CAP CER 180P 2% 50V NP0 0805	1
C31	67003600	CAP CER 470P 2% 50V NP0 0805	1
C32	67003400	CAP CER 390P 2% 50V NP0 0805	1
C33	67101100	CAP CER 100NF 10% X7R 1210	1
C34	67007200	CAP CER 6.8NF 2% 50V NP0 1210	1
C35	67101100	CAP CER 100NF 10% X7R 1210	1
C36	67101100	CAP CER 100NF 10% X7R 1210	1
C37	67007200	CAP CER 6.8NF 2% 50V NP0 1210	1
C38	67101100	CAP CER 100NF 10% X7R 1210	1
C39	67101100	CAP CER 100NF 10% X7R 1210	1
C40	67005900	CAP CER 27P 2% 50V NP0 0805	1
C41	67003500	CAP CER 270P 2% 50V NP0 0805	1
C42	67101100	CAP CER 100NF 10% X7R 1210	1
C43	67004900	CAP CER 150P 2% 50V NP0 0805	1
C44	67101100	CAP CER 100NF 10% X7R 1210	1
C45	67003500	CAP CER 270P 2% 50V NP0 0805	1
C46	67005900	CAP CER 27P 2% 50V NP0 0805	1
C47	67004800	CAP CER 47P 2% 50V NP0 0805	1
C48	67101100	CAP CER 100NF 10% X7R 1210	1
C49	67101100	CAP CER 100NF 10% X7R 1210	1
C50	67101100	CAP CER 100NF 10% X7R 1210	1
C51	67101100	CAP CER 100NF 10% X7R 1210	1
C52	67102100	CAP CER 22NF 10% X7R 1210	1
C53	67005500	CAP CER 100P 2% 50V NP0 0805	1
C54	67004800	CAP CER 47P 2% 50V NP0 0805	1
C55	67101100	CAP CER 100NF 10% X7R 1210	1
C56	62254701	CAP FILM 470NF 10% 63V 5MM MKT	1
C57	67003000	CAP CER 4.7NF 2% 50V NP0 1210	1
C58	67003000	CAP CER 4.7NF 2% 50V NP0 1210	1
C59	67101100	CAP CER 100NF 10% X7R 1210	1
C60	67500100	CAP TRIM 5-20PF SMD	1
C61	67002900	CAP CER 22P 2% 50V NP0 0805	1
C62	67700900	CAP TAN 1.5UF 10% 25V B-SIZE	1
C63	67700300	CAP TAN 10UF 10% 25V D-SIZE	1
C64	67006400	CAP CER 220P 2% 50V NP0 0805	1
C65	67101100	CAP CER 100NF 10% X7R 1210	1
C66	67004900	CAP CER 150P 2% 50V NP0 0805	1
C67	67101100	CAP CER 100NF 10% X7R 1210	1
C68	67102200	CAP CER 10NF 10% X7R 1210	1
C69	67101100	CAP CER 100NF 10% X7R 1210	1
C70	67101800	CAP CER 470NF 7.3X6	1
C71	67101100	CAP CER 100NF 10% X7R 1210	1

Name	Part	Description	Qty
C72	67101800	CAP CER 470NF 7.3X6	1
C73	67006700	CAP CER 120P 2% 50V NP0 0805	1
C74	67700500	CAP TAN 2.2UF 10% 35V C-SIZE	1
C75	67700100	CAP TAN 1.0UF 10% 35V B-SIZE	1
C76	67101100	CAP CER 100NF 10% X7R 1210	1
C77	67101100	CAP CER 100NF 10% X7R 1210	1
C78	67101100	CAP CER 100NF 10% X7R 1210	1
C79	67004400	CAP CER 10P 2% 50V NP0 0805	1
C80	67003100	CAP CER 56P 2% 50V NP0 0805	1
C81	67101100	CAP CER 100NF 10% X7R 1210	1
C82	67003100	CAP CER 56P 2% 50V NP0 0805	1
C83	67101100	CAP CER 100NF 10% X7R 1210	1
C84	67101100	CAP CER 100NF 10% X7R 1210	1
C85	67006700	CAP CER 120P 2% 50V NP0 0805	1
C86	67102200	CAP CER 10NF 10% X7R 1210	1
C87	67003200	CAP CER 1.0NF 2% 50V NP0 1210	1
C88	67101800	CAP CER 470NF 7.3X6	1
C89	67004000	CAP CER 18P 2% 50V NP0 0805	1
C90	67101100	CAP CER 100NF 10% X7R 1210	1
C91	67101100	CAP CER 100NF 10% X7R 1210	1
C92	67101100	CAP CER 100NF 10% X7R 1210	1
C93	67004900	CAP CER 150P 2% 50V NP0 0805	1
C94	67101100	CAP CER 100NF 10% X7R 1210	1
C95	67005900	CAP CER 27P 2% 50V NP0 0805	1
C96	67101100	CAP CER 100NF 10% X7R 1210	1
C97	67101100	CAP CER 100NF 10% X7R 1210	1
C98	67003200	CAP CER 1.0NF 2% 50V NP0 1210	1
C99	67101100	CAP CER 100NF 10% X7R 1210	1
C100	67101100	CAP CER 100NF 10% X7R 1210	1
C101	67101100	CAP CER 100NF 10% X7R 1210	1
C102	67700100	CAP TAN 1.0UF 10% 35V B-SIZE	1
C103	67101100	CAP CER 100NF 10% X7R 1210	1
C104	67102200	CAP CER 10NF 10% X7R 1210	1
C105	67101100	CAP CER 100NF 10% X7R 1210	1
C106	67101100	CAP CER 100NF 10% X7R 1210	1
C107	67101100	CAP CER 100NF 10% X7R 1210	1
C108	67003500	CAP CER 270P 2% 50V NP0 0805	1
C109	67006600	CAP CER 68P 2% 50V NP0 0805	1
C110	67101100	CAP CER 100NF 10% X7R 1210	1
C111	67101100	CAP CER 100NF 10% X7R 1210	1
C112	67101100	CAP CER 100NF 10% X7R 1210	1
C113	67006700	CAP CER 120P 2% 50V NP0 0805	1
C114	67006600	CAP CER 68P 2% 50V NP0 0805	1
C115	67003200	CAP CER 1.0NF 2% 50V NP0 1210	1
C116	67006800	CAP CER 330P 2% 50V NP0 0805	1
C117	67006900	CAP CER 820P 2% 50V NP0 0805	1
C118	67101100	CAP CER 100NF 10% X7R 1210	1
C119	67101100	CAP CER 100NF 10% X7R 1210	1
C120	67101100	CAP CER 100NF 10% X7R 1210	1
C121	67101100	CAP CER 100NF 10% X7R 1210	1
C122	67004000	CAP CER 18P 2% 50V NP0 0805	1

Name	Part	Description	Qty
C123	67101100	CAP CER 100NF 10% X7R 1210	1
C124	67004900	CAP CER 150P 2% 50V NP0 0805	1
C125	67003200	CAP CER 1.0NF 2% 50V NP0 1210	1
C126	67101100	CAP CER 100NF 10% X7R 1210	1
C127	67003200	CAP CER 1.0NF 2% 50V NP0 1210	1
C128	67101100	CAP CER 100NF 10% X7R 1210	1
C129	67101100	CAP CER 100NF 10% X7R 1210	1
C130	67101100	CAP CER 100NF 10% X7R 1210	1
C131	67101100	CAP CER 100NF 10% X7R 1210	1
C132	67003600	CAP CER 470P 2% 50V NP0 0805	1
C133	67101100	CAP CER 100NF 10% X7R 1210	1
C134	67003600	CAP CER 470P 2% 50V NP0 0805	1
C135	67003600	CAP CER 470P 2% 50V NP0 0805	1
C136	67101100	CAP CER 100NF 10% X7R 1210	1
C137	67003600	CAP CER 470P 2% 50V NP0 0805	1
C138	67003600	CAP CER 470P 2% 50V NP0 0805	1
C139	67101100	CAP CER 100NF 10% X7R 1210	1
C140	67003600	CAP CER 470P 2% 50V NP0 0805	1
C141	67101100	CAP CER 100NF 10% X7R 1210	1
C142	67003600	CAP CER 470P 2% 50V NP0 0805	1
C143	67003600	CAP CER 470P 2% 50V NP0 0805	1
C144	67003600	CAP CER 470P 2% 50V NP0 0805	1
C145	67003600	CAP CER 470P 2% 50V NP0 0805	1
C146	67003600	CAP CER 470P 2% 50V NP0 0805	1
C147	67101100	CAP CER 100NF 10% X7R 1210	1
C148	67003600	CAP CER 470P 2% 50V NP0 0805	1
C149	67003600	CAP CER 470P 2% 50V NP0 0805	1
C150	65274702	CAP ELCO 47UF 25V	1
C151	67101100	CAP CER 100NF 10% X7R 1210	1
C152	67101100	CAP CER 100NF 10% X7R 1210	1
C153	67101100	CAP CER 100NF 10% X7R 1210	1
C154	67101100	CAP CER 100NF 10% X7R 1210	1
C155	67101100	CAP CER 100NF 10% X7R 1210	1
C156	67700100	CAP TAN 1.0UF 10% 35V B-SIZE	1
C157	67101100	CAP CER 100NF 10% X7R 1210	1
C158	67101100	CAP CER 100NF 10% X7R 1210	1
C159	67006600	CAP CER 68P 2% 50V NP0 0805	1
C160	67101100	CAP CER 100NF 10% X7R 1210	1
C161	67005700	CAP CER 33P 2% 50V NP0 0805	1
C162	67700100	CAP TAN 1.0UF 10% 35V B-SIZE	1
C163	67101100	CAP CER 100NF 10% X7R 1210	1
C164	67101100	CAP CER 100NF 10% X7R 1210	1
C165	67005500	CAP CER 100P 2% 50V NP0 0805	1
C166	67101100	CAP CER 100NF 10% X7R 1210	1
C167	67003100	CAP CER 56P 2% 50V NP0 0805	1
C168	67700700	CAP TAN 0.22UF 10% 35V A-SIZE	1
C169	65272200	CAP TAN 22UF 25V	1
C170	67101100	CAP CER 100NF 10% X7R 1210	1
C171	67700500	CAP TAN 2.2UF 10% 35V C-SIZE	1
C172	67101100	CAP CER 100NF 10% X7R 1210	1
C173	67101100	CAP CER 100NF 10% X7R 1210	1

Name	Part	Description	Qty
C174	67101100	CAP CER 100NF 10% X7R 1210	1
C175	67700300	CAP TAN 10UF 10% 25V D-SIZE	1
C176	67101100	CAP CER 100NF 10% X7R 1210	1
C177	67700500	CAP TAN 2.2UF 10% 35V C-SIZE	1
C178	67101100	CAP CER 100NF 10% X7R 1210	1
C179	67003600	CAP CER 470P 2% 50V NP0 0805	1
C180	67101100	CAP CER 100NF 10% X7R 1210	1
C181	67101100	CAP CER 100NF 10% X7R 1210	1
C182	67101100	CAP CER 100NF 10% X7R 1210	1
C183	67003600	CAP CER 470P 2% 50V NP0 0805	1
C184	67101100	CAP CER 100NF 10% X7R 1210	1
C185	67101100	CAP CER 100NF 10% X7R 1210	1
C186	67700100	CAP TAN 1.0UF 10% 35V B-SIZE	1
C187	67101100	CAP CER 100NF 10% X7R 1210	1
C188	67101100	CAP CER 100NF 10% X7R 1210	1
C189	67101100	CAP CER 100NF 10% X7R 1210	1
C190	67101100	CAP CER 100NF 10% X7R 1210	1
C191	67101100	CAP CER 100NF 10% X7R 1210	1
C192	65284701	CAP ELCO 470UF +-20% 50V RADIA	1
C193	67101100	CAP CER 100NF 10% X7R 1210	1
C194	67101100	CAP CER 100NF 10% X7R 1210	1
C195	67101100	CAP CER 100NF 10% X7R 1210	1
C196	67101100	CAP CER 100NF 10% X7R 1210	1
C197	67101100	CAP CER 100NF 10% X7R 1210	1
C198	67101100	CAP CER 100NF 10% X7R 1210	1
C199	67102200	CAP CER 10NF 10% X7R 1210	1
C200	67101100	CAP CER 100NF 10% X7R 1210	1
C201	65274702	CAP ELCO 47UF 25V	1
C202	67003200	CAP CER 1.0NF 2% 50V NP0 1210	1
C203	67007400	CAP CER 1.2NF 2% 50V NP0 1210	1
C204	67101100	CAP CER 100NF 10% X7R 1210	1
C205	67101100	CAP CER 100NF 10% X7R 1210	1
C206	67101100	CAP CER 100NF 10% X7R 1210	1
C207	67005500	CAP CER 100P 2% 50V NP0 0805	1
C208	67101100	CAP CER 100NF 10% X7R 1210	1
C209	67101100	CAP CER 100NF 10% X7R 1210	1
C210	67101100	CAP CER 100NF 10% X7R 1210	1
C211	67101100	CAP CER 100NF 10% X7R 1210	1
C212	67101100	CAP CER 100NF 10% X7R 1210	1
C213	67700300	CAP TAN 10UF 10% 25V D-SIZE	1
C214	67101100	CAP CER 100NF 10% X7R 1210	1
C215	67101100	CAP CER 100NF 10% X7R 1210	1
C216	67102200	CAP CER 10NF 10% X7R 1210	1
C217	67101100	CAP CER 100NF 10% X7R 1210	1
C218	67007400	CAP CER 1.2NF 2% 50V NP0 1210	1
C219	67101100	CAP CER 100NF 10% X7R 1210	1
C220	67700300	CAP TAN 10UF 10% 25V D-SIZE	1
C221	65274702	CAP ELCO 47UF 25V	1
C222	67101100	CAP CER 100NF 10% X7R 1210	1
C223	67102200	CAP CER 10NF 10% X7R 1210	1
C224	67101100	CAP CER 100NF 10% X7R 1210	1

Name	Part	Description	Qty
C225	67101100	CAP CER 100NF 10% X7R 1210	1
C226	67101100	CAP CER 100NF 10% X7R 1210	1
C227	67101100	CAP CER 100NF 10% X7R 1210	1
C228	67102200	CAP CER 10NF 10% X7R 1210	1
C229	67101100	CAP CER 100NF 10% X7R 1210	1
C230	67102200	CAP CER 10NF 10% X7R 1210	1
C231	67101100	CAP CER 100NF 10% X7R 1210	1
C232	67101100	CAP CER 100NF 10% X7R 1210	1
C233	67101100	CAP CER 100NF 10% X7R 1210	1
C234	67102200	CAP CER 10NF 10% X7R 1210	1
C235	67101100	CAP CER 100NF 10% X7R 1210	1
C236	67101100	CAP CER 100NF 10% X7R 1210	1
C237	67101100	CAP CER 100NF 10% X7R 1210	1
C238	67102200	CAP CER 10NF 10% X7R 1210	1
C239	67102200	CAP CER 10NF 10% X7R 1210	1
C240	67102200	CAP CER 10NF 10% X7R 1210	1
C241	67102200	CAP CER 10NF 10% X7R 1210	1
C242	67102200	CAP CER 10NF 10% X7R 1210	1
C243	67101100	CAP CER 100NF 10% X7R 1210	1
C244	67102200	CAP CER 10NF 10% X7R 1210	1
C245	67007400	CAP CER 1.2NF 2% 50V NP0 1210	1
C246	67101100	CAP CER 100NF 10% X7R 1210	1
C247	67101100	CAP CER 100NF 10% X7R 1210	1
C248	67101100	CAP CER 100NF 10% X7R 1210	1
C249	67102200	CAP CER 10NF 10% X7R 1210	1
C250	67101100	CAP CER 100NF 10% X7R 1210	1
C251	67101100	CAP CER 100NF 10% X7R 1210	1
C252	67101100	CAP CER 100NF 10% X7R 1210	1
C253	67102200	CAP CER 10NF 10% X7R 1210	1
C254	67101100	CAP CER 100NF 10% X7R 1210	1
C255	67101100	CAP CER 100NF 10% X7R 1210	1
C256	67101100	CAP CER 100NF 10% X7R 1210	1
C257	67102200	CAP CER 10NF 10% X7R 1210	1
C258	67101100	CAP CER 100NF 10% X7R 1210	1
C259	67102200	CAP CER 10NF 10% X7R 1210	1
C260	67101100	CAP CER 100NF 10% X7R 1210	1
C261	67101100	CAP CER 100NF 10% X7R 1210	1
C262	67101100	CAP CER 100NF 10% X7R 1210	1
C263	67101100	CAP CER 100NF 10% X7R 1210	1
C264	67007400	CAP CER 1.2NF 2% 50V NP0 1210	1
C265	67101100	CAP CER 100NF 10% X7R 1210	1
C266	67102200	CAP CER 10NF 10% X7R 1210	1
C267	67102200	CAP CER 10NF 10% X7R 1210	1
C268	67101100	CAP CER 100NF 10% X7R 1210	1
C269	67101100	CAP CER 100NF 10% X7R 1210	1
C270	67600000	SOLID ALU 6.8UF SMD	1
C271	67101100	CAP CER 100NF 10% X7R 1210	1
C272	67101100	CAP CER 100NF 10% X7R 1210	1
C273	67003000	CAP CER 4.7NF 2% 50V NP0 1210	1
C274	67101100	CAP CER 100NF 10% X7R 1210	1
C275	67101100	CAP CER 100NF 10% X7R 1210	1

Name	Part	Description	Qty
C276	67700300	CAP TAN 10UF 10% 25V D-SIZE	1
C277	67102200	CAP CER 10NF 10% X7R 1210	1
C278	67700900	CAP TAN 1.5UF 10% 25V B-SIZE	1
C279	67101100	CAP CER 100NF 10% X7R 1210	1
C280	67101100	CAP CER 100NF 10% X7R 1210	1
C281	65266800	CAP TAN 6.8UF 25V	1
C282	67101100	CAP CER 100NF 10% X7R 1210	1
C283	67100900	CAP CER 47NF 10% X7R 1210	1
C284	67102200	CAP CER 10NF 10% X7R 1210	1
C285	67100900	CAP CER 47NF 10% X7R 1210	1
C286	67100900	CAP CER 47NF 10% X7R 1210	1
C287	67101100	CAP CER 100NF 10% X7R 1210	1
C288	67700100	CAP TAN 1.0UF 10% 35V B-SIZE	1
C289	67101100	CAP CER 100NF 10% X7R 1210	1
C290	67101100	CAP CER 100NF 10% X7R 1210	1
C291	67101100	CAP CER 100NF 10% X7R 1210	1
C292	67101100	CAP CER 100NF 10% X7R 1210	1
C293	67101100	CAP CER 100NF 10% X7R 1210	1
C294	67101100	CAP CER 100NF 10% X7R 1210	1
C295	67101100	CAP CER 100NF 10% X7R 1210	1
C296	67101100	CAP CER 100NF 10% X7R 1210	1
C297	67100900	CAP CER 47NF 10% X7R 1210	1
C298	67101100	CAP CER 100NF 10% X7R 1210	1
C299	67101100	CAP CER 100NF 10% X7R 1210	1
C300	67101100	CAP CER 100NF 10% X7R 1210	1
C301	67003200	CAP CER 1.0NF 2% 50V NP0 1210	1
C302	67005500	CAP CER 100P 2% 50V NP0 0805	1
C303	67700300	CAP TAN 10UF 10% 25V D-SIZE	1
C304	67700900	CAP TAN 1.5UF 10% 25V B-SIZE	1
C305	67102200	CAP CER 10NF 10% X7R 1210	1
C306	67101100	CAP CER 100NF 10% X7R 1210	1
C307	67101100	CAP CER 100NF 10% X7R 1210	1
C308	67101100	CAP CER 100NF 10% X7R 1210	1
C309	67003000	CAP CER 4.7NF 2% 50V NP0 1210	1
C310	67007400	CAP CER 1.2NF 2% 50V NP0 1210	1
C311	67101100	CAP CER 100NF 10% X7R 1210	1
C312	67101100	CAP CER 100NF 10% X7R 1210	1
C313	67101100	CAP CER 100NF 10% X7R 1210	1
C314	67101100	CAP CER 100NF 10% X7R 1210	1
C315	67101800	CAP CER 470NF 7.3X6	1
C316	67102200	CAP CER 10NF 10% X7R 1210	1
C317	67101100	CAP CER 100NF 10% X7R 1210	1
C318	67101100	CAP CER 100NF 10% X7R 1210	1
C319	67101100	CAP CER 100NF 10% X7R 1210	1
C320	67101100	CAP CER 100NF 10% X7R 1210	1
C321	67006900	CAP CER 820P 2% 50V NP0 0805	1
C322	67101100	CAP CER 100NF 10% X7R 1210	1
C323	67101100	CAP CER 100NF 10% X7R 1210	1
C324	67005000	CAP CER 680P 2% 50V NP0 0805	1
C325	67006900	CAP CER 820P 2% 50V NP0 0805	1
C326	67101800	CAP CER 470NF 7.3X6	1

Name	Part	Description	Qty
C327	67101100	CAP CER 100NF 10% X7R 1210	1
C328	67101100	CAP CER 100NF 10% X7R 1210	1
C329	67006900	CAP CER 820P 2% 50V NP0 0805	1
C330	67004200	CAP CER 2.2NF 2% 50V NP0 1210	1
C331	67101100	CAP CER 100NF 10% X7R 1210	1
C332	67101100	CAP CER 100NF 10% X7R 1210	1
C333	67101100	CAP CER 100NF 10% X7R 1210	1
C334	67101100	CAP CER 100NF 10% X7R 1210	1
C335	67101100	CAP CER 100NF 10% X7R 1210	1
C336	67101800	CAP CER 470NF 7.3X6	1
C337	67004800	CAP CER 47P 2% 50V NP0 0805	1
C338	67101800	CAP CER 470NF 7.3X6	1
C339	67101100	CAP CER 100NF 10% X7R 1210	1
C340	67101100	CAP CER 100NF 10% X7R 1210	1
C341	67101100	CAP CER 100NF 10% X7R 1210	1
C342	67101100	CAP CER 100NF 10% X7R 1210	1
C343	67101100	CAP CER 100NF 10% X7R 1210	1
C344	67101100	CAP CER 100NF 10% X7R 1210	1
C345	67101100	CAP CER 100NF 10% X7R 1210	1
C346	67101000	CAP CER 68NF 10% X7R 1210	1
C347	67101100	CAP CER 100NF 10% X7R 1210	1
C348	67100900	CAP CER 47NF 10% X7R 1210	1
C349	67005700	CAP CER 33P 2% 50V NP0 0805	1
C350	65274702	CAP ELCO 47UF 25V	1
C351	67101100	CAP CER 100NF 10% X7R 1210	1
C352	67700000	CAP TAN 0.47UF 10% 25V A-SIZE	1
C353	67102200	CAP CER 10NF 10% X7R 1210	1
C354	65274702	CAP ELCO 47UF 25V	1
C355	67003600	CAP CER 470P 2% 50V NP0 0805	1
C356	67101100	CAP CER 100NF 10% X7R 1210	1
C357	67101100	CAP CER 100NF 10% X7R 1210	1
C358	67007100	CAP CER 8.2NF 2% 50V NP0 1210	1
C359	67700300	CAP TAN 10UF 10% 25V D-SIZE	1
C360	67003200	CAP CER 1.0NF 2% 50V NP0 1210	1
C361	67101100	CAP CER 100NF 10% X7R 1210	1
C362	67101100	CAP CER 100NF 10% X7R 1210	1
C363	67004900	CAP CER 150P 2% 50V NP0 0805	1
C364	67101100	CAP CER 100NF 10% X7R 1210	1
C365	67101100	CAP CER 100NF 10% X7R 1210	1
C366	67101800	CAP CER 470NF 7.3X6	1
C367	67101100	CAP CER 100NF 10% X7R 1210	1
C368	67003600	CAP CER 470P 2% 50V NP0 0805	1
C369	67101100	CAP CER 100NF 10% X7R 1210	1
C370	67700900	CAP TAN 1.5UF 10% 25V B-SIZE	1
C371	67005500	CAP CER 100P 2% 50V NP0 0805	1
C372	67101100	CAP CER 100NF 10% X7R 1210	1
C373	67101100	CAP CER 100NF 10% X7R 1210	1
C374	67101100	CAP CER 100NF 10% X7R 1210	1
C375	67101100	CAP CER 100NF 10% X7R 1210	1
C376	67005000	CAP CER 680P 2% 50V NP0 0805	1
C377	67007100	CAP CER 8.2NF 2% 50V NP0 1210	1

Name	Part	Description	Qty
C378	67007100	CAP CER 8.2NF 2% 50V NP0 1210	1
C379	67101100	CAP CER 100NF 10% X7R 1210	1
C380	67101100	CAP CER 100NF 10% X7R 1210	1
C381	67101100	CAP CER 100NF 10% X7R 1210	1
C382	67101100	CAP CER 100NF 10% X7R 1210	1
C383	67003200	CAP CER 1.0NF 2% 50V NP0 1210	1
C384	67003200	CAP CER 1.0NF 2% 50V NP0 1210	1
C385	67101100	CAP CER 100NF 10% X7R 1210	1
C386	67101100	CAP CER 100NF 10% X7R 1210	1
C387	67003200	CAP CER 1.0NF 2% 50V NP0 1210	1
C388	67700100	CAP TAN 1.0UF 10% 35V B-SIZE	1
C389	67101100	CAP CER 100NF 10% X7R 1210	1
C390	67101100	CAP CER 100NF 10% X7R 1210	1
C391	67101100	CAP CER 100NF 10% X7R 1210	1
C392	67007100	CAP CER 8.2NF 2% 50V NP0 1210	1
C393	67005000	CAP CER 680P 2% 50V NP0 0805	1
C394	67101100	CAP CER 100NF 10% X7R 1210	1
C395	67101100	CAP CER 100NF 10% X7R 1210	1
C396	67101100	CAP CER 100NF 10% X7R 1210	1
C397	67700500	CAP TAN 2.2UF 10% 35V C-SIZE	1
C398	67101100	CAP CER 100NF 10% X7R 1210	1
C399	67101100	CAP CER 100NF 10% X7R 1210	1
C400	67101100	CAP CER 100NF 10% X7R 1210	1
C401	65274702	CAP ELCO 47UF 25V	1
C402	67007100	CAP CER 8.2NF 2% 50V NP0 1210	1
C403	67101100	CAP CER 100NF 10% X7R 1210	1
C404	67101100	CAP CER 100NF 10% X7R 1210	1
C405	67101100	CAP CER 100NF 10% X7R 1210	1
C406	65274702	CAP ELCO 47UF 25V	1
C407	67700500	CAP TAN 2.2UF 10% 35V C-SIZE	1
C408	67700300	CAP TAN 10UF 10% 25V D-SIZE	1
C409	67700200	CAP TAN 4.7UF 10% 35V D-SIZE	1
C410	67003200	CAP CER 1.0NF 2% 50V NP0 1210	1
C411	67007100	CAP CER 8.2NF 2% 50V NP0 1210	1
C412	65274702	CAP ELCO 47UF 25V	1
C413	67101100	CAP CER 100NF 10% X7R 1210	1
C414	67003200	CAP CER 1.0NF 2% 50V NP0 1210	1
C415	67101100	CAP CER 100NF 10% X7R 1210	1
C416	67007100	CAP CER 8.2NF 2% 50V NP0 1210	1
C417	67007100	CAP CER 8.2NF 2% 50V NP0 1210	1
C418	67700100	CAP TAN 1.0UF 10% 35V B-SIZE	1
D1	85990500	IC 2003 7DARL TRANS-ARRAY SO16	1
D2	85980400	IC 74HC574 8-BIT REGISTER	1
D3	85981500	IC 74HC245 OCTAL BUS TRANCEIVE	1
D4	85981900	IC 74HC138 3TO8LINE-DECOD SO16	1
D5	85983100	IC 74HC02 4X2INP-NOR-GAT SO14	1
D6	85980400	IC 74HC574 8-BIT REGISTER	1
D7	85990500	IC 2003 7DARL TRANS-ARRAY SO16	1
D8	85980400	IC 74HC574 8-BIT REGISTER	1
D9	85990500	IC 2003 7DARL TRANS-ARRAY SO16	1
D10	85980400	IC 74HC574 8-BIT REGISTER	1

Name	Part	Description	Qty
D11	85983100	IC 74HC02 4X2INP-NOR-GAT SO14	1
D12	85990500	IC 2003 7DARL TRANS-ARRAY SO16	1
D13	85911500	QUAD 2-INPUT EXCLUSIVE OR	1
D14	85990500	IC 2003 7DARL TRANS-ARRAY SO16	1
D15	85980400	IC 74HC574 8-BIT REGISTER	1
D16	85910300	IC 4013 2XD-FLIP-FLOP SO14	1
D17	85990800	IC 555 TIMER CMOS SO8	1
D18	85983200	IC 74HC164 8BIT SIPO SHIFT REG	1
D19	85990500	IC 2003 7DARL TRANS-ARRAY SO16	1
D20	85980400	IC 74HC574 8-BIT REGISTER	1
D21	85911700	IC 4520 2XBINARY-COUNTER SO16	1
D22	85911400	IC 4029 UP-DOWN-COUNTER SO16	1
D23	85911700	IC 4520 2XBINARY-COUNTER SO16	1
Z1	38377021	FILTER 45MHZ MONOLITIC XTAL	1
Z2	81004553	FILTER CER 455KHZ AM	1
Z3	38377093	OPTIONAL TELEX FILTER	1
Z4	81004554	FILTER CER 455KHZ 2.4KHZ 2KOHM	1
Z5	38377011	FILTER 455KHZ XTAL SSB	1
T1	10378791	TRANSFORMER FOR PCB715 1/4/15	1
T2	10378801	TRANSFORMER FOR PCB715 1/3/8	1
T3	10378811	TRANSFORMER FOR PCB715	1
X1	78.198	20 POL MICRO MATCH	1
X5	78.198	20 POL MICRO MATCH	1
X9	37379211	COAXKABEL RX	1
X10	37379211	COAXKABEL RX	1
X11	37379211	COAXKABEL RX	1
X12	37379211	COAXKABEL RX	1
X13	37379211	COAXKABEL RX	1
V1	83710300	DIODE BA679 PIN-DIODE SOD80	1
V2	84770100	TRANS SOT23 BFR92A	1
V3	83001141	DIODE A114D	1
V4	83001141	DIODE A114D	1
V5	83710400	DIODE BA423 BSWITCH 20V SOD80	1
V6	84710000	TRANS SOT23 BC857B	1
V7	83710400	DIODE BA423 BSWITCH 20V SOD80	1
V8	83710000	DIODE 4148 GEN-PUR 500MW SOD80	1
V9	83710000	DIODE 4148 GEN-PUR 500MW SOD80	1
V10	83720000	DIODE BA682 BSWITCH SOD80	1
V11	83710000	DIODE 4148 GEN-PUR 500MW SOD80	1
V12	83710000	DIODE 4148 GEN-PUR 500MW SOD80	1
V13	83710400	DIODE BA423 BSWITCH 20V SOD80	1
V14	83720000	DIODE BA682 BSWITCH SOD80	1
V15	83710300	DIODE BA679 PIN-DIODE SOD80	1
V16	84206450	TRANS DARLIN. BD645 POWER NPN	1
V17	84710000	TRANS SOT23 BC857B 45V	1
V18	83710400	DIODE BA423 BSWITCH 20V SOD80	1
V19	83710400	DIODE BA423 BSWITCH 20V SOD80	1
V20	83710400	DIODE BA423 BSWITCH 20V SOD80	1
V21	83710400	DIODE BA423 BSWITCH 20V SOD80	1
V22	83710400	DIODE BA423 BSWITCH 20V SOD80	1
V23	83710300	DIODE BA679 PIN-DIODE SOD80	1

Name	Part	Description	Qty
V24	83710400	DIODE BA423 BSWITCH 20V SOD80	1
V25	84770400	TRANS SOT23 BFS20	1
V26	83710400	DIODE BA423 BSWITCH 20V SOD80	1
V27	84770400	TRANS SOT23 BFS20	1
V28	84770100	TRANS SOT23 BFR92A	1
V29	84770400	TRANS SOT23 BFS20	1
V30	84003102	TRANS J310 PARRET	1
V31	84003102	TRANS J310 PARRET	1
V32	83731100	DIODE BZV55C6V8 ZENER 5% SOD80	1
V33	84720000	TRANS SOT23 BC847B 45V	1
V34	83710400	DIODE BA423 BSWITCH 20V SOD80	1
V35	BFW17A		1
V36	83710400	DIODE BA423 BSWITCH 20V SOD80	1
V37	83720000	DIODE BA682 BSWITCH SOD80	1
V38	83720000	DIODE BA682 BSWITCH SOD80	1
V39	83730700	DIODE BZV55B5V1 ZENER 2% SOD80	1
V40	83730700	DIODE BZV55B5V1 ZENER 2% SOD80	1
V41	84720000	TRANS SOT23 BC847B 45V	1
V42	83720000	DIODE BA682 BSWITCH SOD80	1
V43	83720000	DIODE BA682 BSWITCH SOD80	1
V44	83710400	DIODE BA423 BSWITCH 20V SOD80	1
V45	84760000	TRANS DUAL-GATE MOSFET BF991	1
V46	83710400	DIODE BA423 BSWITCH 20V SOD80	1
V47	84720000	TRANS SOT23 BC847B 45V	1
V48	83710000	DIODE 4148 GEN-PUR 500MW SOD80	1
V49	83710400	DIODE BA423 BSWITCH 20V SOD80	1
V50	83710400	DIODE BA423 BSWITCH 20V SOD80	1
V51	84710000	TRANS SOT23 BC857B	1
V52	83710400	DIODE BA423 BSWITCH 20V SOD80	1
V53	83710400	DIODE BA423 BSWITCH 20V SOD80	1
V54	84710000	TRANS SOT23 BC857B	1
V55	83731600	DIODE BZV55B4V3 ZENER 2% SOD80	1
V56	83710400	DIODE BA423 BSWITCH 20V SOD80	1
V57	84760200	TRANS FET SST310	1
V58	83710000	DIODE 4148 GEN-PUR 500MW SOD80	1
V59	83710000	DIODE 4148 GEN-PUR 500MW SOD80	1
V60	84720000	TRANS SOT23 BC847B 45V	1
V61	84770000	TRANS SOT23 BF840	1
V62	84710000	TRANS SOT23 BC857B	1
V63	83710000	DIODE 4148 GEN-PUR 500MW SOD80	1
V64	83710000	DIODE 4148 GEN-PUR 500MW SOD80	1
V65	83710000	DIODE 4148 GEN-PUR 500MW SOD80	1
V66	83710400	DIODE BA423 BSWITCH 20V SOD80	1
V67	83710400	DIODE BA423 BSWITCH 20V SOD80	1
V68	83710400	DIODE BA423 BSWITCH 20V SOD80	1
V69	83710000	DIODE 4148 GEN-PUR 500MW SOD80	1
V70	83710400	DIODE BA423 BSWITCH 20V SOD80	1
V71	84720000	TRANS SOT23 BC847B 45V	1
V72	83710000	DIODE 4148 GEN-PUR 500MW SOD80	1
V73	83710400	DIODE BA423 BSWITCH 20V SOD80	1
V74	84720200	TRANS SOT23 BC817-25	1

Name	Part	Description	Qty
V75	84720200	TRANS SOT23 BC817-25	1
V76	83731200	DIODE BZV55C3V6 ZENER 5% SOD80	1
V77	83710400	DIODE BA423 BSWITCH 20V SOD80	1
V78	83710400	DIODE BA423 BSWITCH 20V SOD80	1
V79	84710000	TRANS SOT23 BC857B	1
V80	83710000	DIODE 4148 GEN-PUR 500MW SOD80	1
V81	84710000	TRANS SOT23 BC857B	1
V82	84710000	TRANS SOT23 BC857B	1
V83	83731100	DIODE BZV55C6V8 ZENER 5% SOD80	1
V84	84720000	TRANS SOT23 BC847B 45V	1
V85	84770000	TRANS SOT23 BF840	1
V86	83710000	DIODE 4148 GEN-PUR 500MW SOD80	1
V87	83730300	DIODE BZV55C12V ZENER 5% SOD80	1
V88	84710000	TRANS SOT23 BC857B	1
V89	83710000	DIODE 4148 GEN-PUR 500MW SOD80	1
V90	83730300	DIODE BZV55C12V ZENER 5% SOD80	1
V91	84720000	TRANS SOT23 BC847B 45V	1
V92	84720000	TRANS SOT23 BC847B 45V	1
V93	84720000	TRANS SOT23 BC847B 45V	1
V94	84720000	TRANS SOT23 BC847B 45V	1
V95	84720100	TRANS SOT89 BC868	1
V96	84770400	TRANS SOT23 BFS20	1
V97	83731300	DIODE BZV55B12V ZENER 2% SOD80	1
V98	84710000	TRANS SOT23 BC857B	1
V99	84720200	TRANS SOT23 BC817-25	1
V100	84770400	TRANS SOT23 BFS20	1
V101	83731000	DIODE BZV55C4V7 ZENER 5% SOD80	1
V102	84204360	PNP TRANSISTOR BD436	1
V103	83710000	DIODE 4148 GEN-PUR 500MW SOD80	1
V104	84710000	TRANS SOT23 BC857B	1
V105	84770400	TRANS SOT23 BFS20	1
V106	84710000	TRANS SOT23 BC857B	1
V107	84720100	TRANS SOT89 BC868	1
V108	83731300	DIODE BZV55B12V ZENER 2% SOD80	1
V109	83731000	DIODE BZV55C4V7 ZENER 5% SOD80	1
V110	83731100	DIODE BZV55C6V8 ZENER 5% SOD80	1
V111	84720000	TRANS SOT23 BC847B 45V	1
V112	84204360	PNP TRANSISTOR BD436	1
V113	84770400	TRANS SOT23 BFS20	1
V114	84720000	TRANS SOT23 BC847B 45V	1
V115	84770400	TRANS SOT23 BFS20	1
V116	84720000	TRANS SOT23 BC847B 45V	1
V117	83710000	DIODE 4148 GEN-PUR 500MW SOD80	1
V118	83710000	DIODE 4148 GEN-PUR 500MW SOD80	1
V119	84710000	TRANS SOT23 BC857B	1
V120	BC-847		1
V121	83710000	DIODE 4148 GEN-PUR 500MW SOD80	1
V122	84720000	TRANS SOT23 BC847B 45V	1
V123	83730200	DIODE BZV55C8V2 ZENER 5% SOD80	1
V124	83710000	DIODE 4148 GEN-PUR 500MW SOD80	1
V125	84720000	TRANS SOT23 BC847B 45V	1

Name	Part	Description	Qty
V126	83710000	DIODE 4148 GEN-PUR 500MW SOD80	1
V127	83710000	DIODE 4148 GEN-PUR 500MW SOD80	1
V128	84720000	TRANS SOT23 BC847B 45V	1
V129	84710000	TRANS SOT23 BC857B 45V	1
V130	83710000	DIODE 4148 GEN-PUR 500MW SOD80	1
V131	84720000	TRANS SOT23 BC847B 45V	1
V132	83710000	DIODE 4148 GEN-PUR 500MW SOD80	1
V133	84710000	TRANS SOT23 BC857B	1
V134	83710000	DIODE 4148 GEN-PUR 500MW SOD80	1
V135	83710000	DIODE 4148 GEN-PUR 500MW SOD80	1
V136	84710000	TRANS SOT23 BC857B	1
V137	84760300	TRANS FET SST112	1
V138	84710000	TRANS SOT23 BC857B	1
V139	83710000	DIODE 4148 GEN-PUR 500MW SOD80	1
V140	83730700	DIODE BZV55B5V1 ZENER 2% SOD80	1
V141	84710000	TRANS SOT23 BC857B	1
V142	83710000	DIODE 4148 GEN-PUR 500MW SOD80	1
V143	83710000	DIODE 4148 GEN-PUR 500MW SOD80	1
N1	85078052	IC LM78L05 VOLTREG	1
N2	85810100	AMPLIFIER LM358	1
N3	85910200	IC SO14 4066	1
N4	85890100	DUAL COMPERATOR LM2903D	1
N5	85910200	IC SO14 4066	1
N6	85810700	IC TL071 SO8	1
N7	85810800	IC LM311 VOLTAGE COMPARAT SO08	1
N8	85910200	IC SO14 4066	1
N9	85810500	AMPLIFIER LM1458D SO8	1
N10	85820100	IF AMPLIFIER MC1350 SO8	1
N11	85910200	IC SO14 4066	1
N12	85911600	IC 4053 3X2-CH.ANALOG-MUX SO16	1
N13	85911600	IC 4053 3X2-CH.ANALOG-MUX SO16	1
N14	85910200	IC SO14 4066	1
N15	85910200	IC SO14 4066	1
N16	85910200	IC SO14 4066	1
N17	85810800	IC LM311 VOLTAGE COMPARAT SO08	1
N18	85810500	AMPLIFIER MC1458D SO8	1
N19	85078120	IC LM7812 VOLTREG	1
N20	85810100	AMPLIFIER LM358D SO8	1
N21	85810400	IC TL072 2XOPAM/JFET SO8	1
N22	85910200	IC SO14 4066	1
N23	85079121	IC LM79L12 VOLTREG	1
N24	85911600	IC 4053 3X2-CH.ANALOG-MUX SO16	1
N25	85810400	IC TL072 2XOPAM/JFET SO8	1
N26	85910200	IC SO14 4066	1
N27	85810400	IC TL072 2XOPAM/JFET SO8	1
N28	85810500	AMPLIFIER MC1458D SO8	1
N29	85890100	DUAL COMPERATOR LM2903D	1
N30	85810400	IC TL072 2XOPAM/JFET SO8	1
N31	85810500	AMPLIFIER MC1458D SO8	1
N32	85810400	IC TL072 2XOPAM/JFET SO8	1
N33	85078061	IC LM78L06 VOLTREG	1

Name	Part	Description	Qty
N34	85910200	IC SO14 4066	1
N35	85810400	IC TL072 2XOPAM/JFET SO8	1
N36	85910200	IC SO14 4066	1
N37	85810500	AMPLIFIER MC1458D SO8	1
N38	85870000	AMPLIFIER MC34119D	1
N39	85810500	AMPLIFIER MC1458D SO8	1
N40	85911600	IC 4053 3X2-CH.ANALOG-MUX SO16	1
N41	85810600	IC LM348	1
L1	74101400	CHOKE-B 3.3UH 10% SMD	1
L2	74101900	CHOKE-B 3.9UH 10% SMD	1
L3	74103700	COIL CHOKE 1MH 10% SMD 4.5X3.5	1
L4	74101400	CHOKE-B 3.3UH 10% SMD	1
L5	74103700	COIL CHOKE 1MH 10% SMD 4.5X3.5	1
L6	74103700	COIL CHOKE 1MH 10% SMD 4.5X3.5	1
L7	74100200	CHOKE CHOKE-B 1.2UH 10% SMD	1
L8	74100200	CHOKE CHOKE-B 1.2UH 10% SMD	1
L9	74102200	CHOKE-B 4.7UH 10% SMD	1
L10	74103700	COIL CHOKE 1MH 10% SMD 4.5X3.5	1
L11	74101700	CHOKE-B 1.8UH 10% SMD	1
L12	74102000	CHOKE-A 680NH SMD	1
L13	74103700	COIL CHOKE 1MH 10% SMD 4.5X3.5	1
L14	74102000	CHOKE-A 680NH SMD	1
L15	74101900	CHOKE-B 3.9UH 10% SMD	1
L16	74101500	CHOKE CHOKE-B 1.0UH 10% SMD	1
L17	74103700	COIL CHOKE 1MH 10% SMD 4.5X3.5	1
L18	74102100	CHOKE 390NH 10% 1206 SMD	1
L19	74102100	CHOKE 390NH 10% 1206 SMD	1
L20	74103700	COIL CHOKE 1MH 10% SMD 4.5X3.5	1
L21	74103700	COIL CHOKE 1MH 10% SMD 4.5X3.5	1
L22	74102300	CHOKE-A 220NH SMD	1
L23	74101500	CHOKE CHOKE-B 1.0UH 10% SMD	1
L24	74102400	CHOKE-A 270NH SMD	1
L25	10378831	COIL 220NH ADJUST. NOTNEW	1
L26	74103700	COIL CHOKE 1MH 10% SMD 4.5X3.5	1
L27	74101800	CHOKE-A 330NH SMD	1
L28	74102100	CHOKE 390NH 10% 1206 SMD	1
L29	74100600	CHOKE-B 47UH 10% SMD	1
L30	74102800	CHOKE-B 220UH 10% SMD	1
L31	74102900	CHOKE-B 180UH 10% SMD	1
L32	74102700	CHOKE-A 180NH SMD	1
L33	74102800	CHOKE-B 220UH 10% SMD	1
L34	10378821	COIL 180NH ADJUST.	1
L35	74102500	CHOKE-A 820NH SMD	1
L36	74103000	CHOKE-A 100NH SMD	1
L37	74102700	CHOKE-A 180NH SMD	1
L38	74103100	CHOKE-A 150NH SMD	1
L39	74102700	CHOKE-A 180NH SMD	1
L40	74101000	CHOKE-B 330UH 10% SMD	1
L41	74100700	CHOKE-B 470UH 10% SMD	1
L42	74102800	CHOKE-B 220UH 10% SMD	1
L43	74022203	CHOKE 220UH 20% 0.5A 13X8.5 RA	1

Name	Part	Description	Qty
L44	74101600	CHOKE-B 100UH 10% SMD	1
L45	74101600	CHOKE-B 100UH 10% SMD	1
L46	74103700	COIL CHOKE 1MH 10% SMD 4.5X3.5	1
U1	85000011	BALL. MIXER HPF-505	1
U2	85000011	BALL. MIXER HPF-505	1
K1	78000025	RELAY REED 1CHANGEOVER 12V0.4A	1

Total 1281 items

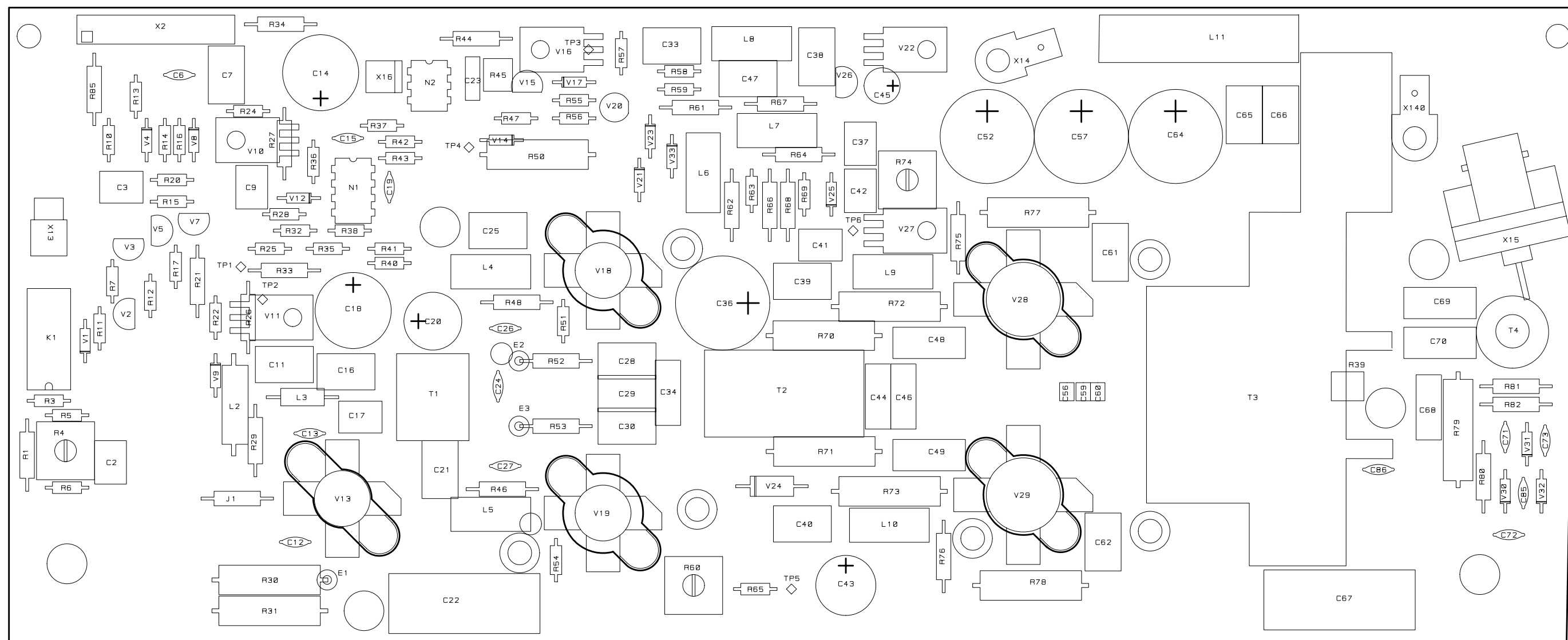

V10,V11,V16,V22,V27 PLACED ON BOTTOM SIDE.

POWER AMPLIFIER BOARD 721
VERSION B4
VIEWED FROM COMPONENT SIDE

993 872 1X COMP

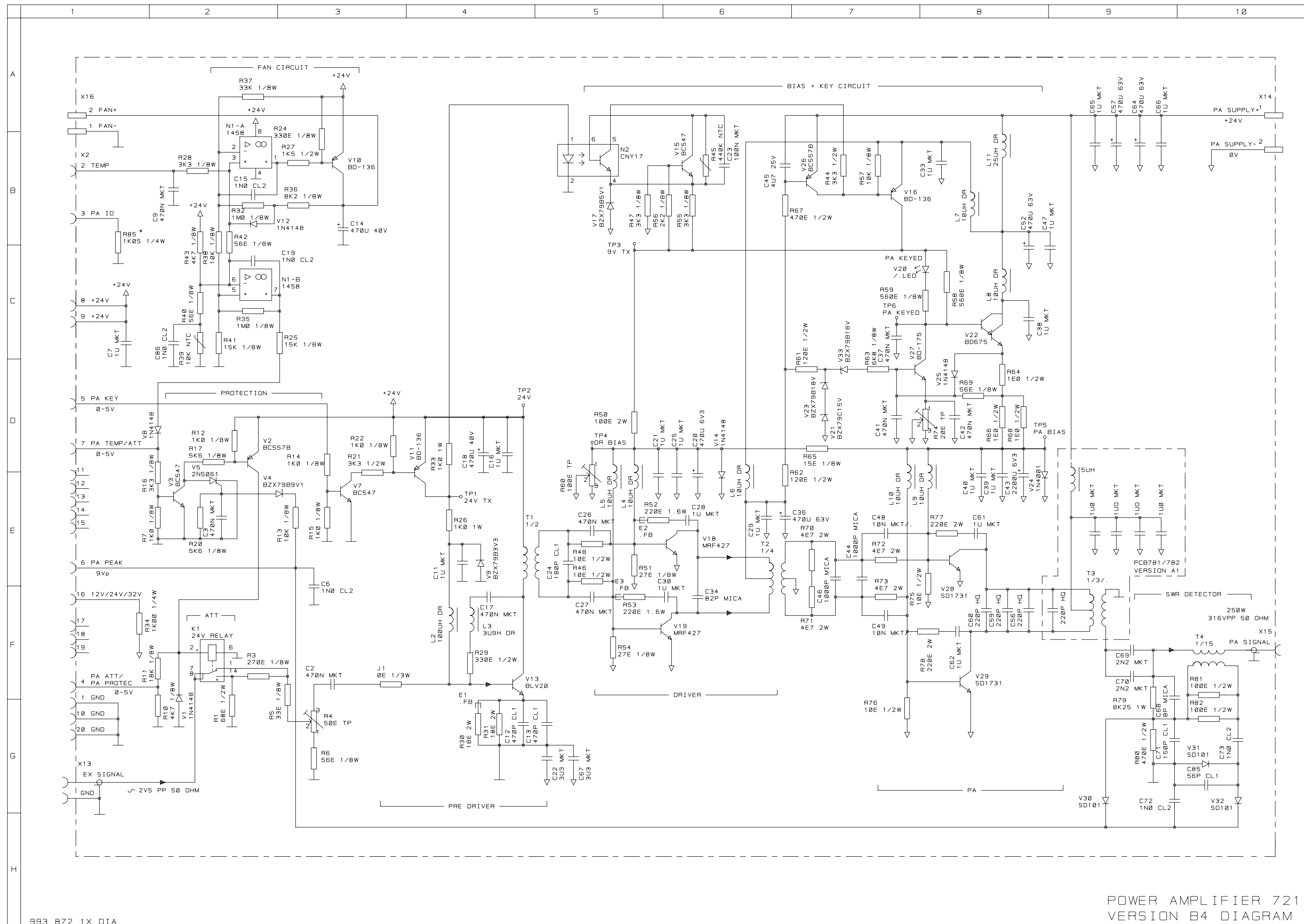

Name	Part	Description	Qty
R1	50216800	RES MET 68E 5% 0.5W D3X10MM	1
R3	50022700	1/8W RESISTOR 270E 5%	1
R4	58215000	TRIMMEEPOTENTIOMETER 50E	1
R5	50013300	1/8W RESISTOR 33E 5%	1
R6	50015600	1/8W RESISTOR 56E 5%	1
R7	50031000	1/8W RESISTOR 1.0K 5%	1
R10	50034700	1/8W RESISTOR 4.7K 5%	1
R11	50041800	1/8W RESISTOR 18K 5%	1
R12	50031000	1/8W RESISTOR 1.0K 5%	1
R13	50041000	1/8W RESISTOR 10K 5%	1
R14	50031000	1/8W RESISTOR 1.0K 5%	1
R15	50031000	1/8W RESISTOR 1.0K 5%	1
R16	50033300	1/8W RESISTOR 3.3K 5%	1
R17	50035600	1/8W RESISTOR 5.6K 5%	1
R20	50035600	1/8W RESISTOR 5.6K 5%	1
R21	50233300	RES MET 3.3K 5% 0.5W D3X10MM	1
R22	50031000	1/8W RESISTOR 1.0K 5%	1
R24	50023300	1/8W RESISTOR 330E 5%	1
R25	50041500	1/8W RESISTOR 15K 5%	1
R26	54431000	1W RESISTOR 1.0K 5% PR37	1
R27	50231500	RES MET 1.5K 5% 0.5W D3X10MM	1
R28	50033300	1/8W RESISTOR 3.3K 5%	1
R29	50223300	RES MET 330E 5% 0.5W D3X10MM	1
R30	54611801	2W RESISTOR 18E 5% PR52	1
R31	54611801	2W RESISTOR 18E 5% PR52	1
R32	50061000	1/8W RESISTOR 1.0M 5%	1
R33	54431000	1W RESISTOR 1.0K 5% PR37	1
R34	51131000	MR25 RESISTOR 1.00K 1%	1
R35	50061000	1/8W RESISTOR 1.0M 5%	1
R36	50038200	1/8W RESISTOR 8.2K 5%	1
R37	50043300	1/8W RESISTOR 33K 5%	1
R38	50041000	1/8W RESISTOR 10K 5%	1
R39	59141000	NTC RESISTOR 10K	1
R40	50015600	1/8W RESISTOR 56E 5%	1
R41	50041500	1/8W RESISTOR 15K 5%	1
R42	50015600	1/8W RESISTOR 56E 5%	1
R43	50034700	1/8W RESISTOR 4.7K 5%	1
R44	50233300	RES MET 3.3K 5% 0.5W D3X10MM	1
R45	59154400	NTC RESISTOR 440K	1
R46	50211000	RES MET 10E 5% 0.5W D3X10MM	1
R47	50033300	1/8W RESISTOR 3.3K 5%	1
R48	50211000	RES MET 10E 5% 0.5W D3X10MM	1
R50	54621001	2W RESISTOR 100E 5% PR52	1
R51	50012700	1/8W RESISTOR 27E 5%	1
R52	54422200	1.6W RESISTOR 220E 5% PR37	1
R53	54422200	1.6W RESISTOR 220E 5% PR37	1
R54	50012700	1/8W RESISTOR 27E 5%	1
R55	50033300	1/8W RESISTOR 3.3K 5%	1
R56	50032200	1/8W RESISTOR 2.2K 5%	1
R57	50041000	1/8W RESISTOR 10K 5%	1
R58	50025600	1/8W RESISTOR 560E 5%	1

Name	Part	Description	Qty
R59	50025600	1/8W RESISTOR 560E 5%	1
R60	58221001	TRIMMEPOTENTIOMETER 100E	1
R61	50221200	RES MET 120E 5% 0.5W D3X10MM	1
R62	50221200	RES MET 120E 5% 0.5W D3X10MM	1
R63	50036800	1/8W RESISTOR 6.8K 5%	1
R64	50201000	RES MET 1.0E 5% 0.5W D3X10MM	1
R65	50011500	1/8W RESISTOR 15E 5%	1
R66	50201000	RES MET 1.0E 5% 0.5W D3X10MM	1
R67	50224700	RES MET 470E 5% 0.5W D3X10MM	1
R68	50201000	RES MET 1.0E 5% 0.5W D3X10MM	1
R69	50015600	1/8W RESISTOR 56E 5%	1
R70	54604700	2W RESISTOR 4.7E 5% PR52	1
R71	54604700	2W RESISTOR 4.7E 5% PR52	1
R72	54604700	2W RESISTOR 4.7E 5% PR52	1
R73	54604700	2W RESISTOR 4.7E 5% PR52	1
R74	58212000	POTM 20R 20% TRIM TOP-ADJ HOR	1
R75	50211000	RES MET 10E 5% 0.5W D3X10MM	1
R76	50211000	RES MET 10E 5% 0.5W D3X10MM	1
R77	54622200	2W RESISTOR 220E 5% PR52	1
R78	54622200	2W RESISTOR 220E 5% PR52	1
R79	51338250	1W RESISTOR 8.25K 1%	1
R80	50224700	RES MET 470E 5% 0.5W D3X10MM	1
R81	50221000	RES MET 100E 5% 0.5W D3X10MM	1
R82	50221000	RES MET 100E 5% 0.5W D3X10MM	1
R85	51131050	MR25 RESISTOR 1.05K 1%	1
C2	62254701	CAP FILM 470NF 10% 63V 5MM MKT	1
C3	62254701	CAP FILM 470NF 10% 63V 5MM MKT	1
C6	60231002	CERAMIC CAPACITOR 1.0NF CL2	1
C7	62261000	CAP FILM 1.0UF 10% 63V 7.5MM	1
C9	62254701	CAP FILM 470NF 10% 63V 5MM MKT	1
C11	62261000	CAP FILM 1.0UF 10% 63V 7.5MM	1
C12	60224700	CERAMIC CAPACITOR 470PF CL1	1
C13	60224700	CERAMIC CAPACITOR 470PF CL1	1
C14	65284701	ELEKTROLYT 470UF +-20% 50V RAD	1
C15	60231002	CERAMIC CAPACITOR 1.0NF CL2	1
C16	62261000	CAP FILM 1.0UF 10% 63V 7.5MM	1
C17	62254701	CAP FILM 470NF 10% 63V 5MM MKT	1
C18	65284701	ELEKTROLYT 470UF +-20% 50V RAD	1
C19	60231002	CERAMIC CAPACITOR 1.0NF CL2	1
C20	65084701	KOND ELCOR 470UF 6.3V	1
C21	62261000	CAP FILM 1.0UF 10% 63V 7.5MM	1
C22	62363300	CAP FILM 3.3UF 10%100V 22.5MM	1
C23	62251000	CAP FILM 100NF 10% 63V 5MM MKT	1
C24	60221800	CERAMIC CAPACITOR 180PF CL1	1
C25	62261000	CAP FILM 1.0UF 10% 63V 7.5MM	1
C26	62254701	CAP FILM 470NF 10% 63V 5MM MKT	1
C27	62254701	CAP FILM 470NF 10% 63V 5MM MKT	1
C28	62261000	CAP FILM 1.0UF 10% 63V 7.5MM	1
C29	62261000	CAP FILM 1.0UF 10% 63V 7.5MM	1
C30	62261000	CAP FILM 1.0UF 10% 63V 7.5MM	1
C33	62261000	CAP FILM 1.0UF 10% 63V 7.5MM	1

Name	Part	Description	Qty
C34	64518200	CAP MICA 82PF 2% 500V D15 RAD	1
C36	65284705	ELEKTROLYT 470UF 63V	1
C37	62254701	CAP FILM 470NF 10% 63V 5MM MKT	1
C38	62261000	CAP FILM 1.0UF 10% 63V 7.5MM	1
C39	62261000	CAP FILM 1.0UF 10% 63V 7.5MM	1
C40	62261000	CAP FILM 1.0UF 10% 63V 7.5MM	1
C41	62254701	CAP FILM 470NF 10% 63V 5MM MKT	1
C42	62254701	CAP FILM 470NF 10% 63V 5MM MKT	1
C43	65292203	CAP ELCOR 2200UF 6V3 D13X26	1
C44	6433100	CAPACITOR 1000PF 2% MICA CD15	1
C45	65164700	SOLID ALU 4.7UF 25V	1
C46	6433100	CAPACITOR 1000PF 2% MICA CD15	1
C47	62261000	CAP FILM 1.0UF 10% 63V 7.5MM	1
C48	62541002	CAP FILM 10NF 10% 400V 10MM	1
C49	62541002	CAP FILM 10NF 10% 400V 10MM	1
C52	65284705	ELEKTROLYT 470UF 63V	1
C56	67006100	CAP HQ 220PF 5% 200V NP0 1111	1
C57	65284705	ELEKTROLYT 470UF 63V	1
C59	67006100	CAP HQ 220PF 5% 200V NP0 1111	1
C60	67006100	CAP HQ 220PF 5% 200V NP0 1111	1
C61	62261000	CAP FILM 1.0UF 10% 63V 7.5MM	1
C62	62261000	CAP FILM 1.0UF 10% 63V 7.5MM	1
C64	65284705	ELEKTROLYT 470UF 63V	1
C65	62261000	CAP FILM 1.0UF 10% 63V 7.5MM	1
C66	62261000	CAP FILM 1.0UF 10% 63V 7.5MM	1
C67	62363300	CAP FILM 3.3UF 10%100V 22.5MM	1
C68	64408000	CAP MICA 8PF 0.5PF 300V D15	1
C69	62532200	CAP FILM 1.2NF 10% 400V 10MM	1
C70	62532200	CAP FILM 1.2NF 10% 400V 10MM	1
C71	60221500	CERAMIC CAPACITOR 150PF CL1	1
C72	60231002	CERAMIC CAPACITOR 1.0NF CL2	1
C73	60231002	CERAMIC CAPACITOR 1.0NF CL2	1
C85	60215600	CERAMIC CAPACITOR 56PF CL1	1
C86	60231002	CERAMIC CAPACITOR 1.0NF CL2	1
T1	10377591	TRANSFORMER 1/2	1
T2	10377721	TRANSFORMER 1/4 24V	1
T3	10377731	TRANSFORMER 1/3 24V	1
T4	10357432	TRANSFORMER 1/15	1
V1	83041480	DIODE 1N4148	1
V2	84005570	TRANS BC557B PNPSIG 50V TO92	1
V3	84005470	TRANSISTOR BC547B	1
V4	83279910	ZENERDIODE BZX79B9V1	1
V5	83350610	THYRISTOR 2N5061	1
V7	84005470	TRANSISTOR BC547B	1
V8	83041480	DIODE 1N4148	1
V9	83279330	ZENERDIODE BZX79B3V3	1
V10	84201360	TRANSISTOR BD136	1
V11	84201360	TRANSISTOR BD136	1
V12	83041480	DIODE 1N4148	1
V13	84200200	TRANSISTOR BLV20	1
V14	83041480	DIODE 1N4148	1

Name	Part	Description	Qty
V15	84005470	TRANSISTOR BC547B	1
V16	84201360	TRANSISTOR BD136	1
V17	83279511	ZENERDIODE BZX79B5V1 2%	1
V18	84225500	TRANS MRF427 25W/50V	1
V19	84225500	TRANS MRF427 25W/50V	1
V20	82300000	DIODELAMPE F209 TEXAX RED	1
V21	83279150	ZENERDIODE BZX79C15V	1
V22	84206750	DARLINGTON BD675	1
V23	83279181	ZENERDIODE BZX79B18V 5%	1
V24	83140010	DIODE 1N4001	1
V25	83041480	DIODE 1N4148	1
V26	84005570	TRANS BC557B PNPSIG 50V TO92	1
V27	84201750	TRANSISTOR BD175	1
V28	84217310	TRANS SD1731 HFPWR 220W/55V NP	1
V29	84217310	TRANS SD1731 HFPWR 220W/55V NP	1
V30	83001010	DIODE SD101C	1
V31	83001010	DIODE SD101C	1
V32	83001010	DIODE SD101C	1
V33	83279181	ZENERDIODE BZX79B18V 5%	1
N1	85014580	AMPLIFIER LM1458 DIL8	1
N2	82500000	OPTOKOBLER CNY17-2	1
L2	74021000	DROSSEL 100UH	1
L3	74003900	DROSSEL 3.9UH	1
L4	74000000	DROSSEL 10UH	1
L5	74000000	DROSSEL 10UH	1
L6	74000000	DROSSEL 10UH	1
L7	74000000	DROSSEL 10UH	1
L8	74000000	DROSSEL 10UH	1
L9	74000000	DROSSEL 10UH	1
L10	74000000	DROSSEL 10UH	1
L11	74012500	DROSSEL 25UH	1
X2	75602004	20 POL MICRO MATCH	1
X13	75000168	MCX	1
X14	75000036	SPADE 45GR 6.3X0.8/ 4.2	1
X15	75000010	BNC UG 290/U	1
X16	75100141	MOLEX 2 POL	1
X140	75000036	SPADE 45GR 6.3X0.8/ 4.2	1
K1	78000031	REEDRELAY 1POL 24V DILGR108642	1
E1	73900000	PERLE FXC 4322 020 34400	1
E2	73900000	PERLE FXC 4322 020 34400	1
E3	73900000	PERLE FXC 4322 020 34400	1
J1	50100000	CR25 JUMPER 0.0E	1
TP1	24V TX	PRINT TESTPOINT	1
TP2	24V	PRINT TESTPOINT	1
TP3	9V TX	PRINT TESTPOINT	1
TP4	DR BIAS	PRINT TESTPOINT	1
TP5	PA BIAS	PRINT TESTPOINT	1
TP6	PA KEYED	PRINT TESTPOINT	1

Total 201 items

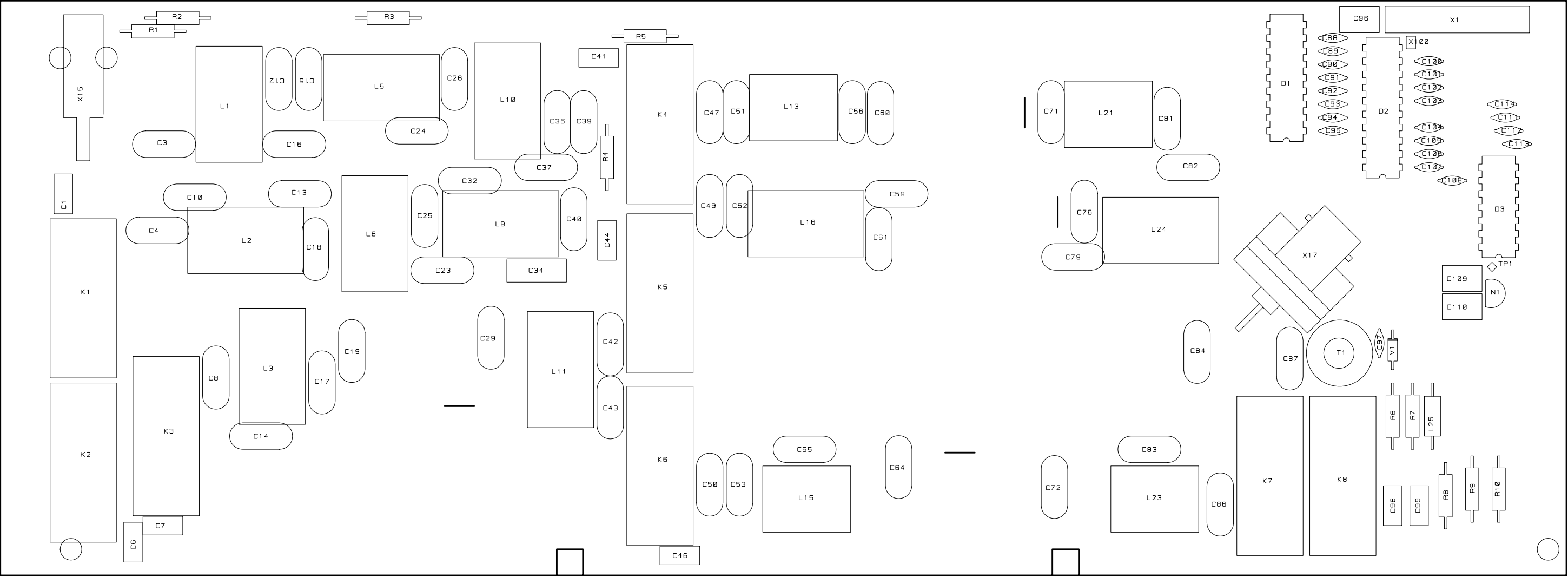

MARINE FILTERS 726
VERSION 1
VIEWED FROM COMPONENT SIDE

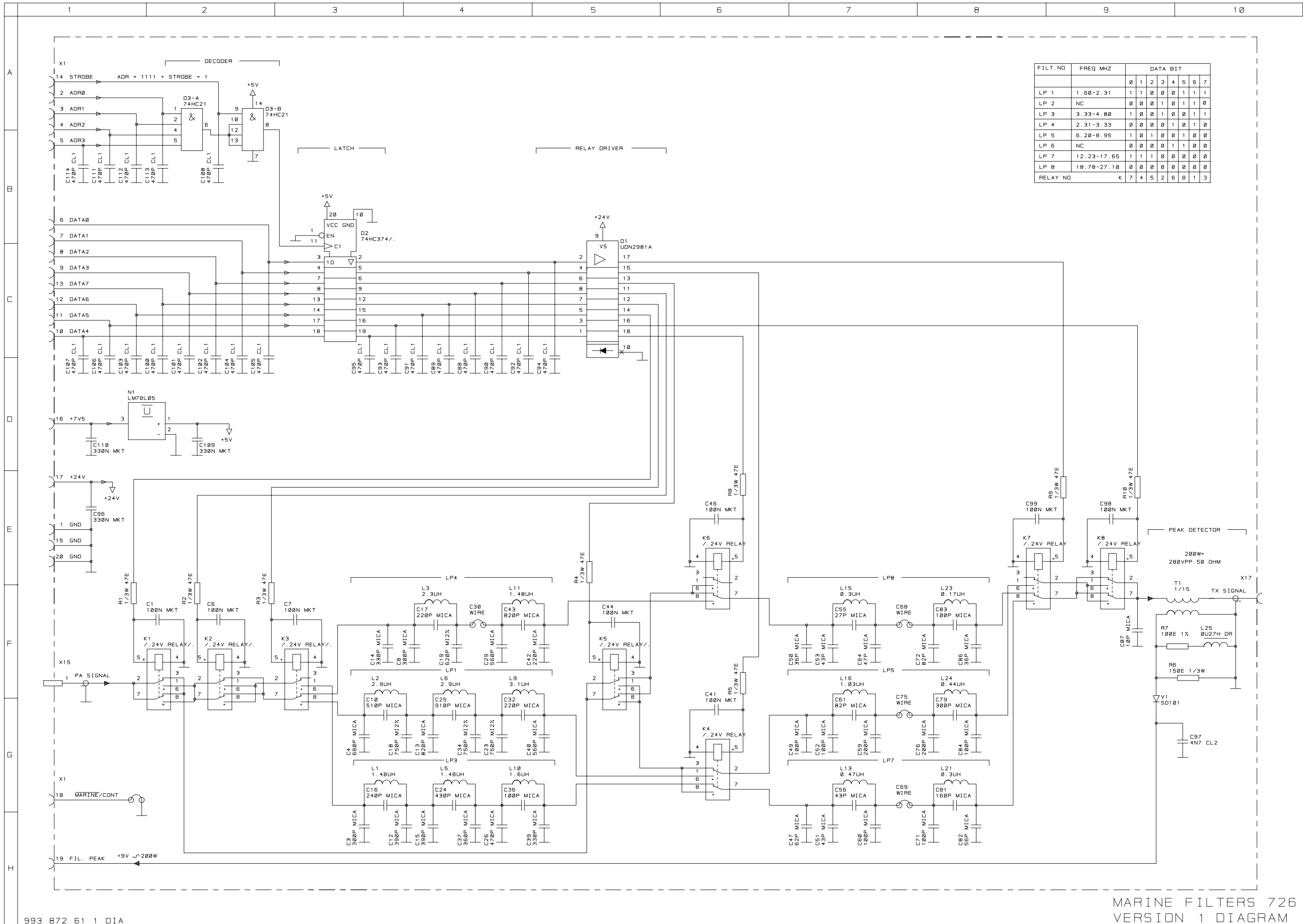

MARINE FILTERS 726
VERSION 1 DIAGRAM

Name	Part	Description	Qty
R1	50114700	RES 47E 5% 0.33W	1
R2	50114700	RES 47E 5% 0.33W	1
R3	50114700	RES 47E 5% 0.33W	1
R4	50114700	RES 47E 5% 0.33W	1
R5	50114700	RES 47E 5% 0.33W	1
R6	150E 1/3W		1
R7	51221000	RES 100E 1% MR30	1
R8	50114700	RES 47E 5% 0.33W	1
R9	50114700	RES 47E 5% 0.33W	1
R10	50114700	RES 47E 5% 0.33W	1
C1	62251000	CAP FILM 100NF 10% 63V 5MM MKT	1
C3	64523001	CAP MICA 300PF 2% 500V D15 RAD	1
C4	64426802	CAP MICA 680PF 2% 300V D15 RAD	1
C6	62251000	CAP FILM 100NF 10% 63V 5MM MKT	1
C7	62251000	CAP FILM 100NF 10% 63V 5MM MKT	1
C8	64521101	CAP MICA 110PF 2% 500V D15 RAD	1
C10	64425101	CAP MICA 510PF 2% 300V D15 RAD	1
C12	64523601	CAP MICA 360PF 2% 500V D15 RAD	1
C13	64428201	CAP MICA 820PF 2% 300V D15 RAD	1
C14	XXXXXXXXXX	CAP MICA OPT D16 RAD	1
C15	64523601	CAP MICA 360PF 2% 500V D15 RAD	1
C16	64522402	CAP MICA 240PF 2% 500V D15 RAD	1
C17	64521802	CAP MICA 180PF 2% 500V D15 RAD	1
C18	64427500	CAP MICA 750PF 5% 300V D15 RAD	1
C19	64522202	CAP MICA 220PF 2% 500V D15 RAD	1
C23	64427500	CAP MICA 750PF 5% 300V D15 RAD	1
C24	64524300	CAP MICA 430PF 2% 500V D15 RAD	1
C25	64429100	CAP MICA 910PF 2% 300V D15 RAD	1
C26	64523901	CAP MICA 390PF 2% 500V D15 RAD	1
C29	64522402	CAP MICA 240PF 2% 500V D15 RAD	1
C32	64522202	CAP MICA 220PF 2% 500V D15 RAD	1
C34	64427500	CAP MICA 750PF 5% 300V D15 RAD	1
C36	64521001	CAP MICA 100PF 2% 500V D15 RAD	1
C37	64523601	CAP MICA 360PF 2% 500V D15 RAD	1
C39	64523301	CAP MICA 330PF 2% 500V D15 RAD	1
C40	64425601	CAP MICA 560PF 2% 300V D15 RAD	1
C41	62251000	CAP FILM 100NF 10% 63V 5MM MKT	1
C42	64522402	CAP MICA 240PF 2% 500V D15 RAD	1
C43	64516800	CAP MICA 68PF 2% 500V D15 RAD	1
C44	62251000	CAP FILM 100NF 10% 63V 5MM MKT	1
C46	62251000	CAP FILM 100NF 10% 63V 5MM MKT	1
C47	XXXXXXXXXX	CAP MICA OPT D16 RAD	1
C49	XXXXXXXXXX	CAP MICA OPT D16 RAD	1
C50	XXXXXXXXXX	CAP MICA OPT D16 RAD	1
C51	64515601	CAP MICA 56PF 2% 500V D15 RAD	1
C52	64521101	CAP MICA 110PF 2% 500V D15 RAD	1
C53	64512700	CAP MICA 27PF 2% 500V D15 RAD	1
C55	64513900	CAP MICA 39PF 2% 500V D15 RAD	1
C56	64515601	CAP MICA 56PF 2% 500V D15 RAD	1
C59	64521500	CAP MICA 150PF 2% 500V D15 RAD	1
C60	64516800	CAP MICA 68PF 2% 500V D15 RAD	1

Name	Part	Description	Qty
C61	64521200	CAP MICA 120PF 2% 500V D15 RAD	1
C64	64515100	CAP MICA 51PF 2% 500V D15 RAD	1
C71	64517500	CAP MICA 75PF 2% 500V D15 RAD	1
C72	64515100	CAP MICA 51PF 2% 500V D15 RAD	1
C76	64521601	CAP MICA 160PF 2% 500V D15 RAD	1
C79	64514700	CAP MICA 47PF 2% 500V D15 RAD	1
C81	64512200	CAP MICA 22PF 0.5PF 500V D15	1
C82	64516800	CAP MICA 68PF 2% 500V D15 RAD	1
C83	64511600	CAP MICA 16PF 0.5PF 500V D15	1
C84	64521301	CAP MICA 130PF 2% 500V D15 RAD	1
C86	64514300	CAP MICA 43PF 2% 500V D15 RAD	1
C87	64511000	CAP MICA 10PF 0.5PF 500V D15	1
C88	60224700	CAP CER 470PF CLASS I	1
C89	60224700	CAP CER 470PF CLASS I	1
C90	60224700	CAP CER 470PF CLASS I	1
C91	60224700	CAP CER 470PF CLASS I	1
C92	60224700	CAP CER 470PF CLASS I	1
C93	60224700	CAP CER 470PF CLASS I	1
C94	60224700	CAP CER 470PF CLASS I	1
C95	60224700	CAP CER 470PF CLASS I	1
C96	62253301	CAP FILM 330NF 10% 63V 5MM MKT	1
C97	60234702	CAP CER 4.7NF CLASS II	1
C98	62251000	CAP FILM 100NF 10% 63V 5MM MKT	1
C99	62251000	CAP FILM 100NF 10% 63V 5MM MKT	1
C100	60224700	CAP CER 470PF CLASS I	1
C101	60224700	CAP CER 470PF CLASS I	1
C102	60224700	CAP CER 470PF CLASS I	1
C103	60224700	CAP CER 470PF CLASS I	1
C104	60224700	CAP CER 470PF CLASS I	1
C105	60224700	CAP CER 470PF CLASS I	1
C106	60224700	CAP CER 470PF CLASS I	1
C107	60224700	CAP CER 470PF CLASS I	1
C108	60224700	CAP CER 470PF CLASS I	1
C109	62253301	CAP FILM 330NF 10% 63V 5MM MKT	1
C110	62253301	CAP FILM 330NF 10% 63V 5MM MKT	1
C111	60224700	CAP CER 470PF CLASS I	1
C112	60224700	CAP CER 470PF CLASS I	1
C113	60224700	CAP CER 470PF CLASS I	1
C114	60224700	CAP CER 470PF CLASS I	1
D1	85029810	IC UDN 2981 A	1
D2	85743741	8-BIT REGISTER 74HC374	1
D3	85074211	DUAL 4-INPUT AND 74HC21	1
T1	10357432	TRANSFORMER 1/15	1
K1	78000037	RELAY 2XSKIFTE 24V 8A PCB	1
K2	78000037	RELAY 2XSKIFTE 24V 8A PCB	1
K3	78000037	RELAY 2XSKIFTE 24V 8A PCB	1
K4	78000037	RELAY 2XSKIFTE 24V 8A PCB	1
K5	78000037	RELAY 2XSKIFTE 24V 8A PCB	1
K6	78000037	RELAY 2XSKIFTE 24V 8A PCB	1
K7	78000037	RELAY 2XSKIFTE 24V 8A PCB	1
K8	78000037	RELAY 2XSKIFTE 24V 8A PCB	1

Name	Part	Description	Qty
X1	75602004	20 POL MICRO MATCH	1
X17	75000010	BNC UG 290/U	1
X100	75000029	STIFTTERM F PCB 1X2POL	1
N1	85078052	IC LM78L05 VOLTREG	1
L1	37357253	SPOLE 1.48UH	1
L2	37377421	SPOLE 2.9UH	1
L3	37357213	SPOLE 1.03UH	1
L5	37357253	SPOLE 1.48UH	1
L6	37377421	SPOLE 2.9UH	1
L9	37357333	SPOLE 3.1UH	1
L10	37357273	SPOLE 1.6UH	1
L11	37357243	SPOLE 1.22UH	1
L13	10377451	SPOLE 0.3UH	1
L15	10377441	SPOLE 0.22UH	1
L16	37362321	SPOLE 0.6UH	1
L21	10377461	SPOLE 0.4UH	1
L23	10377451	SPOLE 0.3UH	1
L24	37362331	SPOLE 0.75UH	1
L25	74000270	CHOKE 0.27UH	1
V1	83001010	DIODE SD101C	1

Total 122 items

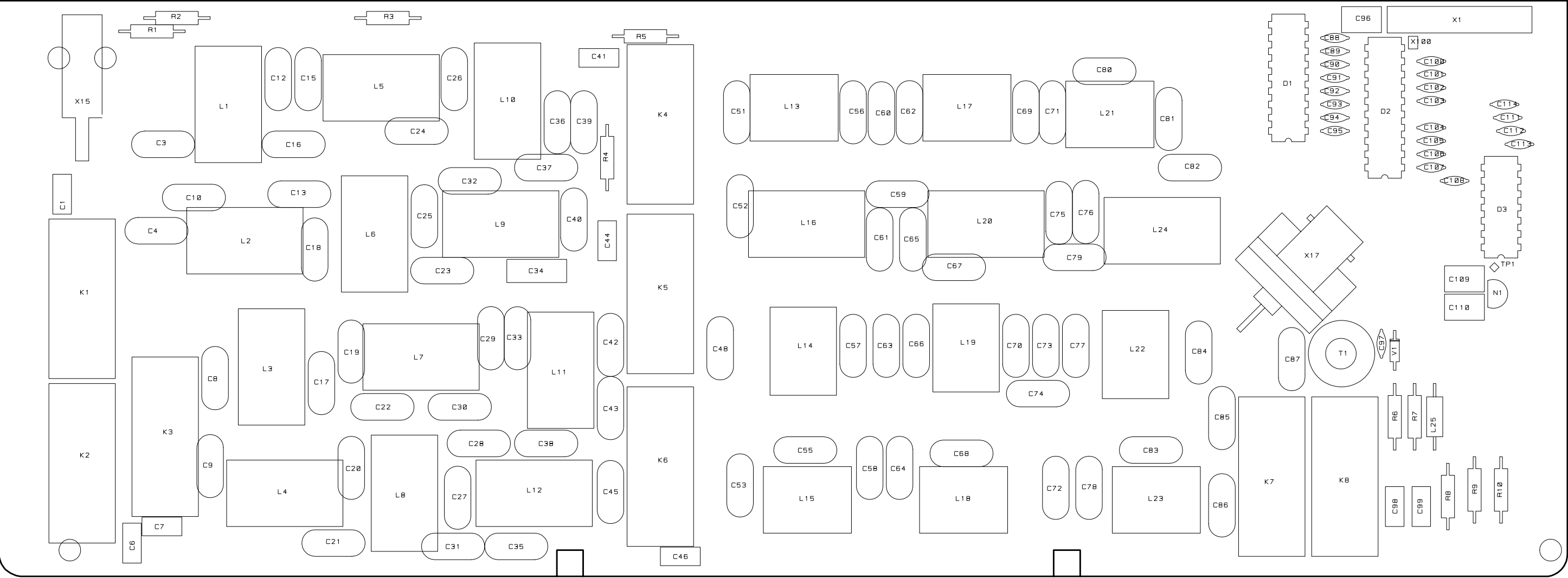

CONTINUOUS FILTERS 727
VERSION 1
VIEWED FROM COMPONENT SIDE

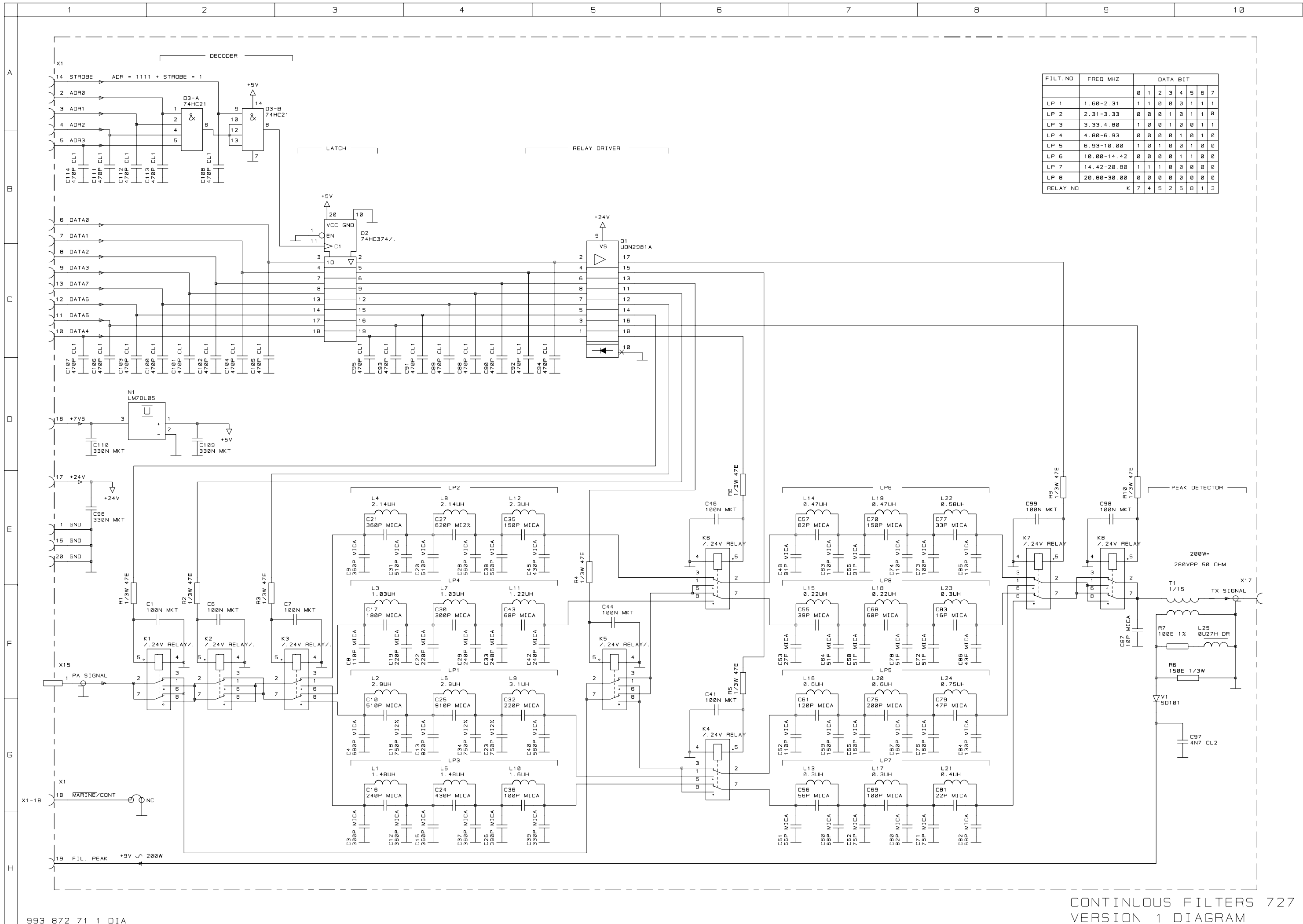

CONTINUOUS FILTERS 727
VERSION 1 DIAGRAM

Name	Part	Description	Qty
R1	50114700	RES 47E 5% 0.33W	1
R2	50114700	RES 47E 5% 0.33W	1
R3	50114700	RES 47E 5% 0.33W	1
R4	50114700	RES 47E 5% 0.33W	1
R5	50114700	RES 47E 5% 0.33W	1
R6	150E 1/3W		1
R7	51221000	RES 100E 1% MR30	1
R8	50114700	RES 47E 5% 0.33W	1
R9	50114700	RES 47E 5% 0.33W	1
R10	50114700	RES 47E 5% 0.33W	1
C1	62251000	CAP FILM 100NF 10% 63V 5MM MKT	1
C3	64523001	CAP MICA 300PF 2% 500V D15 RAD	1
C4	64426802	CAP MICA 680PF 2% 300V D15 RAD	1
C6	62251000	CAP FILM 100NF 10% 63V 5MM MKT	1
C7	62251000	CAP FILM 100NF 10% 63V 5MM MKT	1
C8	64521101	CAP MICA 110PF 2% 500V D15 RAD	1
C9	64523601	CAP MICA 360PF 2% 500V D15 RAD	1
C10	64425101	CAP MICA 510PF 2% 300V D15 RAD	1
C12	64523601	CAP MICA 360PF 2% 500V D15 RAD	1
C13	64428201	CAP MICA 820PF 2% 300V D15 RAD	1
C15	64523601	CAP MICA 360PF 2% 500V D15 RAD	1
C16	64522402	CAP MICA 240PF 2% 500V D15 RAD	1
C17	64521802	CAP MICA 180PF 2% 500V D15 RAD	1
C18	64427500	CAP MICA 750PF 5% 300V D15 RAD	1
C19	64522202	CAP MICA 220PF 2% 500V D15 RAD	1
C20	64425101	CAP MICA 510PF 2% 300V D15 RAD	1
C21	64523601	CAP MICA 360PF 2% 500V D15 RAD	1
C22	64522202	CAP MICA 220PF 2% 500V D15 RAD	1
C23	64427500	CAP MICA 750PF 5% 300V D15 RAD	1
C24	64524300	CAP MICA 430PF 2% 500V D15 RAD	1
C25	64429100	CAP MICA 910PF 2% 300V D15 RAD	1
C26	64523901	CAP MICA 390PF 2% 500V D15 RAD	1
C27	64426200	CAP MICA 620PF 5% 300V D15 RAD	1
C28	64425601	CAP MICA 560PF 2% 300V D15 RAD	1
C29	64522402	CAP MICA 240PF 2% 500V D15 RAD	1
C30	64523001	CAP MICA 300PF 2% 500V D15 RAD	1
C31	64425101	CAP MICA 510PF 2% 300V D15 RAD	1
C32	64522202	CAP MICA 220PF 2% 500V D15 RAD	1
C33	64522402	CAP MICA 240PF 2% 500V D15 RAD	1
C34	64427500	CAP MICA 750PF 5% 300V D15 RAD	1
C35	64521500	CAP MICA 150PF 2% 500V D15 RAD	1
C36	64521001	CAP MICA 100PF 2% 500V D15 RAD	1
C37	64523601	CAP MICA 360PF 2% 500V D15 RAD	1
C38	64425601	CAP MICA 560PF 2% 300V D15 RAD	1
C39	64523301	CAP MICA 330PF 2% 500V D15 RAD	1
C40	64425601	CAP MICA 560PF 2% 300V D15 RAD	1
C41	62251000	CAP FILM 100NF 10% 63V 5MM MKT	1
C42	64522402	CAP MICA 240PF 2% 500V D15 RAD	1
C43	64516800	CAP MICA 68PF 2% 500V D15 RAD	1
C44	62251000	CAP FILM 100NF 10% 63V 5MM MKT	1
C45	64524300	CAP MICA 430PF 2% 500V D15 RAD	1

Name	Part	Description	Qty
C46	62251000	CAP FILM 100NF 10% 63V 5MM MKT	1
C48	64519100	CAP MICA 91PF 2% 500V D15 RAD	1
C51	64515601	CAP MICA 56PF 2% 500V D15 RAD	1
C52	64521101	CAP MICA 110PF 2% 500V D15 RAD	1
C53	64512700	CAP MICA 27PF 2% 500V D15 RAD	1
C55	64513900	CAP MICA 39PF 2% 500V D15 RAD	1
C56	64515601	CAP MICA 56PF 2% 500V D15 RAD	1
C57	64518200	CAP MICA 82PF 2% 500V D15 RAD	1
C58	64515100	CAP MICA 51PF 2% 500V D15 RAD	1
C59	64521500	CAP MICA 150PF 2% 500V D15 RAD	1
C60	64516800	CAP MICA 68PF 2% 500V D15 RAD	1
C61	64521200	CAP MICA 120PF 2% 500V D15 RAD	1
C62	64517500	CAP MICA 75PF 2% 500V D15 RAD	1
C63	64521101	CAP MICA 110PF 2% 500V D15 RAD	1
C64	64515100	CAP MICA 51PF 2% 500V D15 RAD	1
C65	64521601	CAP MICA 160PF 2% 500V D15 RAD	1
C66	64519100	CAP MICA 91PF 2% 500V D15 RAD	1
C67	64521601	CAP MICA 160PF 2% 500V D15 RAD	1
C68	64516800	CAP MICA 68PF 2% 500V D15 RAD	1
C69	64521001	CAP MICA 100PF 2% 500V D15 RAD	1
C70	64521500	CAP MICA 150PF 2% 500V D15 RAD	1
C71	64517500	CAP MICA 75PF 2% 500V D15 RAD	1
C72	64515100	CAP MICA 51PF 2% 500V D15 RAD	1
C73	64521001	CAP MICA 100PF 2% 500V D15 RAD	1
C74	64521101	CAP MICA 110PF 2% 500V D15 RAD	1
C75	64522001	CAP MICA 200PF 2% 500V D15 RAD	1
C76	64521601	CAP MICA 160PF 2% 500V D15 RAD	1
C77	64513300	CAP MICA 33PF 2% 500V D15 RAD	1
C78	64515100	CAP MICA 51PF 2% 500V D15 RAD	1
C79	64514700	CAP MICA 47PF 2% 500V D15 RAD	1
C80	64518200	CAP MICA 82PF 2% 500V D15 RAD	1
C81	64512200	CAP MICA 22PF 0.5PF 500V D15	1
C82	64516800	CAP MICA 68PF 2% 500V D15 RAD	1
C83	64511600	CAP MICA 16PF 0.5PF 500V D15	1
C84	64521301	CAP MICA 130PF 2% 500V D15 RAD	1
C85	64521101	CAP MICA 110PF 2% 500V D15 RAD	1
C86	64514300	CAP MICA 43PF 2% 500V D15 RAD	1
C87	64511000	CAP MICA 10PF 0.5PF 500V D15	1
C88	60224700	CAP CER 470PF CLASS I	1
C89	60224700	CAP CER 470PF CLASS I	1
C90	60224700	CAP CER 470PF CLASS I	1
C91	60224700	CAP CER 470PF CLASS I	1
C92	60224700	CAP CER 470PF CLASS I	1
C93	60224700	CAP CER 470PF CLASS I	1
C94	60224700	CAP CER 470PF CLASS I	1
C95	60224700	CAP CER 470PF CLASS I	1
C96	62253301	CAP FILM 330NF 10% 63V 5MM MKT	1
C97	60234702	CAP CER 4.7NF CLASS II	1
C98	62251000	CAP FILM 100NF 10% 63V 5MM MKT	1
C99	62251000	CAP FILM 100NF 10% 63V 5MM MKT	1
C100	60224700	CAP CER 470PF CLASS I	1

Name	Part	Description	Qty
C101	60224700	CAP CER 470PF CLASS I	1
C102	60224700	CAP CER 470PF CLASS I	1
C103	60224700	CAP CER 470PF CLASS I	1
C104	60224700	CAP CER 470PF CLASS I	1
C105	60224700	CAP CER 470PF CLASS I	1
C106	60224700	CAP CER 470PF CLASS I	1
C107	60224700	CAP CER 470PF CLASS I	1
C108	60224700	CAP CER 470PF CLASS I	1
C109	62253301	CAP FILM 330NF 10% 63V 5MM MKT	1
C110	62253301	CAP FILM 330NF 10% 63V 5MM MKT	1
C111	60224700	CAP CER 470PF CLASS I	1
C112	60224700	CAP CER 470PF CLASS I	1
C113	60224700	CAP CER 470PF CLASS I	1
C114	60224700	CAP CER 470PF CLASS I	1
D1	85029810	IC UDN 2981 A	1
D2	85743741	8-BIT REGISTER 74HC374	1
D3	85074211	DUAL 4-INPUT AND 74HC21	1
T1	10357432	TRANSFORMER 1/15	1
K1	78000037	RELAY 2XSKIFTE 24V 8A PCB	1
K2	78000037	RELAY 2XSKIFTE 24V 8A PCB	1
K3	78000037	RELAY 2XSKIFTE 24V 8A PCB	1
K4	78000037	RELAY 2XSKIFTE 24V 8A PCB	1
K5	78000037	RELAY 2XSKIFTE 24V 8A PCB	1
K6	78000037	RELAY 2XSKIFTE 24V 8A PCB	1
K7	78000037	RELAY 2XSKIFTE 24V 8A PCB	1
K8	78000037	RELAY 2XSKIFTE 24V 8A PCB	1
X1	75602004	20 POL MICRO MATCH	1
X17	75000010	BNC UG 290/U	1
X100	75000029	STIFTTERM F PCB 1X2POL	1
N1	85078052	IC LM78L05 VOLTREG	1
L1	37357253	SPOLE 1.48UH	1
L2	37377421	SPOLE 2.9UH	1
L3	37357213	SPOLE 1.03UH	1
L4	37357303	SPOLE 2.14UH	1
L5	37357253	SPOLE 1.48UH	1
L6	37377421	SPOLE 2.9UH	1
L7	37357213	SPOLE 1.03UH	1
L8	37357303	SPOLE 2.14UH	1
L9	37357333	SPOLE 3.1UH	1
L10	37357273	SPOLE 1.6UH	1
L11	37357243	SPOLE 1.22UH	1
L12	37357323	SPOLE 2.3UH	1
L13	10377451	SPOLE 0.3UH	1
L14	10377471	SPOLE 0.47UH	1
L15	10377441	SPOLE 0.22UH	1
L16	37362321	SPOLE 0.6UH	1
L17	10377451	SPOLE 0.3UH	1
L18	10377441	SPOLE 0.22UH	1
L19	10377471	SPOLE 0.47UH	1
L20	37362321	SPOLE 0.6UH	1
L21	10377461	SPOLE 0.4UH	1

Name	Part	Description	Qty
L22	10377481	SPOLE 0.58UH	1
L23	10377451	SPOLE 0.3UH	1
L24	37362331	SPOLE 0.75UH	1
L25	74000270	CHOKE 0.27UH	1
V1	83001010	DIODE SD101C	1

Total 158 items

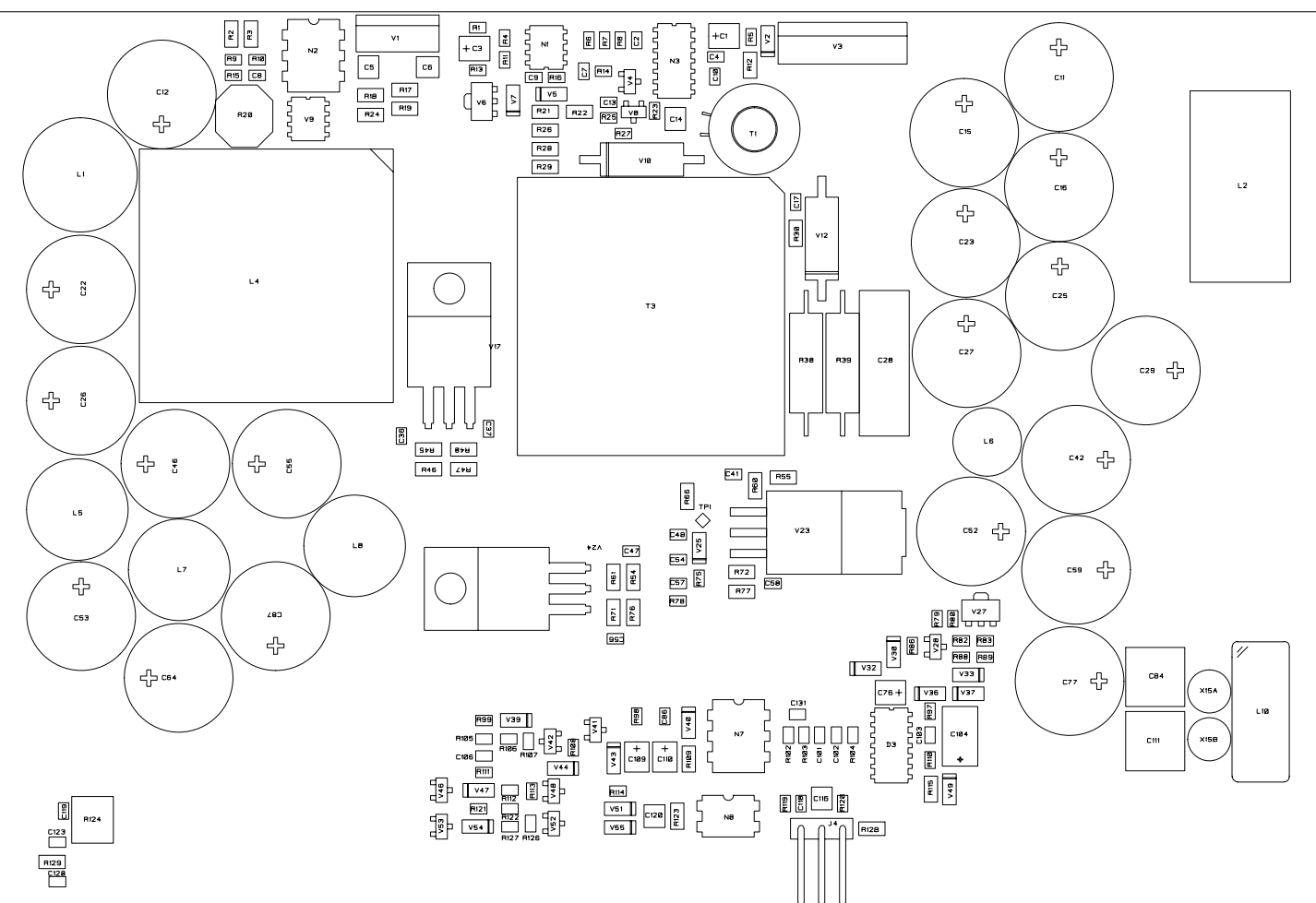

DC POWER SUPPLY/INTERFACE BOARD 935
VERSION C
VIEWED FROM COMPONENT SIDE

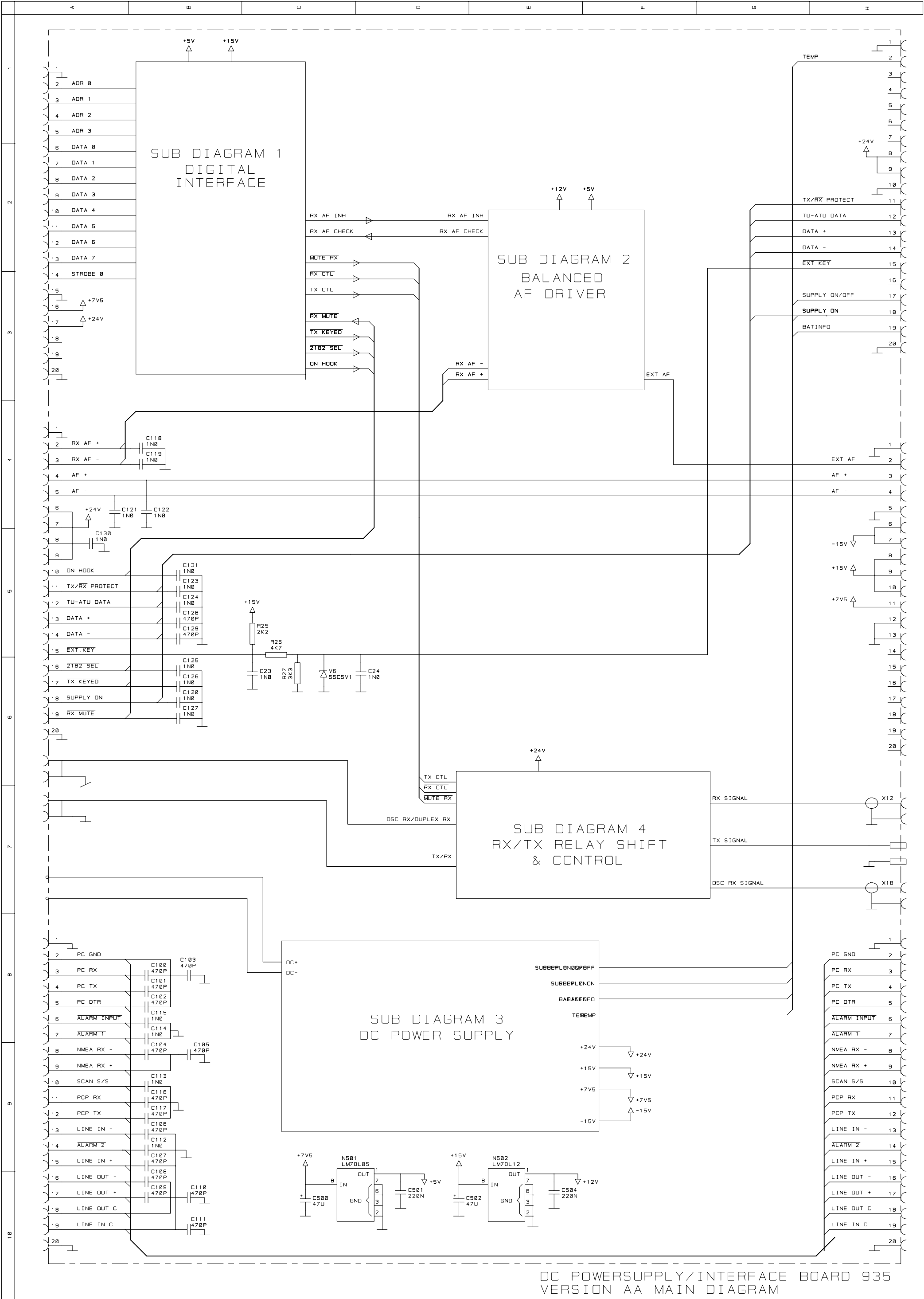

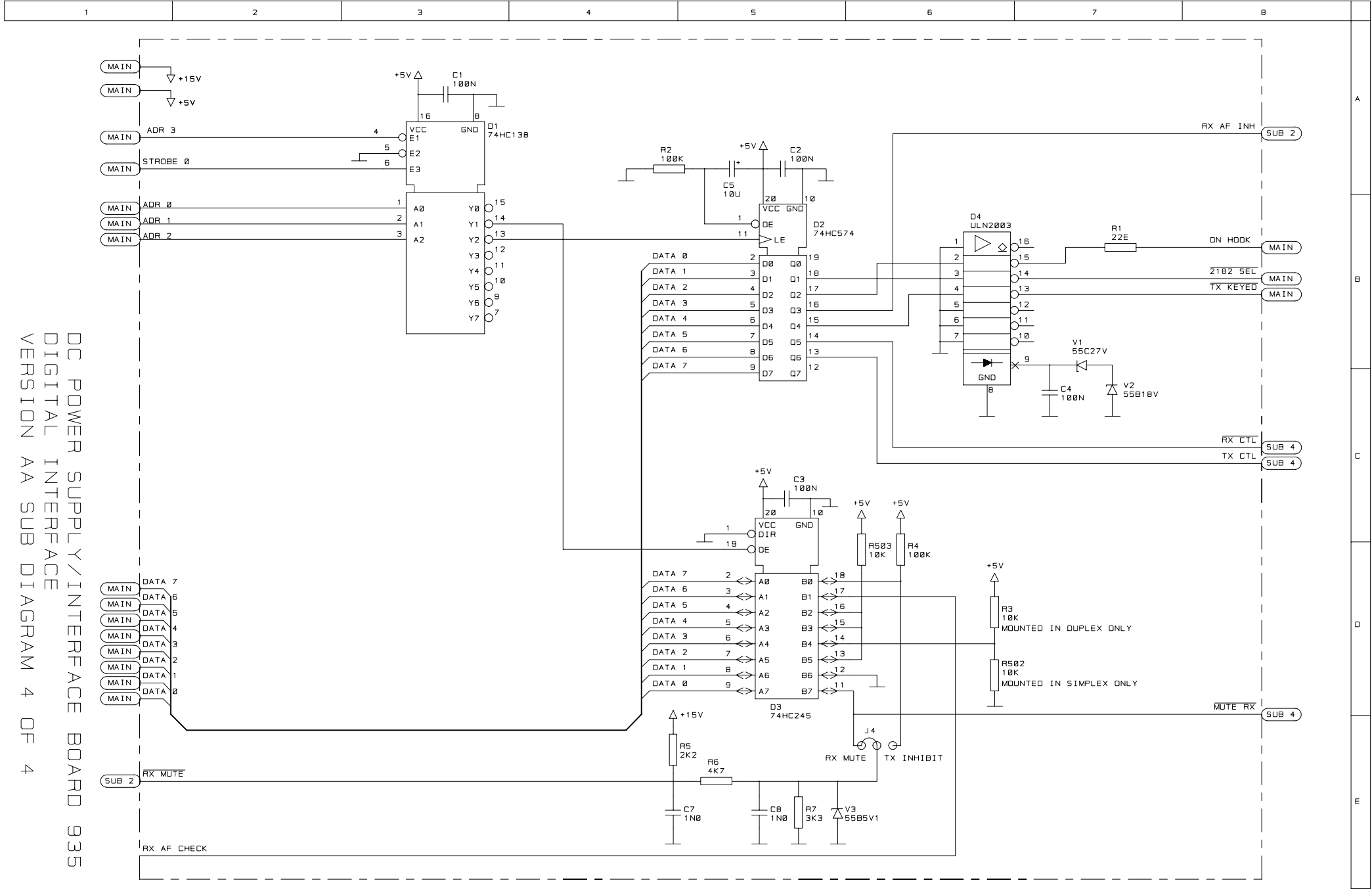

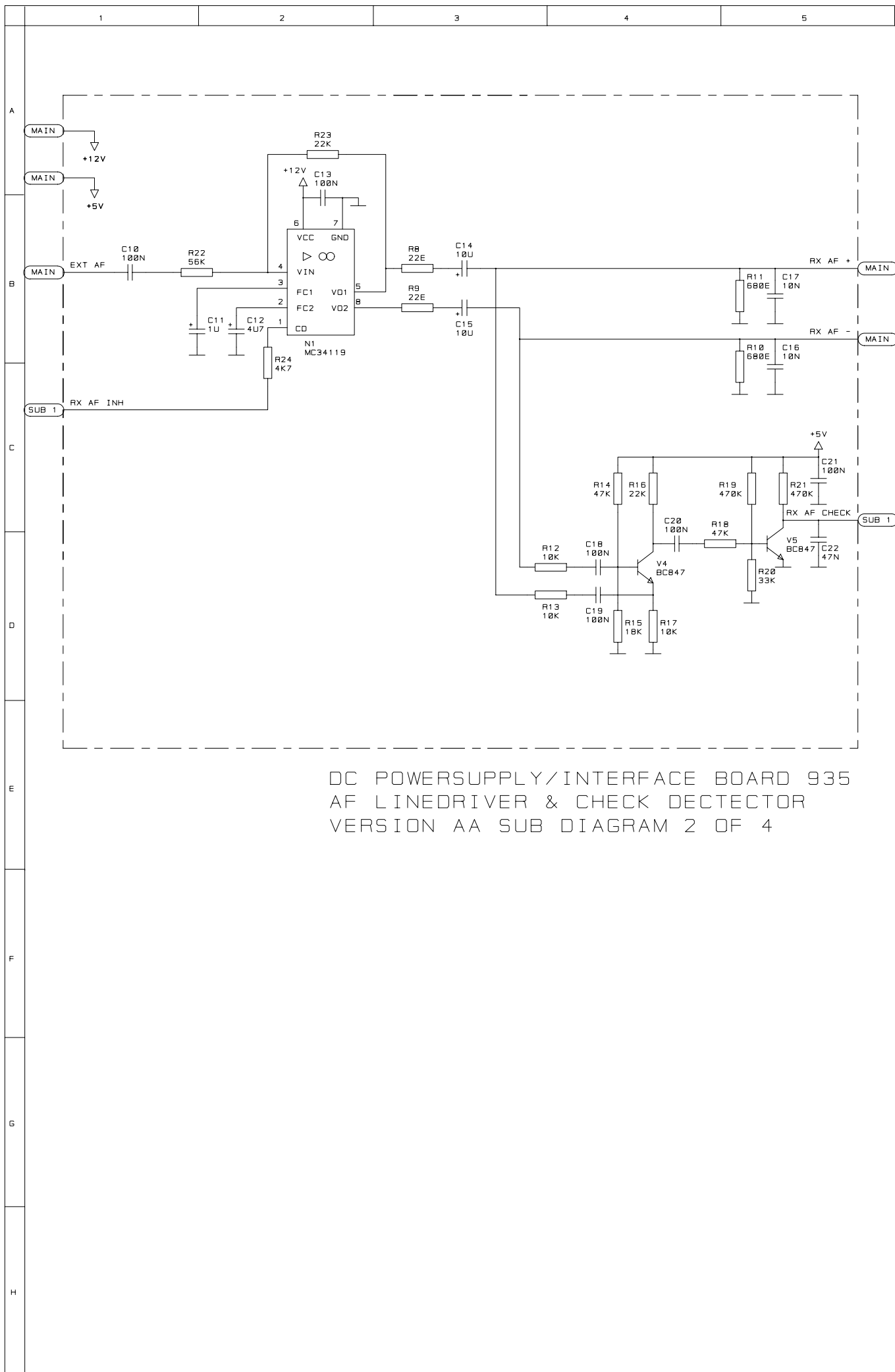

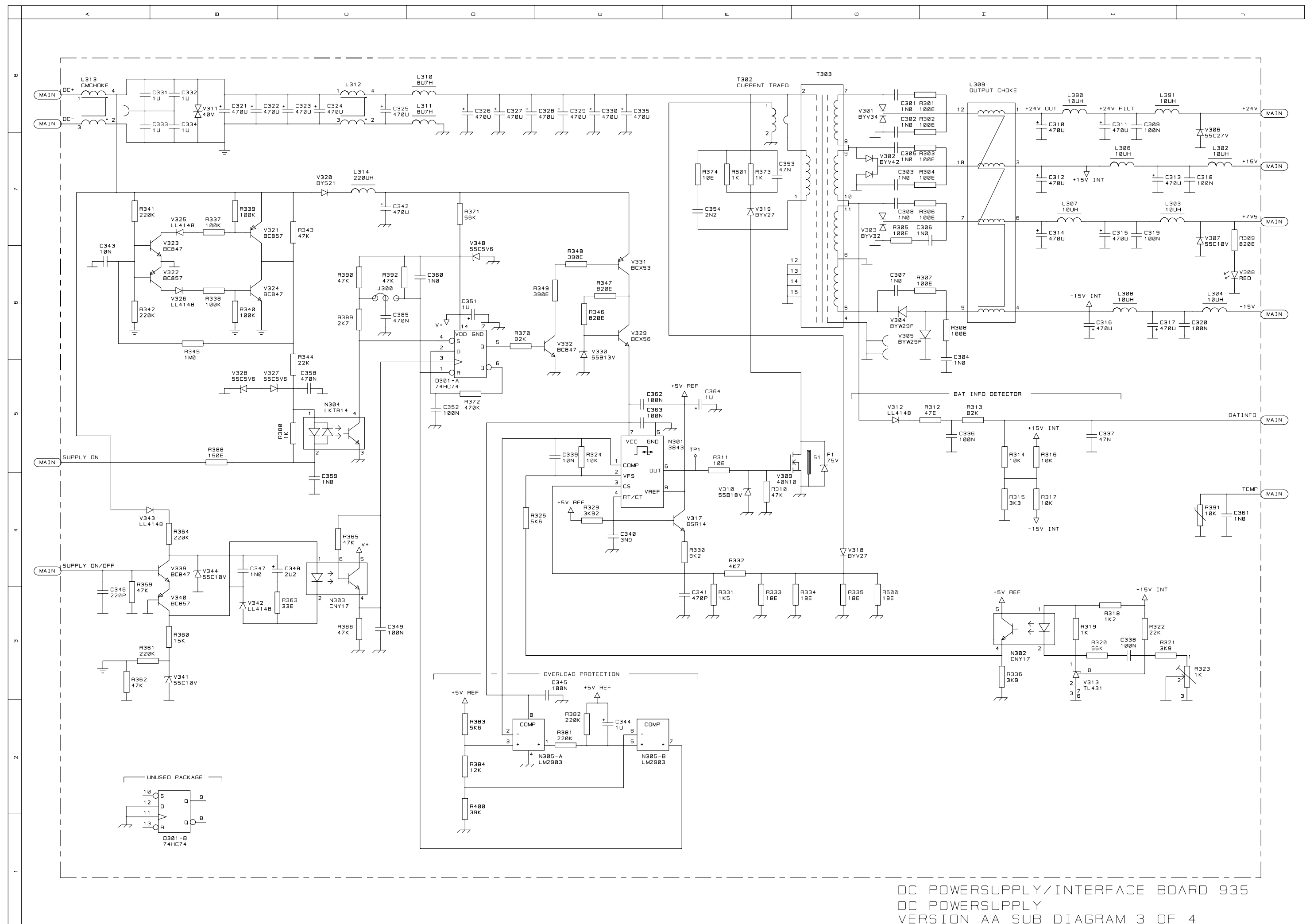

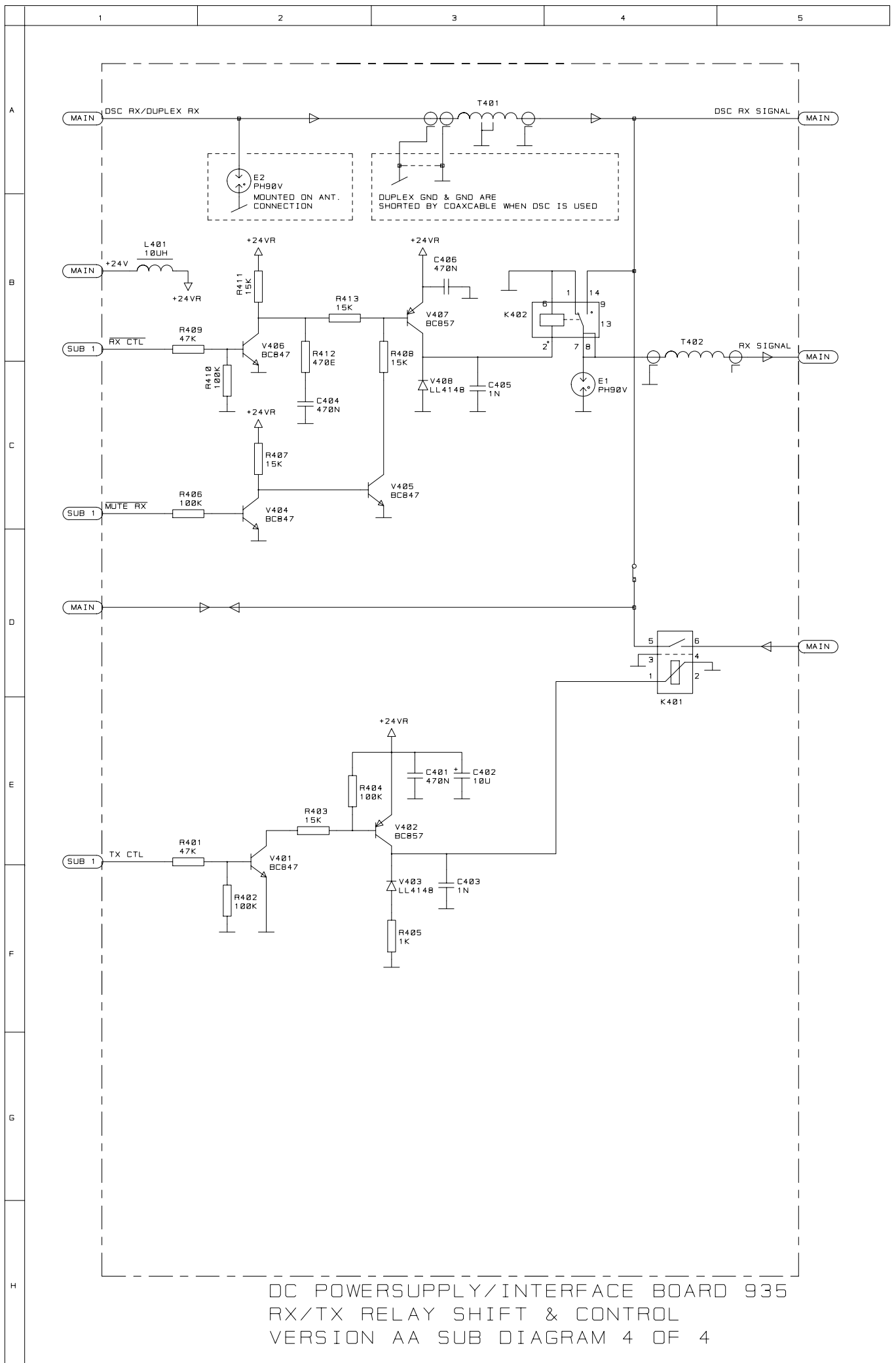

Name	Part	Description	Qty
C1	67700100	CAP TAN 1.0UF 10% 35V B-SIZE	2
C2	328.336	CAP CER 10N 10% 50V X7R 0805	1
C3	67700100	CAP TAN 1.0UF 10% 35V B-SIZE	1
C4	328.348	CAP CER 100N 10% ?0V X7R 0805	3
C5	67010200	CAP CER 470P 10% 500V NP0 1210	1
C6	67010200	CAP CER 470P 10% 500V NP0 1210	1
C7	328.348	CAP CER 100N 10% ?0V X7R 0805	1
C8	328.348	CAP CER 100N 10% ?0V X7R 0805	1
C9	328.348	CAP CER 100N 10% ?0V X7R 0805	1
C10	328.348	CAP CER 100N 10% ?0V X7R 0805	1
C11	65284701	CAP ELCO 470UF +-20% 50V RADIA	1
C12	65284701	CAP ELCO 470UF +-20% 50V RADIA	1
C13	67008300	CAP CER 470PF 10% 63V NP0 0805	1
C14	67002100	CAP CER 3.9N 1210 NP0	1
C15	65284701	CAP ELCO 470UF +-20% 50V RADIA	1
C16	65284701	CAP ELCO 470UF +-20% 50V RADIA	1
C17	328.328	CAP CER 2N2 10% 50V X7R 0805	1
C18	328.938	CAP CER 470NF 10% XR7 1210	1
C19	328.348	CAP CER 100N 10% ?0V X7R 0805	1
C20	328.324	CAP CER 1N0 10% 50V X7R 0805	5
C21	65274701	CAP ELCO 47UF 40V	1
C22	65284701	CAP ELCO 470UF +-20% 50V RADIA	1
C23	65284701	CAP ELCO 470UF +-20% 50V RADIA	1
C24	328.938	CAP CER 470NF 10% XR7 1210	1
C25	65284701	CAP ELCO 470UF +-20% 50V RADIA	1
C26	65284701	CAP ELCO 470UF +-20% 50V RADIA	1
C27	65284701	CAP ELCO 470UF +-20% 50V RADIA	1
C28	62444702	CAP FILM 47NF 10% 400V 15MM	1
C29	65284701	CAP ELCO 470UF +-20% 50V RADIA	1
C30	328.348	CAP CER 100N 10% ?0V X7R 0805	1
C31	328.689	CAP CER 220N 16V XR7 1206	1
C32	328.348	CAP CER 100N 10% ?0V X7R 0805	1
C33	328.324	CAP CER 1N0 10% 50V X7R 0805	1
C34	328.689	CAP CER 220N 16V XR7 1206	1
C35	328.344	CAP CER 47N 10% 50V X7R 0805	1
C36	328.324	CAP CER 1N0 10% 50V X7R 0805	1
C37	328.324	CAP CER 1N0 10% 50V X7R 0805	1
C38	328.348	CAP CER 100N 10% ?0V X7R 0805	1
C39	328.348	CAP CER 100N 10% ?0V X7R 0805	1
C40	328.938	CAP CER 470NF 10% XR7 1210	1
C41	328.324	CAP CER 1N0 10% 50V X7R 0805	1
C42	65284701	CAP ELCO 470UF +-20% 50V RADIA	1
C43	328.336	CAP CER 10N 10% 50V X7R 0805	1
C44	328.336	CAP CER 10N 10% 50V X7R 0805	1
C45	65274702	CAP ELCO 47UF 25V	1
C46	65284701	CAP ELCO 470UF +-20% 50V RADIA	1
C47	328.324	CAP CER 1N0 10% 50V X7R 0805	1
C48	328.324	CAP CER 1N0 10% 50V X7R 0805	1
C49	65274702	CAP ELCO 47UF 25V	1
C50	65274702	CAP ELCO 47UF 25V	1
C51	65274702	CAP ELCO 47UF 25V	1

Name	Part	Description	Qty
C52	65284701	CAP ELCO 470UF +-20% 50V RADIA	1
C53	65284701	CAP ELCO 470UF +-20% 50V RADIA	1
C54	328.348	CAP CER 100N 10% 50V X7R 0805	1
C55	65284701	CAP ELCO 470UF +-20% 50V RADIA	1
C56	328.324	CAP CER 1N0 10% 50V X7R 0805	1
C57	328.344	CAP CER 47N 10% 50V X7R 0805	1
C58	328.324	CAP CER 1N0 10% 50V X7R 0805	1
C59	65284701	CAP ELCO 470UF +-20% 50V RADIA	1
C60	328.348	CAP CER 100N 10% 50V X7R 0805	1
C61	67010200	CAP CER 470P 10% 500V NP0 1210	1
C62	67010200	CAP CER 470P 10% 500V NP0 1210	1
C63	328.324	CAP CER 1N0 10% 50V X7R 0805	1
C64	65284701	CAP ELCO 470UF +-20% 50V RADIA	1
C65	328.938	CAP CER 470NF 10% XR7 1210	1
C66	67700100	CAP TAN 1.0UF 10% 35V B-SIZE	1
C67	328.348	CAP CER 100N 10% 50V X7R 0805	1
C68	67010200	CAP CER 470P 10% 500V NP0 1210	1
C69	67010200	CAP CER 470P 10% 500V NP0 1210	1
C70	67010200	CAP CER 470P 10% 500V NP0 1210	1
C71	67010200	CAP CER 470P 10% 500V NP0 1210	1
C72	67010200	CAP CER 470P 10% 500V NP0 1210	1
C73	67008300	CAP CER 470PF 10% 63V NP0 0805	1
C74	67010200	CAP CER 470P 10% 500V NP0 1210	1
C75	67700300	CAP TAN 10UF 10% 25V D-SIZE	1
C76	67700100	CAP TAN 1.0UF 10% 35V B-SIZE	1
C77	65284701	CAP ELCO 470UF +-20% 50V RADIA	1
C78	328.324	CAP CER 1N0 10% 50V X7R 0805	1
C79	328.324	CAP CER 1N0 10% 50V X7R 0805	1
C80	328.324	CAP CER 1N0 10% 50V X7R 0805	1
C81	67008300	CAP CER 470PF 10% 63V NP0 0805	1
C82	328.324	CAP CER 1N0 10% 50V X7R 0805	1
C83	328.324	CAP CER 1N0 10% 50V X7R 0805	1
C84	62361003	CAP FILM 1.0UF 10%100V 5MM MKT	1
C85	328.324	CAP CER 1N0 10% 50V X7R 0805	1
C86	328.324	CAP CER 1N0 10% 50V X7R 0805	1
C87	65284701	CAP ELCO 470UF +-20% 50V RADIA	1
C88	67010200	CAP CER 470P 10% 500V NP0 1210	1
C89	67010200	CAP CER 470P 10% 500V NP0 1210	1
C90	67010200	CAP CER 470P 10% 500V NP0 1210	1
C91	67010200	CAP CER 470P 10% 500V NP0 1210	1
C92	328.324	CAP CER 1N0 10% 50V X7R 0805	1
C93	67008300	CAP CER 470PF 10% 63V NP0 0805	1
C94	328.324	CAP CER 1N0 10% 50V X7R 0805	1
C95	328.324	CAP CER 1N0 10% 50V X7R 0805	1
C96	328.324	CAP CER 1N0 10% 50V X7R 0805	1
C97	328.324	CAP CER 1N0 10% 50V X7R 0805	1
C98	328.324	CAP CER 1N0 10% 50V X7R 0805	1
C99	67008300	CAP CER 470PF 10% 63V NP0 0805	1
C100	328.324	CAP CER 1N0 10% 50V X7R 0805	1
C101	328.348	CAP CER 100N 10% 50V X7R 0805	1
C103	328.320	CAP CER 470P 10% 50V X7R 0805	1

Name	Part	Description	Qty
C104	67700300	CAP TAN 10UF 10% 25V D-SIZE	1
C105	328.348	CAP CER 100N 10% ?0V X7R 0805	1
C106	328.336	CAP CER 10N 10% 50V X7R 0805	1
C107	328.348	CAP CER 100N 10% ?0V X7R 0805	1
C109	67700100	CAP TAN 1.0UF 10% 35V B-SIZE	1
C111	62361003	CAP FILM 1.0UF 10%100V 5MM MKT	1
C112	328.348	CAP CER 100N 10% ?0V X7R 0805	1
C113	67700300	CAP TAN 10UF 10% 25V D-SIZE	1
C114	328.324	CAP CER 1N0 10% 50V X7R 0805	1
C115	328.348	CAP CER 100N 10% ?0V X7R 0805	1
C116	328.938	CAP CER 470NF 10% XR7 1210	1
C117	328.324	CAP CER 1N0 10% 50V X7R 0805	1
C120	328.938	CAP CER 470NF 10% XR7 1210	1
C121	67700300	CAP TAN 10UF 10% 25V D-SIZE	1
C122	328.324	CAP CER 1N0 10% 50V X7R 0805	1
C123	67006400	CAP CER 220P 2% 50V NP0 0805	1
C124	328.324	CAP CER 1N0 10% 50V X7R 0805	1
C127	328.348	CAP CER 100N 10% ?0V X7R 0805	1
C128	328.324	CAP CER 1N0 10% 50V X7R 0805	1
D1	85990500	IC 2003 7DARL TRANS-ARRAY SO16	1
D2	355.235	IC 74HC138 3TO8LINE-DECOD SO16	1
D3	355.223	IC 74HC74T DUAL D-TYPE FLIP-FL	1
D4	85981500	IC 74HC245 OCTAL BUS TRANCEIVE	1
D5	85980400	IC 74HC574 8-BIT REGISTER	1
E1	72200000	NEON LAMP	1
E2	72200000	NEON LAMP	1
J1	75000029	STIFTTERM F PCB 1X2POL	1
J2	75100125	JUMPER 3-PIN 1:12 AF 36POL VIN	1
J3	75100125	JUMPER 3-PIN 1:12 AF 36POL VIN	1
J4	75100125	JUMPER 3-PIN 1:12 AF 36POL VIN	1
K1	78000031	REEDRELAY 1POL 24V DILGR108642	1
K2	37377351	REED RELAY 3 AMP 250V 24 COIL	1
L1	20.249	CHOKE 10UH 6.5AMP +/-10%	1
L2	73200045	RINGKERNE TDK HSC2 14X22X10	1
L3	74011005	CHOKE 10UH 20%2.5A 12.5X12 RA	1
L4	22.198	KOBLET OUTPUTCHOKE FOR PCB935	1
L5	74011007	CHOKE 10UH 20% 5A D12.5X15MM	1
L6	74022203	CHOKE 220UH 20% 0.5A 13X8.5 RA	1
L7	74011007	CHOKE 10UH 20% 5A D12.5X15MM	1
L8	74011007	CHOKE 10UH 20% 5A D12.5X15MM	1
N1	85890100	IC LM2903 DUAL COMPARATORS	1
N2	82500002	OPTOKOBLER CNY17F1 6DIL	1
N3	351.053	IC TSC28C43 SMPS-CTRL SO14	1
N4	350.100	IC LM78L05 REGULATOR SO8	1
N5	350.103	IC LM78L12 REGULATOR SO8	1
N6	85870000	IC MC34119 SO8	1
N7	82500001	OPTOKOBLER CNY17-4 6DIL	1
N8	82500003	OPTOKOBL LKT814 AC-INPUT 4DIL	1
R1	302.057	RES SMD 5K6 5% 0.1W 0805	1
R2	57007400	RES SMD 1K2 5% 0.25W 1206	1
R3	57001800	RES SMD 1K0 5% 0.25W 1206	1

Name	Part	Description	Qty
R4	302.061	RES SMD 12K 5% 0.1W 0805	1
R5	302.068	RES SMD 47K 5% 0.1W 0805	3
R6	302.055	RES SMD 3K9 5% 0.1W 0805	1
R7	302.057	RES SMD 5K6 5% 0.1W 0805	1
R8	302.060	RES SMD 10K 5% 0.1W 0805	1
R9	302.064	RES SMD 22K 5% 0.1W 0805	1
R10	302.069	RES SMD 56K 5% 0.1W 0805	1
R11	302.067	RES SMD 39K 5% 0.1W 0805	1
R12	57004800	RES SMD 10E 5% 0.25W 1206	1
R13	302.076	RES SMD 220K 5% 0.1W 0805	2
R14	302.072	RES SMD 100K 5% 0.1W 0805	4
R15	302.055	RES SMD 3K9 5% 0.1W 0805	1
R16	302.076	RES SMD 220K 5% 0.1W 0805	1
R17	57001300	RES SMD 220E 5% 0.25W 1206	1
R18	57001300	RES SMD 220E 5% 0.25W 1206	1
R19	57001300	RES SMD 220E 5% 0.25W 1206	1
R20	58331001	POTM 1K 20% TRIM TOP-ADJ	1
R21	57000700	RES SMD 56E 5% 0.25W 1206	1
R22	57001500	RES SMD 470E 5% 0.25W 1206	1
R23	302.427	RES SMD 3K92 1% 50MW 0805	1
R24	57001300	RES SMD 220E 5% 0.25W 1206	1
R25	302.054	RES SMD 3K3 5% 0.1W 0805	1
R26	57000000	RES SMD 4E7 5% 0.25W 1206	1
R27	302.054	RES SMD 3K3 5% 0.1W 0805	1
R28	57000000	RES SMD 4E7 5% 0.25W 1206	1
R29	57000000	RES SMD 4E7 5% 0.25W 1206	1
R30	57004800	RES SMD 10E 5% 0.25W 1206	1
R31	302.062	RES SMD 15K 5% 0.1W 0805	1
R32	302.072	RES SMD 100K 5% 0.1W 0805	1
R33	302.062	RES SMD 15K 5% 0.1W 0805	1
R34	57001500	RES SMD 470E 5% 0.25W 1206	1
R35	302.068	RES SMD 47K 5% 0.1W 0805	1
R36	302.062	RES SMD 15K 5% 0.1W 0805	1
R37	302.062	RES SMD 15K 5% 0.1W 0805	1
R38	51431000	RES 1.0K 5% PR37 1.6W	1
R39	51431000	RES 1.0K 5% PR37 1.6W	1
R40	302.072	RES SMD 100K 5% 0.1W 0805	1
R41	302.064	RES SMD 22K 5% 0.1W 0805	1
R42	302.066	RES SMD 33K 5% 0.1W 0805	1
R43	302.080	RES SMD 470K 5% 0.1W 0805	1
R44	302.068	RES SMD 47K 5% 0.1W 0805	1
R45	57001300	RES SMD 220E 5% 0.25W 1206	1
R46	57001300	RES SMD 220E 5% 0.25W 1206	1
R47	57001300	RES SMD 220E 5% 0.25W 1206	1
R48	57001300	RES SMD 220E 5% 0.25W 1206	1
R49	57001800	RES SMD 1K0 5% 0.25W 1206	1
R50	302.063	RES SMD 18K 5% 0.1W 0805	1
R51	302.060	RES SMD 10K 5% 0.1W 0805	1
R52	302.080	RES SMD 470K 5% 0.1W 0805	1
R53	302.068	RES SMD 47K 5% 0.1W 0805	1
R54	57001300	RES SMD 220E 5% 0.25W 1206	1

Name	Part	Description	Qty
R55	57001300	RES SMD 220E 5% 0.25W 1206	1
R56	302.060	RES SMD 10K 5% 0.1W 0805	1
R57	302.060	RES SMD 10K 5% 0.1W 0805	1
R58	57007300	RES SMD 680E 5% 0.25W 1206	1
R59	57007300	RES SMD 680E 5% 0.25W 1206	1
R60	57001300	RES SMD 220E 5% 0.25W 1206	1
R61	57001300	RES SMD 220E 5% 0.25W 1206	1
R62	302.072	RES SMD 100K 5% 0.1W 0805	1
R63	302.072	RES SMD 100K 5% 0.1W 0805	1
R64	302.068	RES SMD 47K 5% 0.1W 0805	1
R65	302.062	RES SMD 15K 5% 0.1W 0805	1
R66	57001300	RES SMD 220E 5% 0.25W 1206	1
R67	302.060	RES SMD 10K 5% 0.1W 0805	1
R68	302.060	RES SMD 10K 5% 0.1W 0805	1
R69	302.060	RES SMD 10K 5% 0.1W 0805	1
R70	302.072	RES SMD 100K 5% 0.1W 0805	1
R71	57001300	RES SMD 220E 5% 0.25W 1206	1
R72	57001300	RES SMD 220E 5% 0.25W 1206	1
R73	57005700	RES SMD 22E 5% 0.25W 1206	1
R74	57005700	RES SMD 22E 5% 0.25W 1206	1
R75	302.536	RES SMD 48K7 1% 50MW 0805	1
R76	57001300	RES SMD 220E 5% 0.25W 1206	1
R77	57001300	RES SMD 220E 5% 0.25W 1206	1
R78	302.470	RES SMD 10K0 1% 50MW 0805	1
R79	302.054	RES SMD 3K3 5% 0.1W 0805	1
R80	302.054	RES SMD 3K3 5% 0.1W 0805	1
R81	302.064	RES SMD 22K 5% 0.1W 0805	1
R82	302.060	RES SMD 10K 5% 0.1W 0805	1
R83	302.060	RES SMD 10K 5% 0.1W 0805	1
R84	57002400	RES SMD 4K7 5% 0.25W 1206	1
R85	302.069	RES SMD 56K 5% 0.1W 0805	1
R86	302.072	RES SMD 100K 5% 0.1W 0805	1
R87	57002200	RES SMD 3K3 5% 0.25W 1206	1
R88	302.068	RES SMD 47K 5% 0.1W 0805	1
R89	302.060	RES SMD 10K 5% 0.1W 0805	1
R90	57002000	RES SMD 2K2 5% 0.25W 1206	1
R91	57005700	RES SMD 22E 5% 0.25W 1206	1
R92	57002000	RES SMD 2K2 5% 0.25W 1206	1
R93	57002400	RES SMD 4K7 5% 0.25W 1206	1
R94	57002200	RES SMD 3K3 5% 0.25W 1206	1
R95	57002400	RES SMD 4K7 5% 0.25W 1206	1
R96	302.077	RES SMD 270K 5% 0.1W 0805	1
R97	302.068	RES SMD 47K 5% 0.1W 0805	1
R98	302.062	RES SMD 15K 5% 0.1W 0805	1
R99	302.068	RES SMD 47K 5% 0.1W 0805	1
R100	302.072	RES SMD 100K 5% 0.1W 0805	1
R101	302.060	RES SMD 10K 5% 0.1W 0805	1
R102	302.068	RES SMD 47K 5% 0.1W 0805	1
R104	302.080	RES SMD 470K 5% 0.1W 0805	1
R105	302.076	RES SMD 220K 5% 0.1W 0805	1
R107	302.068	RES SMD 47K 5% 0.1W 0805	1

Name	Part	Description	Qty
R108	302.076	RES SMD 220K 5% 0.1W 0805	1
R109	57000500	RES SMD 33E 5% 0.25W 1206	1
R110	302.072	RES SMD 100K 5% 0.1W 0805	1
R111	302.076	RES SMD 220K 5% 0.1W 0805	1
R112	302.072	RES SMD 100K 5% 0.1W 0805	1
R114	302.064	RES SMD 22K 5% 0.1W 0805	1
R115	57001800	RES SMD 1K0 5% 0.25W 1206	1
R116	302.072	RES SMD 100K 5% 0.1W 0805	1
R117	302.080	RES SMD 470K 5% 0.1W 0805	1
R118	302.036	RES SMD 100E 5% 0.1W 0805	1
R119	302.068	RES SMD 47K 5% 0.1W 0805	1
R121	302.084	RES SMD 1M0 5% 0.1W 0805	1
R122	302.068	RES SMD 47K 5% 0.1W 0805	1
R123	57001800	RES SMD 1K0 5% 0.25W 1206	1
R124	59141000	RES NTC 10K	1
R125	302.072	RES SMD 100K 5% 0.1W 0805	1
R128	57002100	RES SMD 2K7 5% 0.25W 1206	1
R129	57001200	RES SMD 150E 5% 0.25W 1206	1
R130	57007400	RES SMD 1K2 5% 0.25W 1206	1
T1	10357681	CURRENT TRAFO	1
T2	RJX.CHH	BALUN FOR PCB 935	1
T3	22.197	SWITCH TRAFO TR935	1
V1	83100340	DIODE BYV34 DOUBLE 300V 20A TO	1
V2	83731700	DIODE BZV55B18V ZENER 2% SOD80	1
V3	84340100	TRANS 40N10 POWFET TO220/TO3P	1
V4	84710000	TRANS SOT23 BC857B	1
V5	83710000	DIODE 4148 GEN-PUR 500MW SOD80	1
V6	84720500	TRANS SOT89 BCX56-16	1
V7	83710000	DIODE 4148 GEN-PUR 500MW SOD80	1
V8	84720900	TRANS SOT23 BSR14	1
V9	340.480	DIODE ZENER SO8 TL431 PROGRAM.	1
V10	83127150	DIODE BYV27-150V	1
V11	83710000	DIODE 4148 GEN-PUR 500MW SOD80	1
V12	83127150	DIODE BYV27-150V	1
V13	84710000	TRANS SOT23 BC857B	1
V14	84720000	TRANS SOT23 BC847B 45V	1
V15	84720000	TRANS SOT23 BC847B 45V	1
V16	84720000	TRANS SOT23 BC847B 45V	1
V17	83100420	DIODE DOUBLE BYV42-150V TO220	1
V18	84720000	TRANS SOT23 BC847B 45V	1
V19	84720000	TRANS SOT23 BC847B 45V	1
V20	83710000	DIODE 4148 GEN-PUR 500MW SOD80	1
V21	84710000	TRANS SOT23 BC857B	1
V22	84720000	TRANS SOT23 BC847B 45V	1
V23	27.618	DIODE BYV133F DOUBLE 40V SOT18	1
V24	27.157	DIODE 10JTF10 100V 10A TO-220	1
V25	83710000	DIODE 4148 GEN-PUR 500MW SOD80	1
V26	84720000	TRANS SOT23 BC847B 45V	1
V27	84710300	TRANS SOT89 BCX53-16	1
V28	84720000	TRANS SOT23 BC847B 45V	1
V29	83730900	DIODE BZV55C5V1 ZENER 5% SOD80	1

Name	Part	Description	Qty
V30	83710000	DIODE 4148 GEN-PUR 500MW SOD80	1
V31	83732100	DIODE BZV55C27V ZENER 5% SOD80	1
V32	83710000	DIODE 4148 GEN-PUR 500MW SOD80	1
V33	83710000	DIODE 4148 GEN-PUR 500MW SOD80	1
V34	83731700	DIODE BZV55B18V ZENER 2% SOD80	1
V35	83732100	DIODE BZV55C27V ZENER 5% SOD80	1
V36	83710000	DIODE 4148 GEN-PUR 500MW SOD80	1
V37	83730100	DIODE BZV55C5V6 ZENER 5% SOD80	1
V38	83730700	DIODE BZV55B5V1 ZENER 2% SOD80	1
V39	83730600	DIODE BZV55C10V ZENER 5% SOD80	1
V40	83710000	DIODE 4148 GEN-PUR 500MW SOD80	1
V41	84710000	TRANS SOT23 BC857B	1
V42	84720000	TRANS SOT23 BC847B 45V	1
V43	83730600	DIODE BZV55C10V ZENER 5% SOD80	1
V44	83710000	DIODE 4148 GEN-PUR 500MW SOD80	1
V45	84720000	TRANS SOT23 BC847B 45V	1
V46	84720000	TRANS SOT23 BC847B 45V	1
V47	83710000	DIODE 4148 GEN-PUR 500MW SOD80	1
V48	84710000	TRANS SOT23 BC857B	1
V49	83710000	DIODE 4148 GEN-PUR 500MW SOD80	1
V50	83710000	DIODE 4148 GEN-PUR 500MW SOD80	1
V51	83730100	DIODE BZV55C5V6 ZENER 5% SOD80	1
V52	84720000	TRANS SOT23 BC847B 45V	1
V53	84710000	TRANS SOT23 BC857B	1
V54	83710000	DIODE 4148 GEN-PUR 500MW SOD80	1
V55	83730100	DIODE BZV55C5V6 ZENER 5% SOD80	1
V56	83730600	DIODE BZV55C10V ZENER 5% SOD80	1
V57	83760000	LED RED 25MCD 3.2X1.6X1.2 SMD	1
X1	75602004	20 POL MICRO MATCH VINKEL	1
X2	75602004	20 POL MICRO MATCH VINKEL	1
X4	75602004	20 POL MICRO MATCH VINKEL	1
X5	75602004	20 POL MICRO MATCH VINKEL	1
X6	75602004	20 POL MICRO MATCH VINKEL	1
X7	75602004	20 POL MICRO MATCH VINKEL	1
X8	78.504	CONN UHF FEMALE CHASSIS SOLDER	1
X9	78.504	CONN UHF FEMALE CHASSIS SOLDER	1
X12	HOXXXXCP	COAXKABEL PCB608/712/913	1

Total 343 items

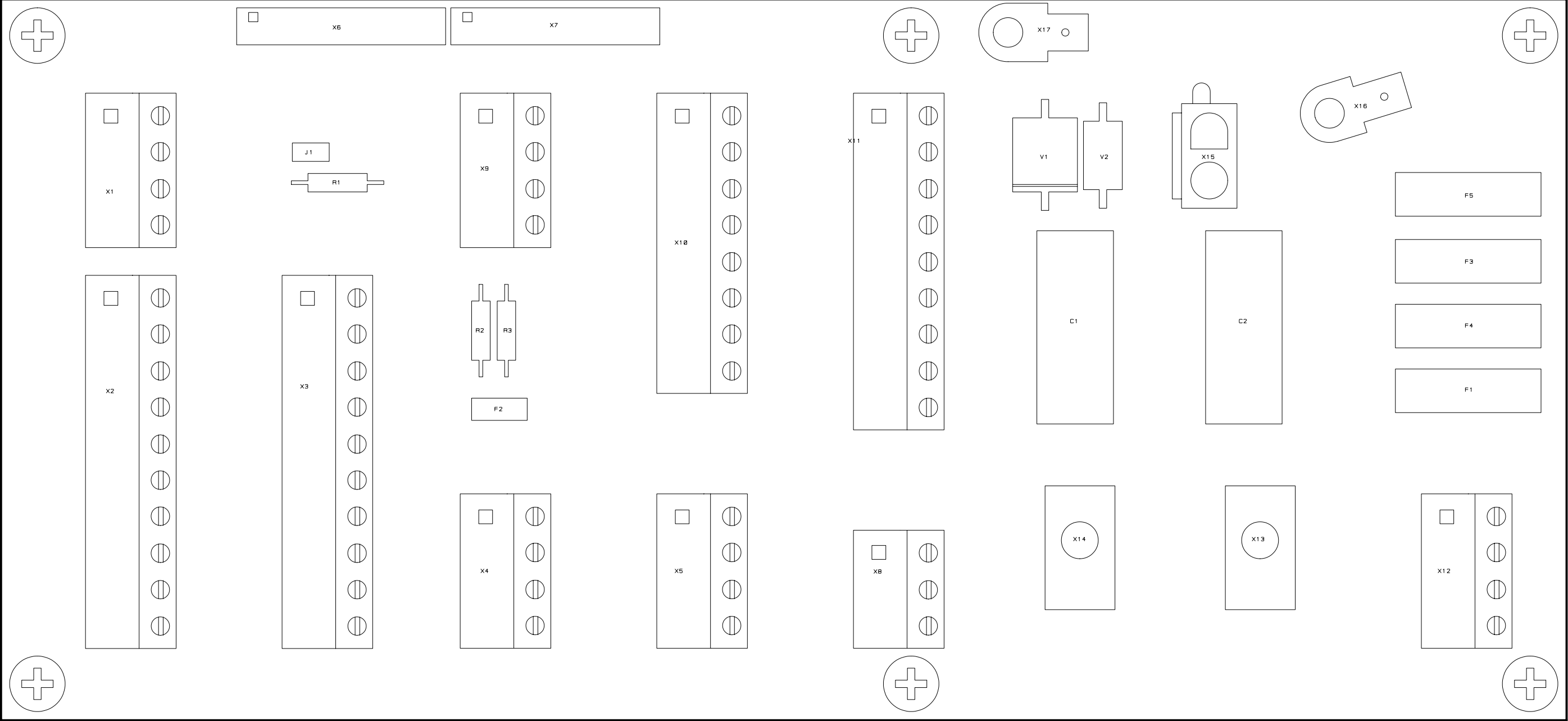

5-6-31613B

CONNECTION BOARD 936
VERSION B
VIEWED FROM TOP SIDE

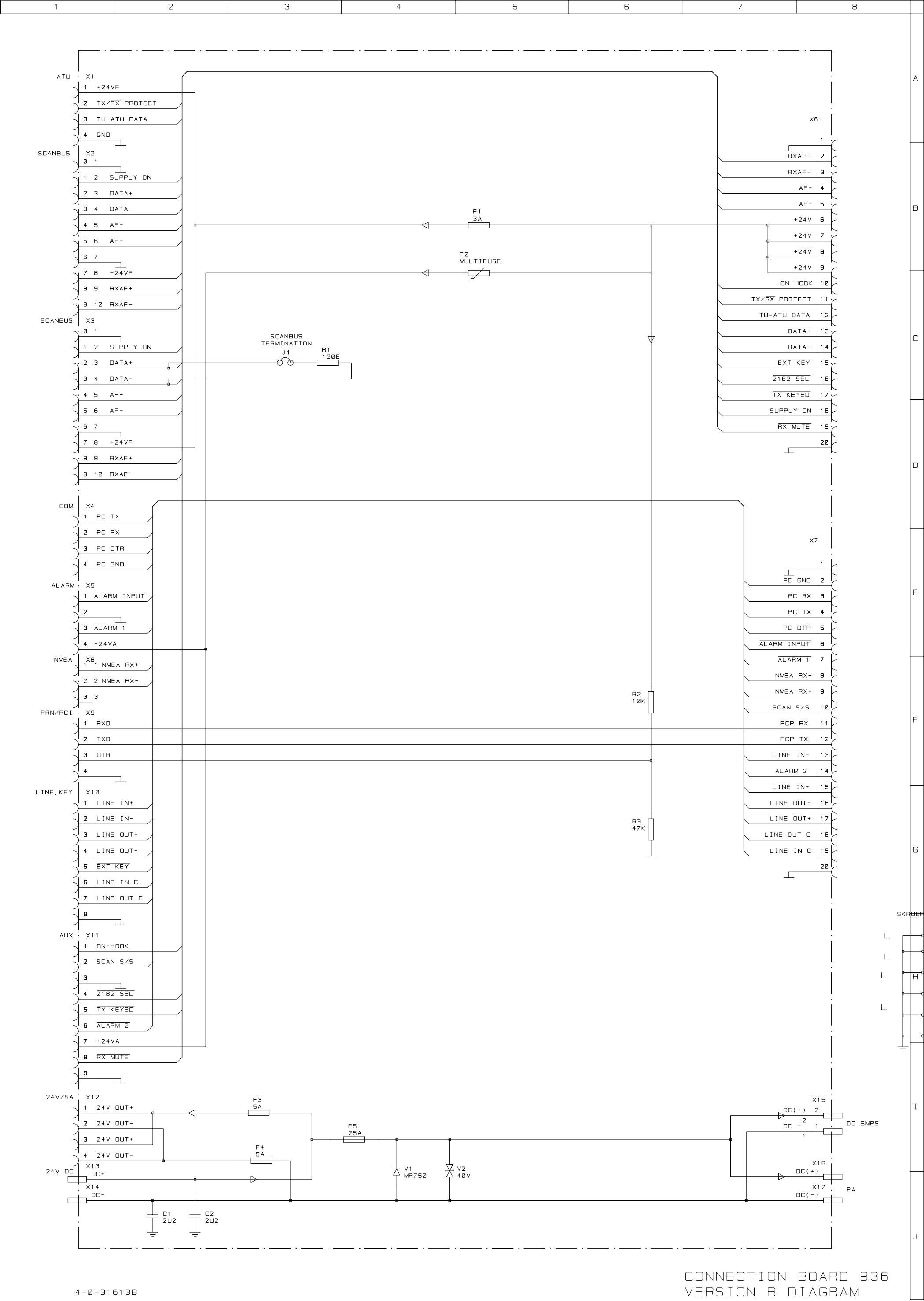

Name	Part	Description	Qty
R1	01.177	RES 120E 5% 0.33W	1
R2	01.225	RES 10K 5% 0.33W	1
R3	01.241	RES 47K 5% 0.33W	1
C1	11.142	CAP FILM 2.2UF 10%100V 22.5MM	1
C2	11.142	CAP FILM 2.2UF 10%100V 22.5MM	1
X1	81.104	KLEMREKKE 4POL 1.5MM2	1
X2	81.110	KLEMREKKE 10POL 1.5MM2	1
X3	81.110	KLEMREKKE 10POL 1.5MM2	1
X4	81.104	KLEMREKKE 4POL 1.5MM2	1
X5	81.104	KLEMREKKE 4POL 1.5MM2	1
X6	78.279	20 POL MICRO MATCH FOR FLADKAB	1
X7	78.279	20 POL MICRO MATCH FOR FLADKAB	1
X8	81.026	KLEMREKKE 3POL 1.5MM2	1
X9	81.104	KLEMREKKE 4POL 1.5MM2	1
X10	81.108	KLEMREKKE 8POL 1.5MM2	1
X11	81.109	KLEMREKKE 9POL 1.5MM2	1
X12	81.104	KLEMREKKE 4POL 1.5MM2	1
X13	225860	CLAMP 10BEN M. SKRUE	1
X14	225860	CLAMP 10BEN M. SKRUE	1
X15	78.778	CONN POWER 2.36MM 2POL	1
X16	75000036	SPADE 45GR 6.3X0.8/ 4.2	1
X17	75000036	SPADE 45GR 6.3X0.8/ 4.2	1
F1	78.499	FUSEHOLDER CAR ELECTRONIC	1
F2	72090000	MULTIFUSE 250MA/50V	1
F3	78.499	FUSEHOLDER CAR ELECTRONIC	1
F4	78.499	FUSEHOLDER CAR ELECTRONIC	1
F5	78.499	FUSEHOLDER CAR ELECTRONIC	1
J1	75000029	STIFTTERM F PCB 1X2POL	1
V1	25.219	DIODE MR750	1
V2	83900005	BIDIRECT 40V/1.5KW D0201	1

Total 30 items

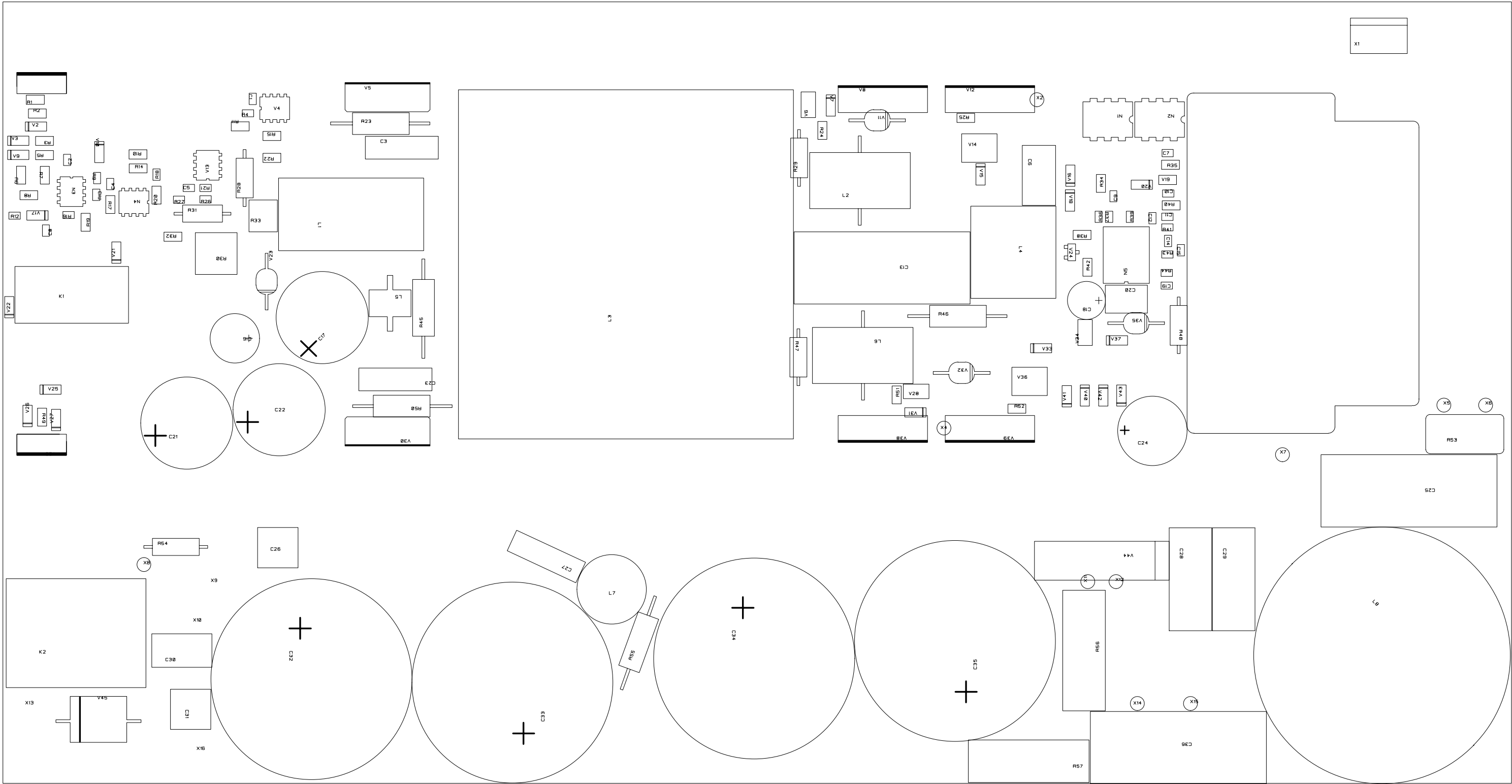

5-6-31634D COMP 1

AC POWER SUPPLY BOARD 958
VERSION D
VIEWED FROM TOP SIDE

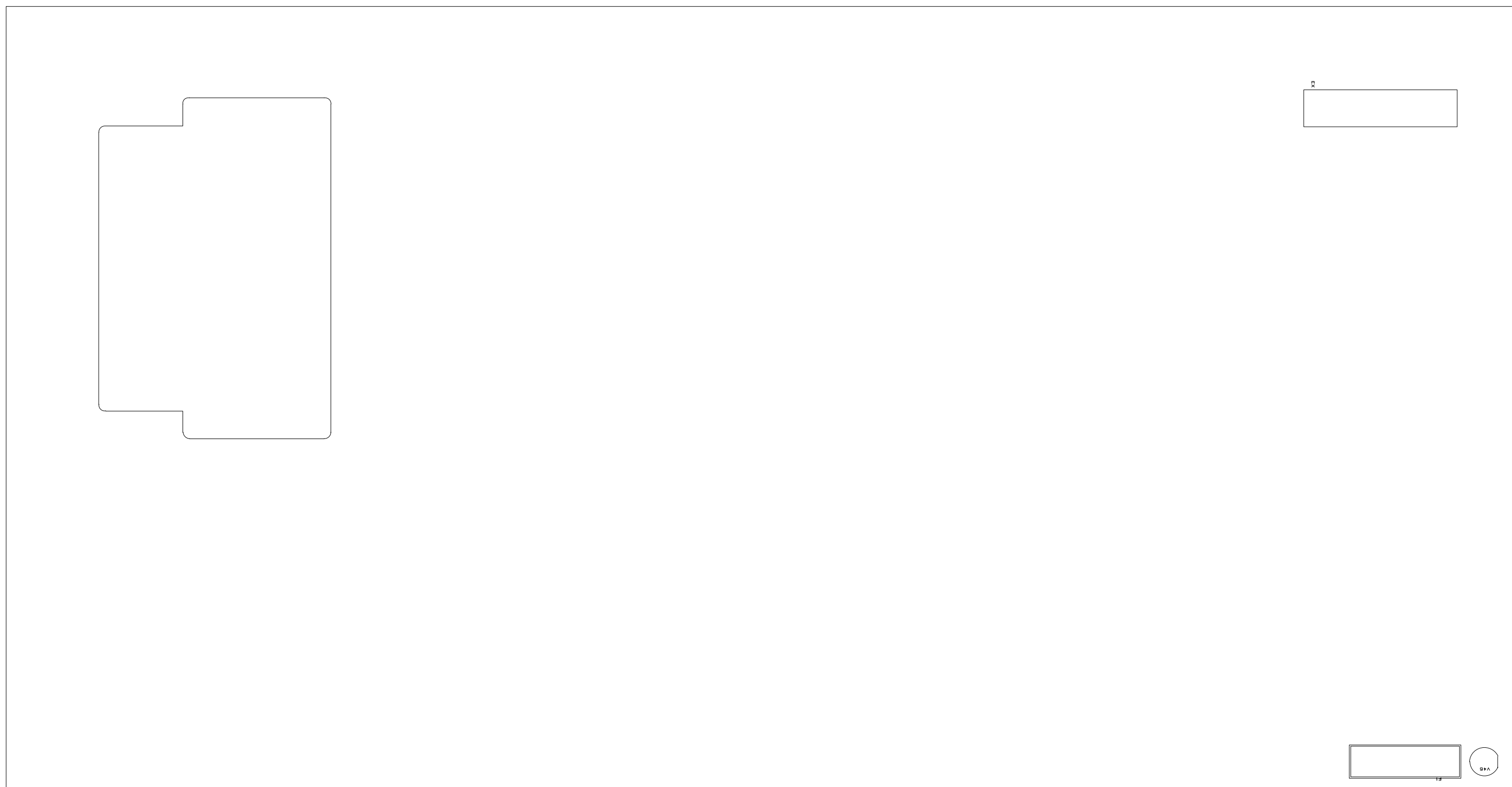

5-5-31634D COMP 2

AC POWER SUPPLY BOARD 958
VERSION D
VIEWED FROM BOTTOM SIDE

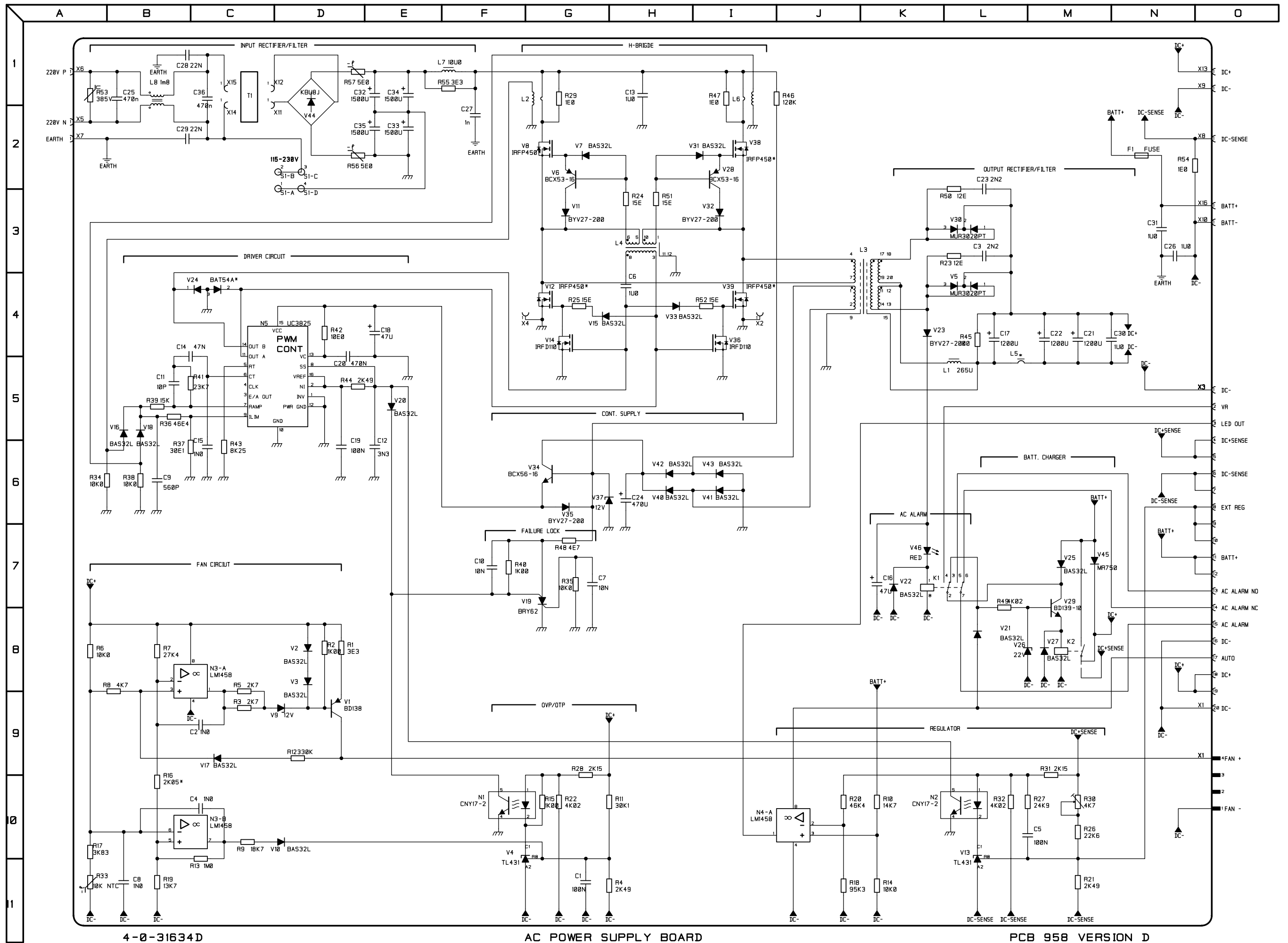

4-0-31634D

AC POWER SUPPLY BOARD

PCB 958 VERSION D

Name	Part	Description	Qty
C1	328.324	1N0 CERAMIC COND. CL 2, 10%, 5	1
C2	328.324	1N0 CERAMIC COND. CL 2, 10%, 5	1
C3	328.324	1N0 CERAMIC COND. CL 2, 10%, 5	1
C4	65274702	ELLYT 47U -20+50% 25V RADIAL 6	1
C5	328.348	100N CERAMIC COND. CL 2, 10%,	1
C6	14.721	1200U ELLYT 20% 50V 16.6MM R3	1
C7	11.138	1U0F FILM COND. 10%, 63V, R=3	1
C8	328.348	100N CERAMIC COND. CL 2, 10%,	1
C9	65274701	CAP ELCO 47U 20/50% 40V DIA 8,	1
C10	14.721	1200U ELLYT 20% 50V 16.6MM R3	1
C11	14.721	1200U ELLYT 20% 50V 16.6MM R3	1
C12	14.794	1500U ELLYT 20% 200V 36MM R4	1
C13	11.136	100NF FILM COND. 10%, 63V, R=2	1
C14	11.751	CAP 220NF 10% 100V	1
C15	11.751	CAP 220NF 10% 100V	1
C16	14.794	1500U ELLYT 20% 200V 36MM R4	1
C17	13.903	4N7F FILM COND. 20%, 250V, R=4	1
C18	13.903	4N7F FILM COND. 20%, 250V, R=4	1
C19	14.794	1500U ELLYT 20% 200V 36MM R4	1
C20	11.760	1U0F FILM COND. 10%, 400V, R=1	1
C21	14.794	1500U ELLYT 20% 200V 36MM R4	1
C22	13.908	FILM 22N 250V 10% Y4	1
C23	11.138	1U0F FILM COND. 10%, 63V, R=3	1
C24	65274702	ELLYT 47U -20+50% 25V RADIAL 6	1
C25	328.324	1N0 CERAMIC COND. CL 2, 10%, 5	1
C26	11.187	470NF FILM COND. 5%, 63V, R=2	1
C27	328.330	3N3 CERAMIC COND. CL 2, 10%, 5	1
C28	14.650	470U ELLYT -10/+50% 40V 12.5M	1
C29	328.336	10N CERAMIC COND. CL 2, 10%, 5	1
C30	328.336	10N CERAMIC COND. CL 2, 10%, 5	1
C31	323.474	SMD CERAMIC CONDENSATOR, CLASS	1
C32	328.344	47N CERAMIC COND. CL 2, 10%, 5	1
C33	328.348	100N CERAMIC COND. CL 2, 10%,	1
C34	328.324	1N0 CERAMIC COND. CL 2, 10%, 5	1
C35	11.760	1U0F FILM COND. 10%, 400V, R=1	1
C36	13.908	FILM 22N 250V 10% Y4	1
C37	13.934	FILM 2U2 275V 10% X2	1
F1	78.499	FUSE AUTO FUSE HOLDER MAX 30A	1
K1	78000044	RELAY 24VDC 1A 2X DOUBLE	1
K2	21.028	RELAY 24VDC 50A 1X	1
L1	400630	SPOLE TOROIDE 310UH TL630	1
L2	35.030	SPOLE 1VINDING RINGKERNE D=7.5	1
L3	74011007	CHOKE 10UH 20% 5A D=12.5X15MM	1
L4	22.189	TRAFO ETD49 2P/3S VIK.	1
L5	22.197	TRAFO ET2002 VIK. 1:100	1
L6	22.197	TRAFO ET2002 VIK. 1:100	1
L7	22.190	TRAFO EP13 25/25/25 VIK.	1
L8	20.056	SPOLE 1M8H 10A POWER LINE CHOK	1
N1	85810500	IC OPAMP LM1458 - SO8	1

Name	Part	Description	Qty
N2	85810500	IC OPAMP LM1458 - SO8	1
N3	32.530	OPTOCOUPLER CNY17-2	1
N4	351.052	HIGH SPEED PWM CONTROLLER UC38	1
N5	32.530	OPTOCOUPLER CNY17-2	1
R1	57107900	RES SMD 1K00 1% 0.25W 1206	1
R2	57100100	RES SMD 10K0 1% 0.25W 1206	1
R3	302.570	RES SMD 100K 1% 50MW 0805	1
R4	57006700	RES SMD 3E3 5% 0.25W 1206	1
R5	57107900	RES SMD 1K00 1% 0.25W 1206	1
R6	57002400	RES SMD 4K7 5% 0.25W 1206	1
R7	57101300	RES SMD 46K4 1% 0.25W 1206	1
R8	57107900	RES SMD 1K00 1% 0.25W 1206	1
R9	302.078	RES SMD 330K 5% 0.1W 0805	1
R10	57002100	RES SMD 2K7 5% 0.25W 1206	1
R11	57002100	RES SMD 2K7 5% 0.25W 1206	1
R12	57105900	RES SMD 6K81 1% 0.25W 1206	1
R13	302.084	RES SMD 1M0 5% 0.1W 0805	1
R14	302.416	RES SMD 3K01 1% 50MW 0805	1
R15	302.496	RES SMD 18K7 1% 50MW 0805	1
R16	57109600	RES SMD 4K02 1% 0.25W 1206	1
R17	57107900	RES SMD 1K00 1% 0.25W 1206	1
R18	302.408	RES SMD 2K49 1% 50MW 0805	1
R19	57111400	RES SMD 27K4 1% 0.25W 1206	1
R20	03.229	RES MRS25 2K15 1% 0.6W R=4M	1
R21	302.408	RES SMD 2K49 1% 50MW 0805	1
R22	58334702	MODSTAND TRIMME 4K7 20% TOPADJ	1
R23	302.507	RES SMD 24K3 1% 50MW 0805	1
R24	302.504	RES SMD 22K6 1% 50MW 0805	1
R25	57100100	RES SMD 10K0 1% 0.25W 1206	1
R26	03.229	RES MRS25 2K15 1% 0.6W R=4M	1
R27	57101100	RES SMD 12K1 1% 0.25W 1206	1
R28	302.508	RES SMD 24K9 1% 50MW 0805	1
R29	57109600	RES SMD 4K02 1% 0.25W 1206	1
R30	57113800	RES SMD 13K7 1% 0.25W 1206	1
R31	04.183	RES PR02 220E 5% 2W R=7M	1
R32	04.183	RES PR02 220E 5% 2W R=7M	1
R33	04.200	RES PR02 1K0 5% 2W R=7M	1
R34	59141000	RES NTC 10K +/-10%	1
R35	04.124	RES PR02 3E3 5% 2W R=7M	1
R36	03.125	RES MRS25 1E0 1% 0.6W R=4M	1
R37	03.125	RES MRS25 1E0 1% 0.6W R=4M	1
R38	57007000	RES SMD 15E 5% 0.25W 1206	1
R39	57007000	RES SMD 15E 5% 0.25W 1206	1
R40	04.236	RES PR02 120K 5% 2W R=7M	1
R41	57007000	RES SMD 15E 5% 0.25W 1206	1
R42	57007000	RES SMD 15E 5% 0.25W 1206	1
R43	57100100	RES SMD 10K0 1% 0.25W 1206	1
R44	03.125	RES MRS25 1E0 1% 0.6W R=4M	1
R45	57101600	RES SMD 10E0 1% 0.25W 1206	1

Name	Part	Description	Qty
R46	07.305	RES NTC 5E0 20% 8.5A R=3M	1
R47	302.224	RES SMD 36E5 1% 50MW 0805	1
R48	57100100	RES SMD 10K0 1% 0.25W 1206	1
R49	302.206	RES SMD 23E7 1% 50MW 0805	1
R50	07.305	RES NTC 5E0 20% 8.5A R=3M	1
R51	302.062	RES SMD 15K 5% 0.1W 0805	1
R52	302.506	RES SMD 23K7 1% 50MW 0805	1
R53	302.458	RES SMD 8K25 1% 50MW 0805	1
R54	302.408	RES SMD 2K49 1% 50MW 0805	1
R55	57100100	RES SMD 10K0 1% 0.25W 1206	1
R56	57107900	RES SMD 1K00 1% 0.25W 1206	1
R57	03.345	RES MRS25 4E7 1% 0.6W R=4M	1
R58	06.507	RES VDR 385V 10% 0.4W R=3M	1
S1	42.134	SWITCH 115-230V SELECTOR SW	1
V1	340.032	DIODE, HIGH SPEED SILICON SOD-	1
V2	340.032	DIODE, HIGH SPEED SILICON SOD-	1
V3	340.032	DIODE, HIGH SPEED SILICON SOD-	1
V4	83731700	SMD ZENERDIODE BZV55B18V 2%	1
V5	82300002	LED SINGLE RED 5MM	1
V6	29.057	TRANSISTOR PNP LF 8W BD138 TO	1
V7	29.062	TRANSISTOR NPN LF 8W BD139-10	1
V8	83731700	SMD ZENERDIODE BZV55B18V 2%	1
V9	83731300	SMD ZENERDIODE BZV55B12V 2%	1
V10	340.032	DIODE, HIGH SPEED SILICON SOD-	1
V11	340.032	DIODE, HIGH SPEED SILICON SOD-	1
V12	340.032	DIODE, HIGH SPEED SILICON SOD-	1
V13	25.219	DIODE MR750 HIGH CUR. RECTIFIE	1
V14	340.032	DIODE, HIGH SPEED SILICON SOD-	1
V15	340.480	DIODE ZENER JUSTERBAR - SO8	1
V16	340.480	DIODE ZENER JUSTERBAR - SO8	1
V17	83127200	DIODE BYV27-200, EPITAXIAL REC	1
V18	27.162	DUAL SWITCHMODE POWER RECTIFIE	1
V19	27.162	DUAL SWITCHMODE POWER RECTIFIE	1
V20	346.307	TRANSISTOR PNP MEDIUM POWER	1
V21	340.032	DIODE, HIGH SPEED SILICON SOD-	1
V22	83127200	DIODE BYV27-200, EPITAXIAL REC	1
V23	29.408	N-POWER MOSFET, TO247AC	1
V24	29.408	N-POWER MOSFET, TO247AC	1
V25	346.307	TRANSISTOR PNP MEDIUM POWER	1
V26	340.032	DIODE, HIGH SPEED SILICON SOD-	1
V27	83127200	DIODE BYV27-200, EPITAXIAL REC	1
V28	340.032	DIODE, HIGH SPEED SILICON SOD-	1
V29	29.408	N-POWER MOSFET, TO247AC	1
V30	29.408	N-POWER MOSFET, TO247AC	1
V31	29.425	@TRANSISTOR POWER N-MOSFET, TO	1
V32	340.032	DIODE, HIGH SPEED SILICON SOD-	1
V33	29.425	@TRANSISTOR POWER N-MOSFET, TO	1
V34	340.032	DIODE, HIGH SPEED SILICON SOD-	1
V35	340.032	DIODE, HIGH SPEED SILICON SOD-	1

Name	Part	Description	Qty
V36	340.032	DIODE, HIGH SPEED SILICON SOD-	1
V37	340.308	SCHOTTKY DIODE DOUBLE KAK SOT-	1
V38	345.307	TRANSISTOR NPN MEDIUM POWER	1
V39	340.032	DIODE, HIGH SPEED SILICON SOD-	1
V40	340.032	DIODE, HIGH SPEED SILICON SOD-	1
V41	83731300	SMD ZENERDIODE BZV55B12V 2%	1
V42	340.032	DIODE, HIGH SPEED SILICON SOD-	1
V43	83127200	DIODE BYV27-200, EPITAXIAL REC	1
V44	340.032	DIODE, HIGH SPEED SILICON SOD-	1
V45	340.805	THYRISTOR TETRODE BRY62 - SOT1	1
V46	340.032	DIODE, HIGH SPEED SILICON SOD-	1
X2	78.198	CONN 20POL FEMALE MICRO-MATCH	1
X12	75100150	CONN 4POL MALE MOLEX 6410	1

Total 160 items

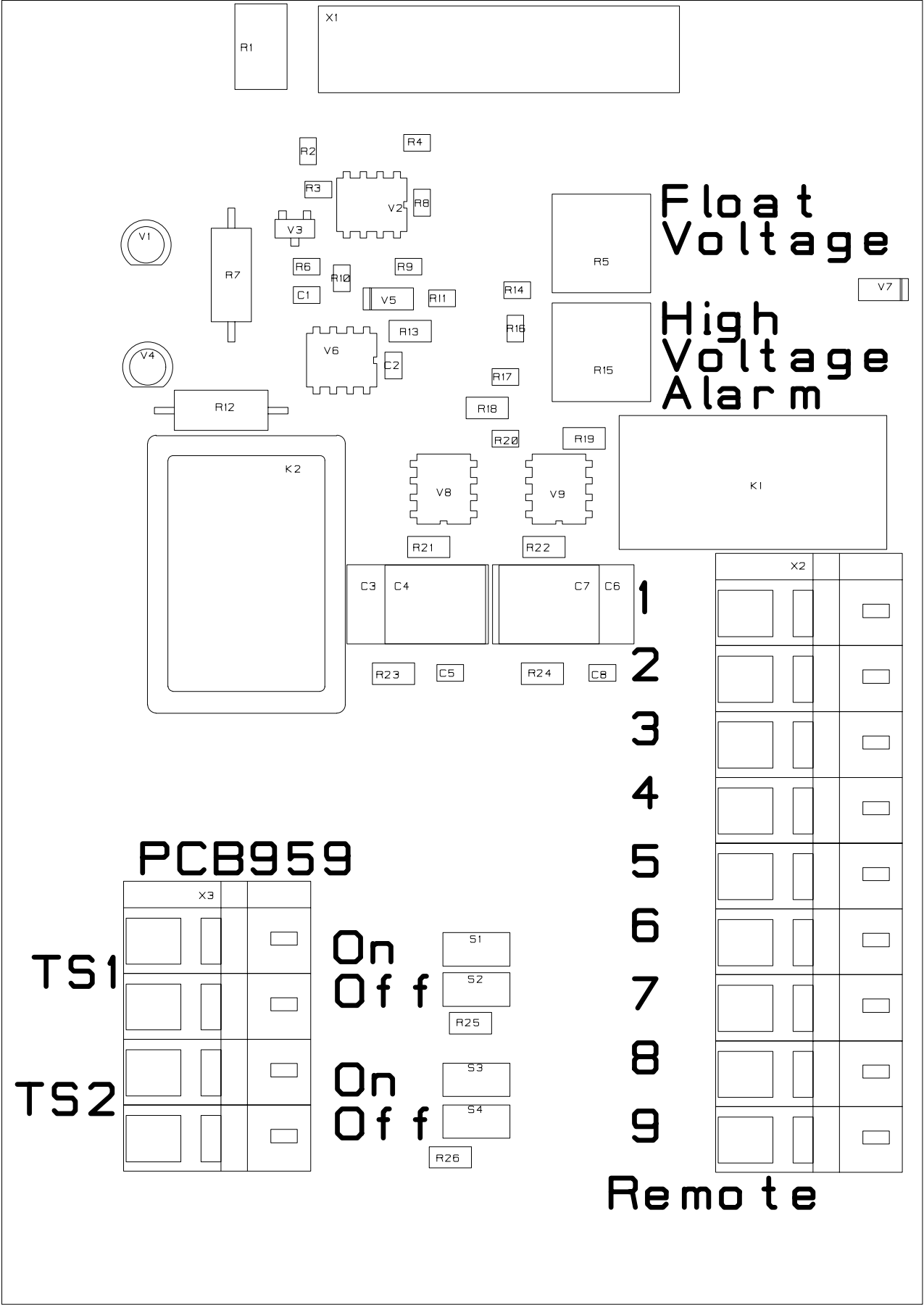

5-6-31695C

CHARGER BOARD 959
VERSION C
VIEWED FROM TOP SIDE

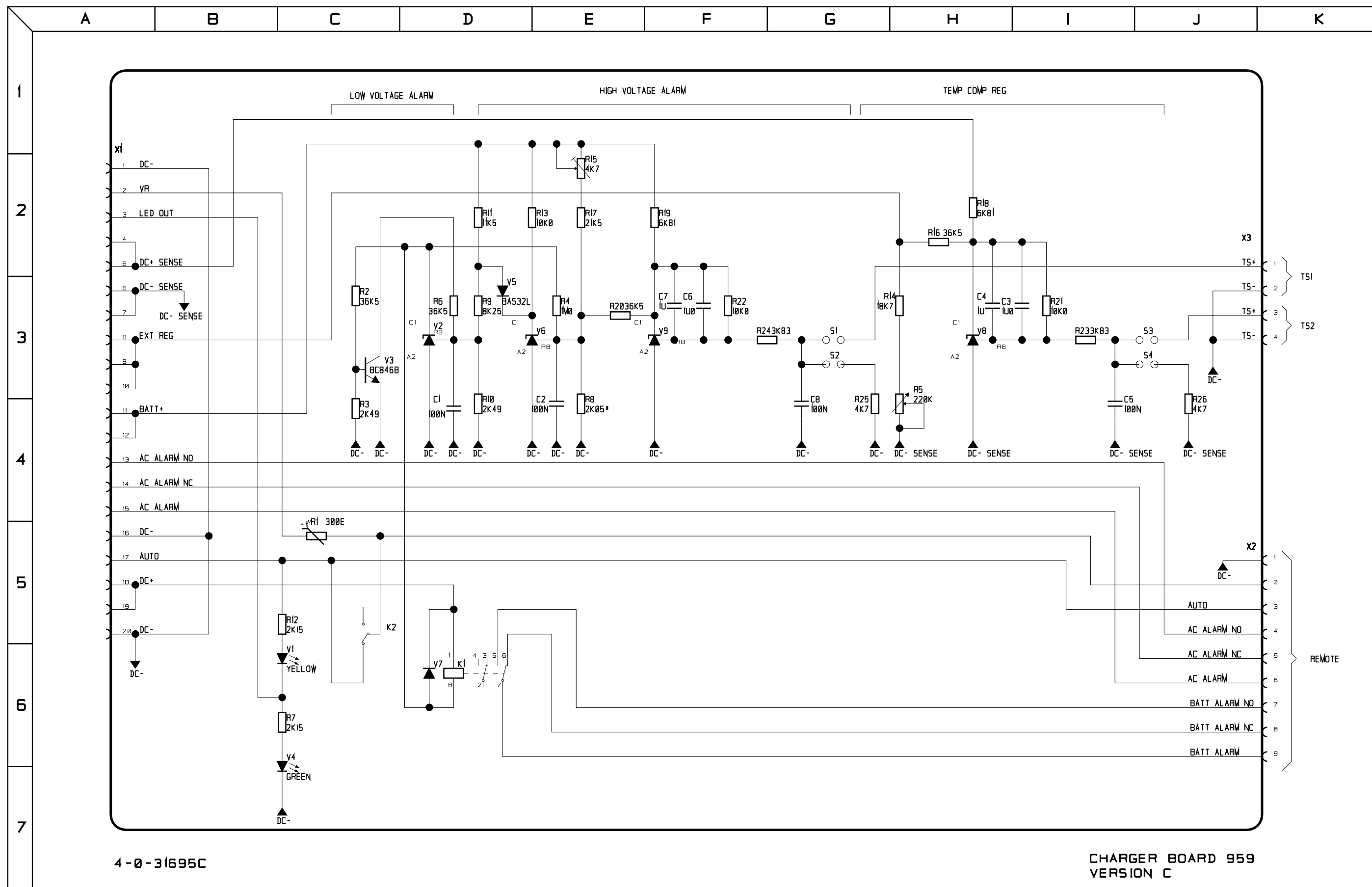

Name	Part	Description	Qty
C1	11.137	CAP 1U 10% 63V	1
C2	11.137	CAP 1U 10% 63V	1
C3	11.138	1U0F FILM COND. 10%, 63V, R=3	1
C5	11.138	1U0F FILM COND. 10%, 63V, R=3	1
C7	328.348	100N CERAMIC COND. CL 2, 10%,	1
C8	328.348	100N CERAMIC COND. CL 2, 10%,	1
C9	328.348	100N CERAMIC COND. CL 2, 10%,	1
K1	78000044	RELAY 24VDC 1A 2X DOUBLE	1
K2	43.005	SWITCH 1BREAK ROCKER PCB BLACK	1
R1	302.524	RES SMD 36K5 1% 50MW 0805	1
R2	58352220	RES TRIM 220K 20% TOPMINI	1
R3	302.408	RES SMD 2K49 1% 50MW 0805	1
R4	03.229	RES MRS25 2K15 1% 0.6W R=4M	1
R5	03.229	RES MRS25 2K15 1% 0.6W R=4M	1
R6	302.504	RES SMD 22K6 1% 50MW 0805	1
R7	302.496	RES SMD 18K7 1% 50MW 0805	1
R8	58334702	MODSTAND TRIMME 4K7 20% TOPADJ	1
R9	302.524	RES SMD 36K5 1% 50MW 0805	1
R10	302.524	RES SMD 36K5 1% 50MW 0805	1
R11	302.400	RES SMD 2K05 1% 50MW 0805	1
R12	57105900	RES SMD 6K81 1% 0.25W 1206	1
R13	302.524	RES SMD 36K5 1% 50MW 0805	1
R14	57105900	RES SMD 6K81 1% 0.25W 1206	1
R15	57100100	RES SMD 10K0 1% 0.25W 1206	1
R16	57100100	RES SMD 10K0 1% 0.25W 1206	1
R17	57106900	RES SMD 3K83 1% 0.25W 1206	1
R18	57106900	RES SMD 3K83 1% 0.25W 1206	1
R19	57002400	RES SMD 4K7 5% 0.25W 1206	1
R20	57002400	RES SMD 4K7 5% 0.25W 1206	1
R21	57100100	RES SMD 10K0 1% 0.25W 1206	1
R22	302.084	RES SMD 1M0 5% 0.1W 0805	1
R23	302.502	RES SMD 21K5 1% 50MW 0805	1
R24	302.400	RES SMD 2K05 1% 50MW 0805	1
R25	302.408	RES SMD 2K49 1% 50MW 0805	1
S1	75000029	TERMI STRIP 2POL	1
S2	75000029	TERMI STRIP 2POL	1
S3	75000029	TERMI STRIP 2POL	1
S4	75000029	TERMI STRIP 2POL	1
V1	82300000	LED SINGLE RED 3MM	1
V2	340.480	DIODE ZENER JUSTERBAR - SO8	1
V3	340.032	DIODE, HIGH SPEED SILICON SOD-	1
V4	82300004	LED SINGLE YELLOW 3MM	1
V5	340.480	DIODE ZENER JUSTERBAR - SO8	1
V6	340.480	DIODE ZENER JUSTERBAR - SO8	1
V7	340.480	DIODE ZENER JUSTERBAR - SO8	1
V8	340.032	DIODE, HIGH SPEED SILICON SOD-	1
V9	345.046	TRANSISTOR NPN LF, S.SIGNAL -	1
X1	78.198	CONN 20POL FEMALE MICRO-MATCH	1
X2	81.109	KLEMR KKE 9POL AK300	1

-----16/10-96 11:11

Name	Part	Description	Qty
X3	81.104	KLEMR KKE 4POL AK300	1

Total 50 items

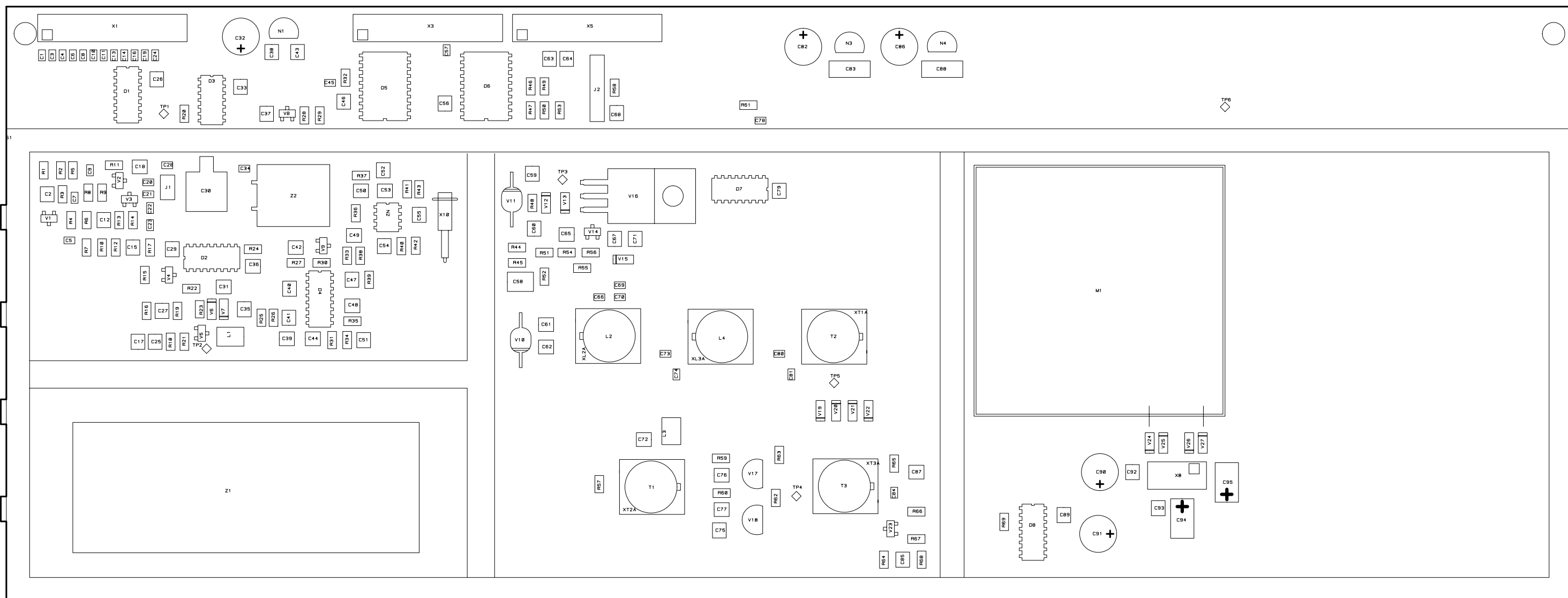

SINGLE CHANNEL RECEIVER 914
VERSION D
VIEWED FROM TOP SIDE

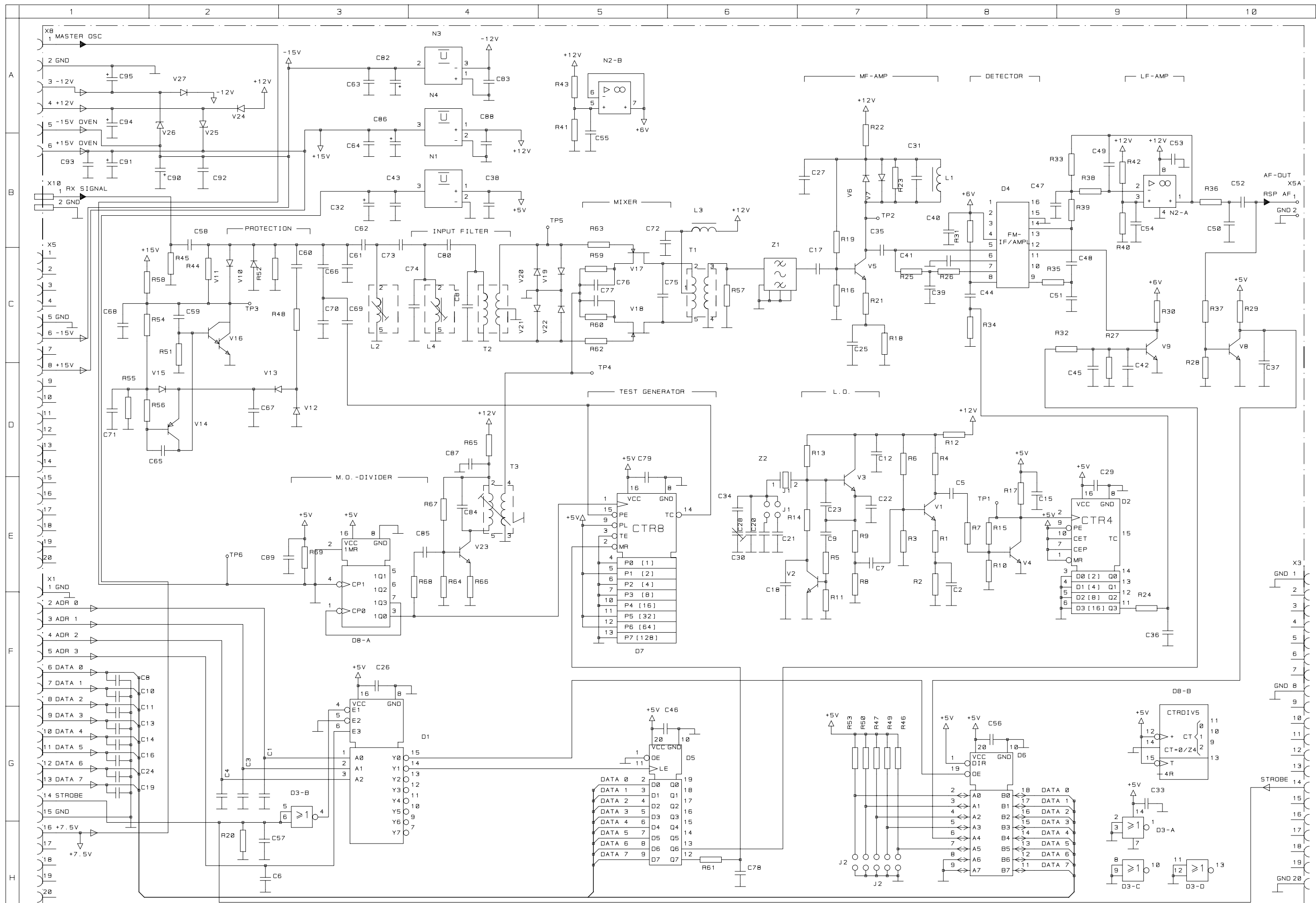

SINGLE CHANNEL RECEIVER 914
VERSION B DIAGRAM

Name	Part	Description	Qty
R1	57001200	RES SMD 150E 5% 0.25W 1206	1
R2	57007200	RES SMD 330E 5% 0.25W 1206	1
R3	57003700	RES SMD 68K 5% 0.25W 1206	1
R4	57002100	RES SMD 2K7 5% 0.25W 1206	1
R5	57006100	RES SMD 1K8 5% 0.25W 1206	1
R6	57004000	RES SMD 180K 5% 0.25W 1206	1
R7	57002500	RES SMD 5K6 5% 0.25W 1206	1
R8	57002100	RES SMD 2K7 5% 0.25W 1206	1
R9	57001800	RES SMD 1K0 5% 0.25W 1206	1
R10	57002200	RES SMD 3K3 5% 0.25W 1206	1
R11	57002800	RES SMD 10K 5% 0.25W 1206	1
R12	57001000	RES SMD 100E 5% 0.25W 1206	1
R13	57003500	RES SMD 47K 5% 0.25W 1206	1
R14	57003000	RES SMD 18K 5% 0.25W 1206	1
R15	57002700	RES SMD 8K2 5% 0.25W 1206	1
R16	57002800	RES SMD 10K 5% 0.25W 1206	1
R17	57001800	RES SMD 1K0 5% 0.25W 1206	1
R18	57001800	RES SMD 1K0 5% 0.25W 1206	1
R19	57004600	RES SMD 15K 5% 0.25W 1206	1
R20	57004100	RES SMD 100K 5% 0.25W 1206	1
R21	57007100	RES SMD 39E 5% 0.25W 1206	1
R22	57001000	RES SMD 100E 5% 0.25W 1206	1
R23	57006000	RES SMD 390E 5% 0.25W 1206	1
R24	57003400	RES SMD 39K 5% 0.25W 1206	1
R25	57003100	RES SMD 22K 5% 0.25W 1206	1
R26	57003200	RES SMD 27K 5% 0.25W 1206	1
R27	57004100	RES SMD 100K 5% 0.25W 1206	1
R28	57003500	RES SMD 47K 5% 0.25W 1206	1
R29	57004500	RES SMD 470K 5% 0.25W 1206	1
R30	57003500	RES SMD 47K 5% 0.25W 1206	1
R31	57003600	RES SMD 56K 5% 0.25W 1206	1
R32	57004100	RES SMD 100K 5% 0.25W 1206	1
R33	57003000	RES SMD 18K 5% 0.25W 1206	1
R34	57002700	RES SMD 8K2 5% 0.25W 1206	1
R35	57002500	RES SMD 5K6 5% 0.25W 1206	1
R36	57001800	RES SMD 1K0 5% 0.25W 1206	1
R37	57004100	RES SMD 100K 5% 0.25W 1206	1
R38	57002500	RES SMD 5K6 5% 0.25W 1206	1
R39	57002500	RES SMD 5K6 5% 0.25W 1206	1
R40	57003500	RES SMD 47K 5% 0.25W 1206	1
R41	57003100	RES SMD 22K 5% 0.25W 1206	1
R42	57003500	RES SMD 47K 5% 0.25W 1206	1
R43	57003100	RES SMD 22K 5% 0.25W 1206	1
R44	57004200	RES SMD 120K 5% 0.25W 1206	1
R45	57004100	RES SMD 100K 5% 0.25W 1206	1
R46	57004100	RES SMD 100K 5% 0.25W 1206	1
R47	57004100	RES SMD 100K 5% 0.25W 1206	1
R48	57001600	RES SMD 560E 5% 0.25W 1206	1
R49	57004100	RES SMD 100K 5% 0.25W 1206	1
R50	57004100	RES SMD 100K 5% 0.25W 1206	1
R51	57003500	RES SMD 47K 5% 0.25W 1206	1

Name	Part	Description	Qty
R52	57004200	RES SMD 120K 5% 0.25W 1206	1
R53	57004100	RES SMD 100K 5% 0.25W 1206	1
R54	57003300	RES SMD 33K 5% 0.25W 1206	1
R55	57004600	RES SMD 15K 5% 0.25W 1206	1
R56	57002400	RES SMD 4K7 5% 0.25W 1206	1
R57	57002500	RES SMD 5K6 5% 0.25W 1206	1
R58	57006100	RES SMD 1K8 5% 0.25W 1206	1
R59	57102700	RES SMD 332E 1% 0.25W 1206	1
R60	57102700	RES SMD 332E 1% 0.25W 1206	1
R61	57001500	RES SMD 470E 5% 0.25W 1206	1
R62	57001000	RES SMD 100E 5% 0.25W 1206	1
R63	57001000	RES SMD 100E 5% 0.25W 1206	1
R64	57002500	RES SMD 5K6 5% 0.25W 1206	1
R65	57001000	RES SMD 100E 5% 0.25W 1206	1
R66	57001300	RES SMD 220E 5% 0.25W 1206	1
R67	57003400	RES SMD 39K 5% 0.25W 1206	1
R68	57001800	RES SMD 1K0 5% 0.25W 1206	1
R69	57001600	RES SMD 560E 5% 0.25W 1206	1
C1	67008300	CAP CER 470PF 10% 63V NP0 0805	1
C2	67101100	CAP CER 100NF 10% X7R 1210	1
C3	67008300	CAP CER 470PF 10% 63V NP0 0805	1
C4	67008300	CAP CER 470PF 10% 63V NP0 0805	1
C5	67005500	CAP CER 100P 2% 50V NP0 0805	1
C6	67008300	CAP CER 470PF 10% 63V NP0 0805	1
C7	67005500	CAP CER 100P 2% 50V NP0 0805	1
C8	67008300	CAP CER 470PF 10% 63V NP0 0805	1
C9	67005500	CAP CER 100P 2% 50V NP0 0805	1
C10	67008300	CAP CER 470PF 10% 63V NP0 0805	1
C11	67008300	CAP CER 470PF 10% 63V NP0 0805	1
C12	67101100	CAP CER 100NF 10% X7R 1210	1
C13	67008300	CAP CER 470PF 10% 63V NP0 0805	1
C14	67008300	CAP CER 470PF 10% 63V NP0 0805	1
C15	67101100	CAP CER 100NF 10% X7R 1210	1
C16	67008300	CAP CER 470PF 10% 63V NP0 0805	1
C17	67101100	CAP CER 100NF 10% X7R 1210	1
C18	67101100	CAP CER 100NF 10% X7R 1210	1
C19	67008300	CAP CER 470PF 10% 63V NP0 0805	1
C20	67006000	CAP CER 12P 2% 50V NP0 0805	1
C21	67007900	CAP CER 6P8 2% 50V NP0 0805	1
C22	67004900	CAP CER 150P 2% 50V NP0 0805	1
C23	67006800	CAP CER 330P 2% 50V NP0 0805	1
C24	67008300	CAP CER 470PF 10% 63V NP0 0805	1
C25	67101100	CAP CER 100NF 10% X7R 1210	1
C26	67101100	CAP CER 100NF 10% X7R 1210	1
C27	67101100	CAP CER 100NF 10% X7R 1210	1
C28	67005900	CAP CER 27P 2% 50V NP0 0805	1
C29	67101100	CAP CER 100NF 10% X7R 1210	1
C30	68411800	CAP TRIM 2-18PF D7.5MM LEAD.	1
C31	67007300	CAP CER 5.6NF 2% 50V NP0 1210	1
C32	65274702	CAP ELCO 47UF 25V	1
C33	67101100	CAP CER 100NF 10% X7R 1210	1

Name	Part	Description	Qty
C34	67004000	CAP CER 18P 2% 50V NP0 0805	1
C35	67102200	CAP CER 10NF 10% X7R 1210	1
C36	67008500	CAP CER 1N 10% 63V NP0 1210	1
C37	67100900	CAP CER 47NF 10% X7R 1210	1
C38	67101100	CAP CER 100NF 10% X7R 1210	1
C39	67101100	CAP CER 100NF 10% X7R 1210	1
C40	67101100	CAP CER 100NF 10% X7R 1210	1
C41	67101100	CAP CER 100NF 10% X7R 1210	1
C42	67008500	CAP CER 1N 10% 63V NP0 1210	1
C43	67101100	CAP CER 100NF 10% X7R 1210	1
C44	67101100	CAP CER 100NF 10% X7R 1210	1
C45	67008400	CAP CER 220PF 10% 63V NP0 0805	1
C46	67101100	CAP CER 100NF 10% X7R 1210	1
C47	67102100	CAP CER 22NF 10% X7R 1210	1
C48	67101100	CAP CER 100NF 10% X7R 1210	1
C49	67008700	CAP CER 2.7NF 2% 50V NP0 1210	1
C50	67008500	CAP CER 1N 10% 63V NP0 1210	1
C51	67007100	CAP CER 8.2NF 2% 50V NP0 1210	1
C52	67101100	CAP CER 100NF 10% X7R 1210	1
C53	67101100	CAP CER 100NF 10% X7R 1210	1
C54	67101100	CAP CER 100NF 10% X7R 1210	1
C55	67101100	CAP CER 100NF 10% X7R 1210	1
C56	67101100	CAP CER 100NF 10% X7R 1210	1
C57	67008300	CAP CER 470PF 10% 63V NP0 0805	1
C58	67101800	CAP CER 470NF 7.3X6	1
C59	67008600	CAP CER 4N7 10% 63V NP0 1210	1
C60	67101100	CAP CER 100NF 10% X7R 1210	1
C61	67003000	CAP CER 4.7NF 2% 50V NP0 1210	1
C62	67003200	CAP CER 1.0NF 2% 50V NP0 1210	1
C63	67101100	CAP CER 100NF 10% X7R 1210	1
C64	67101100	CAP CER 100NF 10% X7R 1210	1
C65	67008600	CAP CER 4N7 10% 63V NP0 1210	1
C66	67004400	CAP CER 10P 2% 50V NP0 0805	1
C67	67102100	CAP CER 22NF 10% X7R 1210	1
C68	67101100	CAP CER 100NF 10% X7R 1210	1
C69	67004400	CAP CER 10P 2% 50V NP0 0805	1
C70	67003500	CAP CER 270P 2% 50V NP0 0805	1
C71	67101100	CAP CER 100NF 10% X7R 1210	1
C72	67101100	CAP CER 100NF 10% X7R 1210	1
C73	67005900	CAP CER 27P 2% 50V NP0 0805	1
C74	67006900	CAP CER 820P 2% 50V NP0 0805	1
C75	67004200	CAP CER 2.2NF 2% 50V NP0 1210	1
C76	67101100	CAP CER 100NF 10% X7R 1210	1
C77	67101100	CAP CER 100NF 10% X7R 1210	1
C78	67008400	CAP CER 220PF 10% 63V NP0 0805	1
C79	67101100	CAP CER 100NF 10% X7R 1210	1
C80	67002900	CAP CER 22P 2% 50V NP0 0805	1
C81	67006900	CAP CER 820P 2% 50V NP0 0805	1
C82	65274702	CAP ELCO 47UF 25V	1
C83	62252201	FILM CAPACITOR 220NF	1
C84	67003400	CAP CER 390P 2% 50V NP0 0805	1

Name	Part	Description	Qty
C85	67102200	CAP CER 10NF 10% X7R 1210	1
C86	65274702	CAP ELCO 47UF 25V	1
C87	67101100	CAP CER 100NF 10% X7R 1210	1
C88	62252201	FILM CAPACITOR 220NF	1
C89	67101100	CAP CER 100NF 10% X7R 1210	1
C90	65274702	CAP ELCO 47UF 25V	1
C91	65274702	CAP ELCO 47UF 25V	1
C92	67101100	CAP CER 100NF 10% X7R 1210	1
C93	67101100	CAP CER 100NF 10% X7R 1210	1
C94	67700300	CAP TAN 10UF 10% 25V D-SIZE	1
C95	67700300	CAP TAN 10UF 10% 25V D-SIZE	1
D1	85981900	IC 74HC138 3TO8LINE-DECOD SO16	1
D2	85980700	IC 74HC161T COUNTER, 4-BIT	1
D3	85983100	IC 74HC02 4X2INP-NOR-GAT SO14	1
D4	85820000	IC 3357 FM-IF/AMPL SO16	1
D5	85980400	IC 74HC574 8-BIT REGISTER	1
D6	85981500	IC 74HC245 OCTAL BUS TRANCEIVE	1
D7	85982900	IC 74HC40103 COUNTER, 8-BIT	1
D8	85984500	IC 74HC390 DUAL/DEC,COUN SO16	1
Z1	38377093	FILTER TELEX 1 455KHZ	1
Z2	38550391	XTAL 7.2528MHZ LEADED HC49/U	1
T1	10540021	TRANSFORMER VOGT	1
T2	10540001	TRANSFORMER VOGT	1
T3	10540011	TRANSFORMER VOGT	1
L1	74100500	CHOKES-B 22UH 10% SMD	1
L2	10540041	SPOLE VOGT	1
L3	74101600	CHOKES-B 100UH 10% SMD	1
L4	10540041	SPOLE VOGT	1
N1	85078052	IC LM78L05 VOLTREG	1
N2	85810500	IC LM1458 AMPLIFIER SO8	1
N3	85079121	IC LM79L12 VOLTREG	1
N4	85078121	IC LM78L12 VOLTREG	1
V1	84770400	TRANS SOT23 BFS20	1
V2	84720000	TRANS SOT23 BC847B 45V	1
V3	84770400	TRANS SOT23 BFS20	1
V4	84720600	TRANS SOT23 BSV52 NPN 20V	1
V5	84770000	TRANS SOT23 BF840	1
V6	83710000	DIODE 4148 GEN-PUR 500MW SOD80	1
V7	83710000	DIODE 4148 GEN-PUR 500MW SOD80	1
V8	84720000	TRANS SOT23 BC847B 45V	1
V9	84720000	TRANS SOT23 BC847B 45V	1
V10	83001141	DIODE A114D	1
V11	83001141	DIODE A114D	1
V12	83710000	DIODE 4148 GEN-PUR 500MW SOD80	1
V13	83710000	DIODE 4148 GEN-PUR 500MW SOD80	1
V14	84710000	TRANS SOT23 BC857B	1
V15	83710000	DIODE 4148 GEN-PUR 500MW SOD80	1
V16	84206450	TRANS DARLIN. BD645 POWER NPN	1
V17	84003102	TRANS J310 PARRET	1
V18	84003102	TRANS J310 PARRET	1
V19	83720000	DIODE BA682 BSWITCH SOD80	1

Name	Part	Description	Qty
V20	83720000	DIODE BA682 BSWITCH SOD80	1
V21	83720000	DIODE BA682 BSWITCH SOD80	1
V22	83720000	DIODE BA682 BSWITCH SOD80	1
V23	84720000	TRANS SOT23 BC847B 45V	1
V24	83710000	DIODE 4148 GEN-PUR 500MW SOD80	1
V25	83730800	DIODE BZV55C6V2 ZENER 5% SOD80	1
V26	83730800	DIODE BZV55C6V2 ZENER 5% SOD80	1
V27	83710000	DIODE 4148 GEN-PUR 500MW SOD80	1
X1	75602004	20 POL MICRO MATCH	1
X3	75602004	20 POL MICRO MATCH	1
X5	75602004	20 POL MICRO MATCH	1
X8	75100162	6 POL MICRO MATCH 0-215079-6	1
X10	37379211	COAXKABEL RX	1
XL2	43200012	COIL 433 09 221	1
XL3	43200012	COIL 433 09 221	1
XT1	43200012	COIL 433 09 221	1
XT2	43200012	COIL 433 09 221	1
XT3	43200012	COIL 433 09 221	1

Total 222 items

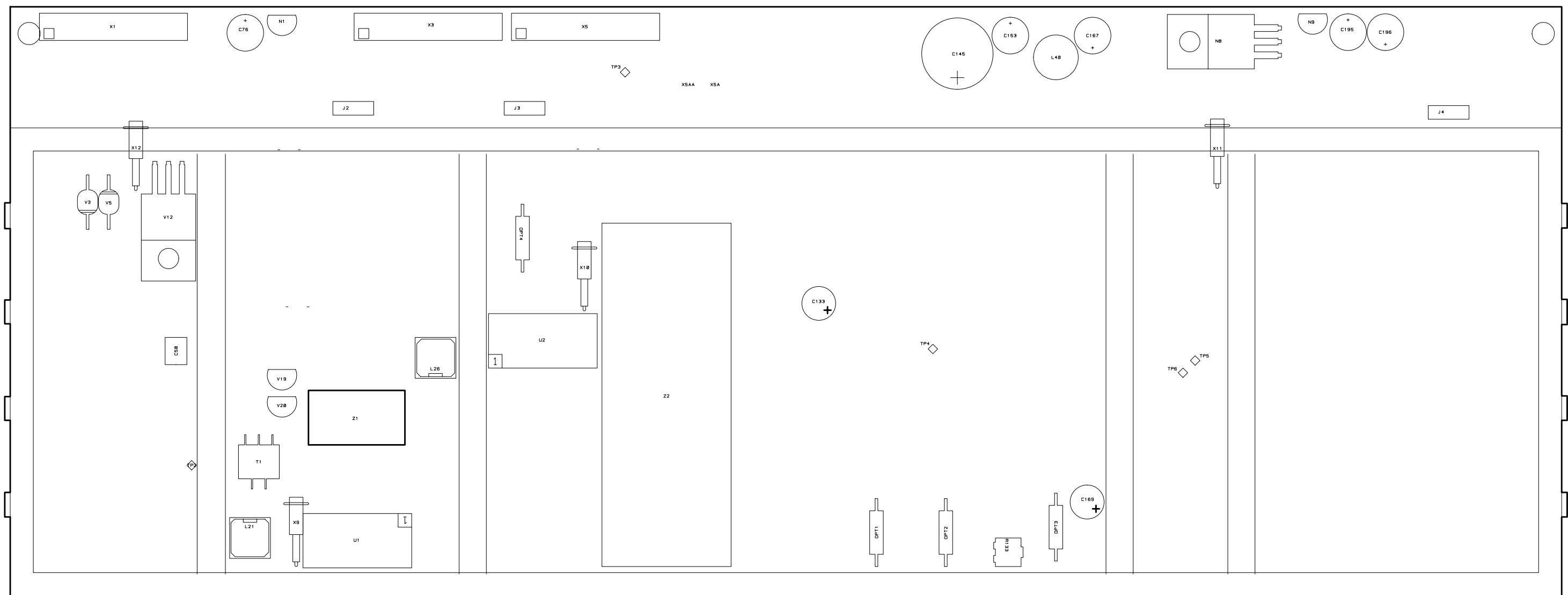

995 891 5X COMP

COMPONENT PLACEMENT FOR
PCB915 VERSION C
VIEWED FROM TOP SIDE

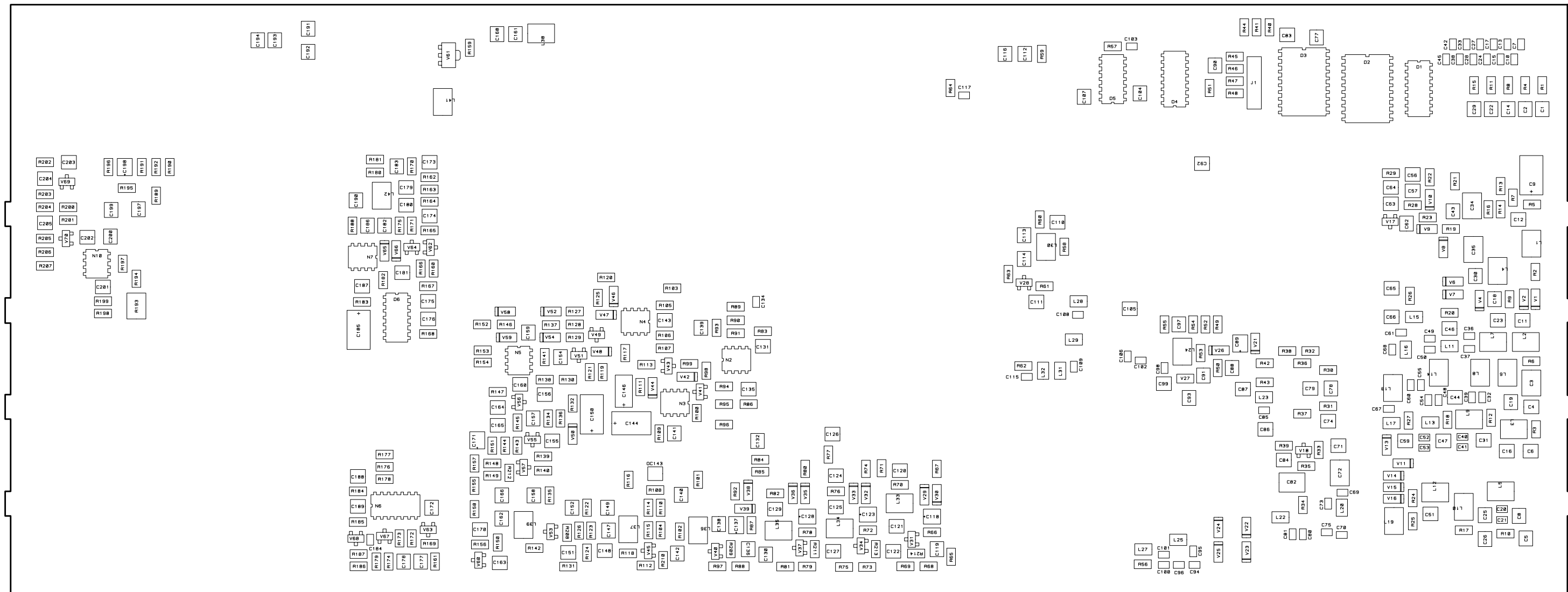

COMPONENT PLACEMENT FOR
PCB915 VERSION C
VIEWED FROM BOTTOM SIDE

995 891 5X COMP

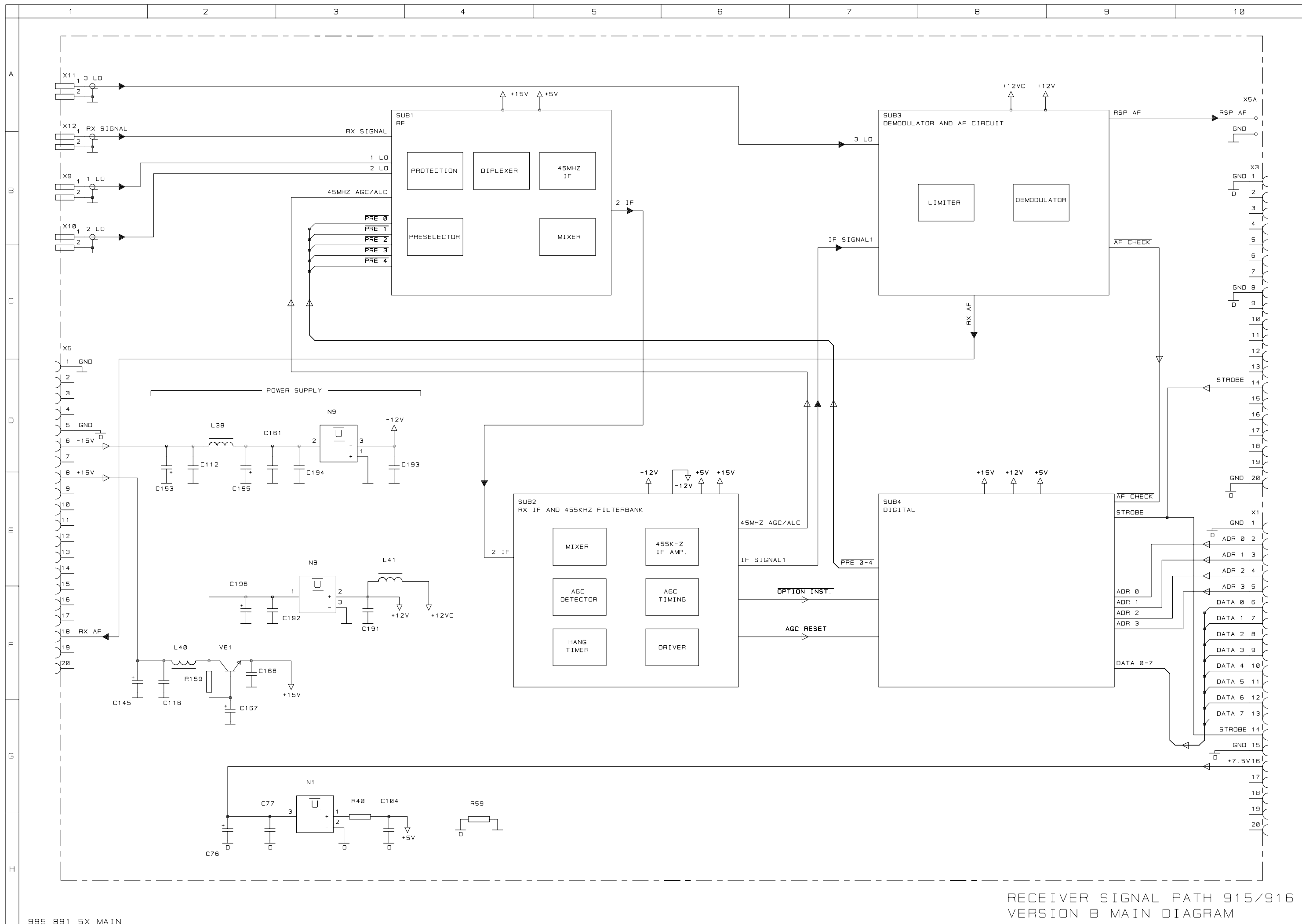



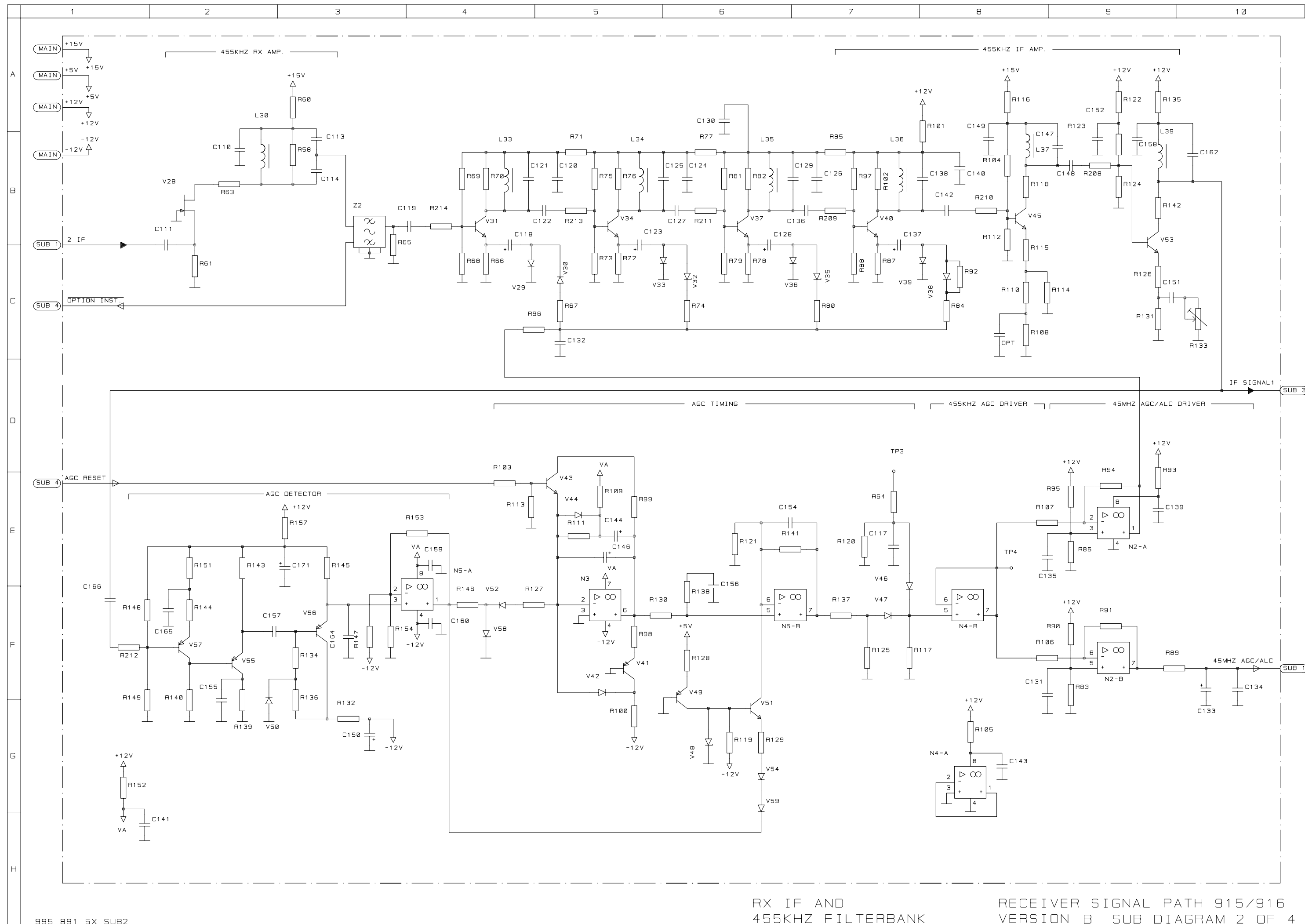

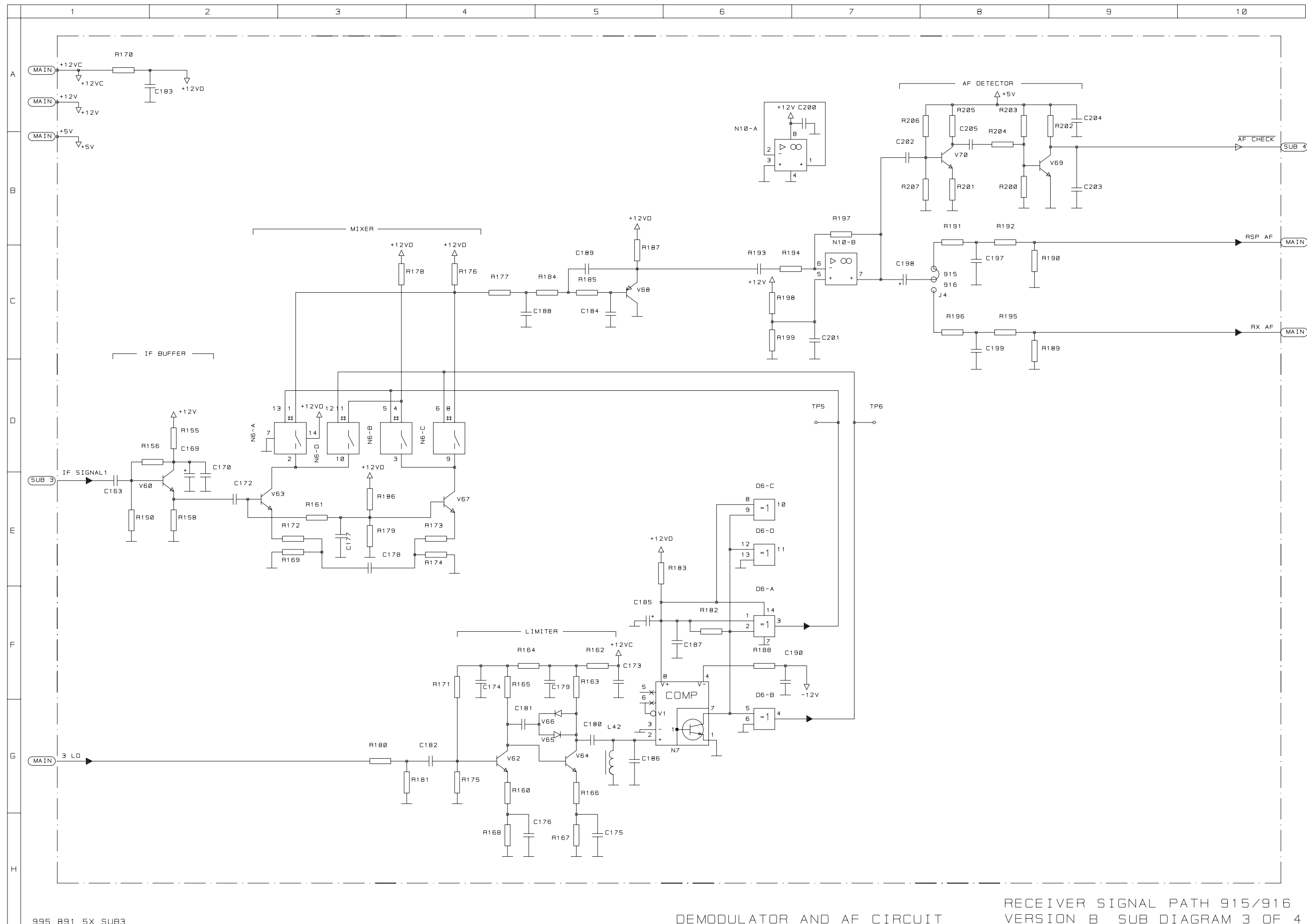



Name	Part	Description	Qty
R1	57003600	RES SMD 56K 5% 0.25W 1206	1
R2	57001500	RES SMD 470E 5% 0.25W 1206	1
R3	57001300	RES SMD 220E 5% 0.25W 1206	1
R4	57003600	RES SMD 56K 5% 0.25W 1206	1
R5	57006000	RES SMD 390E 5% 0.25W 1206	1
R6	57001300	RES SMD 220E 5% 0.25W 1206	1
R7	57001000	RES SMD 100E 5% 0.25W 1206	1
R8	57003600	RES SMD 56K 5% 0.25W 1206	1
R9	57001300	RES SMD 220E 5% 0.25W 1206	1
R10	57001300	RES SMD 220E 5% 0.25W 1206	1
R11	57003600	RES SMD 56K 5% 0.25W 1206	1
R12	57001300	RES SMD 220E 5% 0.25W 1206	1
R13	57006100	RES SMD 1K8 5% 0.25W 1206	1
R14	57004200	RES SMD 120K 5% 0.25W 1206	1
R15	57003600	RES SMD 56K 5% 0.25W 1206	1
R16	57004200	RES SMD 120K 5% 0.25W 1206	1
R17	57007200	RES SMD 330E 5% 0.25W 1206	1
R18	57001300	RES SMD 220E 5% 0.25W 1206	1
R19	57001600	RES SMD 560E 5% 0.25W 1206	1
R20	57001300	RES SMD 220E 5% 0.25W 1206	1
R21	57004100	RES SMD 100K 5% 0.25W 1206	1
R22	57003300	RES SMD 33K 5% 0.25W 1206	1
R23	57002400	RES SMD 4K7 5% 0.25W 1206	1
R24	57001700	RES SMD 820E 5% 0.25W 1206	1
R25	57006000	RES SMD 390E 5% 0.25W 1206	1
R26	57001300	RES SMD 220E 5% 0.25W 1206	1
R27	57001300	RES SMD 220E 5% 0.25W 1206	1
R28	57004600	RES SMD 15K 5% 0.25W 1206	1
R29	57003500	RES SMD 47K 5% 0.25W 1206	1
R30	57001600	RES SMD 560E 5% 0.25W 1206	1
R31	57001600	RES SMD 560E 5% 0.25W 1206	1
R32	57002800	RES SMD 10K 5% 0.25W 1206	1
R33	57000400	RES SMD 27E 5% 0.25W 1206	1
R34	57001700	RES SMD 820E 5% 0.25W 1206	1
R35	57002800	RES SMD 10K 5% 0.25W 1206	1
R36	57004800	RES SMD 10E 5% 0.25W 1206	1
R37	57004800	RES SMD 10E 5% 0.25W 1206	1
R38	57003200	RES SMD 27K 5% 0.25W 1206	1
R39	57002800	RES SMD 10K 5% 0.25W 1206	1
R40	57004800	RES SMD 10E 5% 0.25W 1206	1
R41	57004100	RES SMD 100K 5% 0.25W 1206	1
R42	57000400	RES SMD 27E 5% 0.25W 1206	1
R43	57001900	RES SMD 1K5 5% 0.25W 1206	1
R44	57004100	RES SMD 100K 5% 0.25W 1206	1
R45	57004100	RES SMD 100K 5% 0.25W 1206	1
R46	57004100	RES SMD 100K 5% 0.25W 1206	1
R47	57004100	RES SMD 100K 5% 0.25W 1206	1
R48	57003500	RES SMD 47K 5% 0.25W 1206	1
R49	57002400	RES SMD 4K7 5% 0.25W 1206	1
R50	57001800	RES SMD 1K0 5% 0.25W 1206	1
R51	57004100	RES SMD 100K 5% 0.25W 1206	1

Name	Part	Description	Qty
R52	57002700	RES SMD 8K2 5% 0.25W 1206	1
R53	57002500	RES SMD 5K6 5% 0.25W 1206	1
R54	57001000	RES SMD 100E 5% 0.25W 1206	1
R55	57000600	RES SMD 47E 5% 0.25W 1206	1
R56	57000600	RES SMD 47E 5% 0.25W 1206	1
R57	57004100	RES SMD 100K 5% 0.25W 1206	1
R58	57004600	RES SMD 15K 5% 0.25W 1206	1
R59	57004800	RES SMD 10E 5% 0.25W 1206	1
R60	57001000	RES SMD 100E 5% 0.25W 1206	1
R61	57007200	RES SMD 330E 5% 0.25W 1206	1
R62	57000600	RES SMD 47E 5% 0.25W 1206	1
R63	57000400	RES SMD 27E 5% 0.25W 1206	1
R64	57001000	RES SMD 100E 5% 0.25W 1206	1
R65	57002100	RES SMD 2K7 5% 0.25W 1206	1
R66	57002100	RES SMD 2K7 5% 0.25W 1206	1
R67	57002500	RES SMD 5K6 5% 0.25W 1206	1
R68	57003300	RES SMD 33K 5% 0.25W 1206	1
R69	57002900	RES SMD 12K 5% 0.25W 1206	1
R70	57001900	RES SMD 1K5 5% 0.25W 1206	1
R71	57000400	RES SMD 27E 5% 0.25W 1206	1
R72	57002100	RES SMD 2K7 5% 0.25W 1206	1
R73	57003300	RES SMD 33K 5% 0.25W 1206	1
R74	57002500	RES SMD 5K6 5% 0.25W 1206	1
R75	57002900	RES SMD 12K 5% 0.25W 1206	1
R76	57001900	RES SMD 1K5 5% 0.25W 1206	1
R77	57000400	RES SMD 27E 5% 0.25W 1206	1
R78	57002100	RES SMD 2K7 5% 0.25W 1206	1
R79	57003300	RES SMD 33K 5% 0.25W 1206	1
R80	57002500	RES SMD 5K6 5% 0.25W 1206	1
R81	57002900	RES SMD 12K 5% 0.25W 1206	1
R82	57001900	RES SMD 1K5 5% 0.25W 1206	1
R83	57108700	RES SMD 18K7 1% 0.25W 1206	1
R84	57002500	RES SMD 5K6 5% 0.25W 1206	1
R85	57000400	RES SMD 27E 5% 0.25W 1206	1
R86	57106100	RES SMD 16K9 1% 0.25W 1206	1
R87	57002100	RES SMD 2K7 5% 0.25W 1206	1
R88	57003300	RES SMD 33K 5% 0.25W 1206	1
R89	57006100	RES SMD 1K8 5% 0.25W 1206	1
R90	57107100	RES SMD 21K5 1% 0.25W 1206	1
R91	57104000	RES SMD 8K66 1% 0.25W 1206	1
R92	57004100	RES SMD 100K 5% 0.25W 1206	1
R93	57000400	RES SMD 27E 5% 0.25W 1206	1
R94	57002800	RES SMD 10K 5% 0.25W 1206	1
R95	57106100	RES SMD 16K9 1% 0.25W 1206	1
R96	57007200	RES SMD 330E 5% 0.25W 1206	1
R97	57002900	RES SMD 12K 5% 0.25W 1206	1
R98	57002700	RES SMD 8K2 5% 0.25W 1206	1
R99	57000400	RES SMD 27E 5% 0.25W 1206	1
R100	57004300	RES SMD 220K 5% 0.25W 1206	1
R101	57000400	RES SMD 27E 5% 0.25W 1206	1
R102	57001900	RES SMD 1K5 5% 0.25W 1206	1

Name	Part	Description	Qty
R103	57003100	RES SMD 22K 5% 0.25W 1206	1
R104	57006100	RES SMD 1K8 5% 0.25W 1206	1
R105	57000400	RES SMD 27E 5% 0.25W 1206	1
R106	57002800	RES SMD 10K 5% 0.25W 1206	1
R107	57002800	RES SMD 10K 5% 0.25W 1206	1
R108	57006100	RES SMD 1K8 5% 0.25W 1206	1
R109	57007500	RES SMD 270K 5% 0.25W 1206	1
R110	57001000	RES SMD 100E 5% 0.25W 1206	1
R111	57002200	RES SMD 3K3 5% 0.25W 1206	1
R112	57002000	RES SMD 2K2 5% 0.25W 1206	1
R113	57003500	RES SMD 47K 5% 0.25W 1206	1
R114	57007300	RES SMD 680E 5% 0.25W 1206	1
R115	57001100	RES SMD 120E 5% 0.25W 1206	1
R116	57001000	RES SMD 100E 5% 0.25W 1206	1
R117	57004100	RES SMD 100K 5% 0.25W 1206	1
R118	57000400	RES SMD 27E 5% 0.25W 1206	1
R119	57003100	RES SMD 22K 5% 0.25W 1206	1
R120	57004100	RES SMD 100K 5% 0.25W 1206	1
R121	57003500	RES SMD 47K 5% 0.25W 1206	1
R122	57001000	RES SMD 100E 5% 0.25W 1206	1
R123	57006100	RES SMD 1K8 5% 0.25W 1206	1
R124	57002000	RES SMD 2K2 5% 0.25W 1206	1
R125	57004100	RES SMD 100K 5% 0.25W 1206	1
R126	57001300	RES SMD 220E 5% 0.25W 1206	1
R127	57002300	RES SMD 3K9 5% 0.25W 1206	1
R128	57002700	RES SMD 8K2 5% 0.25W 1206	1
R129	57002700	RES SMD 8K2 5% 0.25W 1206	1
R130	57004600	RES SMD 15K 5% 0.25W 1206	1
R131	57001800	RES SMD 1K0 5% 0.25W 1206	1
R132	57000400	RES SMD 27E 5% 0.25W 1206	1
R133	57300800	POTENTIOMETER SMD 4K7	1
R134	57002800	RES SMD 10K 5% 0.25W 1206	1
R135	57000400	RES SMD 27E 5% 0.25W 1206	1
R136	57002800	RES SMD 10K 5% 0.25W 1206	1
R137	57001500	RES SMD 470E 5% 0.25W 1206	1
R138	57005600	RES SMD 1M0 5% 0.25W 1206	1
R139	57000400	RES SMD 27E 5% 0.25W 1206	1
R140	57002400	RES SMD 4K7 5% 0.25W 1206	1
R141	57003500	RES SMD 47K 5% 0.25W 1206	1
R142	57000400	RES SMD 27E 5% 0.25W 1206	1
R143	57001800	RES SMD 1K0 5% 0.25W 1206	1
R144	57001600	RES SMD 560E 5% 0.25W 1206	1
R145	57004100	RES SMD 100K 5% 0.25W 1206	1
R146	57001800	RES SMD 1K0 5% 0.25W 1206	1
R147	57003100	RES SMD 22K 5% 0.25W 1206	1
R148	57003200	RES SMD 27K 5% 0.25W 1206	1
R149	57004100	RES SMD 100K 5% 0.25W 1206	1
R150	57002000	RES SMD 2K2 5% 0.25W 1206	1
R151	57001900	RES SMD 1K5 5% 0.25W 1206	1
R152	57004800	RES SMD 10E 5% 0.25W 1206	1
R153	57002800	RES SMD 10K 5% 0.25W 1206	1

Name	Part	Description	Qty
R154	57001800	RES SMD 1K0 5% 0.25W 1206	1
R155	57000400	RES SMD 27E 5% 0.25W 1206	1
R156	57002000	RES SMD 2K2 5% 0.25W 1206	1
R157	57000400	RES SMD 27E 5% 0.25W 1206	1
R158	57007300	RES SMD 680E 5% 0.25W 1206	1
R159	57001800	RES SMD 1K0 5% 0.25W 1206	1
R160	57001300	RES SMD 220E 5% 0.25W 1206	1
R161	57002000	RES SMD 2K2 5% 0.25W 1206	1
R162	57001000	RES SMD 100E 5% 0.25W 1206	1
R163	57002200	RES SMD 3K3 5% 0.25W 1206	1
R164	57001000	RES SMD 100E 5% 0.25W 1206	1
R165	57002600	RES SMD 6K8 5% 0.25W 1206	1
R166	57001300	RES SMD 220E 5% 0.25W 1206	1
R167	57002200	RES SMD 3K3 5% 0.25W 1206	1
R168	57007300	RES SMD 680E 5% 0.25W 1206	1
R169	57001700	RES SMD 820E 5% 0.25W 1206	1
R170	57000400	RES SMD 27E 5% 0.25W 1206	1
R171	57004100	RES SMD 100K 5% 0.25W 1206	1
R172	57005400	RES SMD 180E 5% 0.25W 1206	1
R173	57005400	RES SMD 180E 5% 0.25W 1206	1
R174	57001700	RES SMD 820E 5% 0.25W 1206	1
R175	57004600	RES SMD 15K 5% 0.25W 1206	1
R176	57002400	RES SMD 4K7 5% 0.25W 1206	1
R177	57002600	RES SMD 6K8 5% 0.25W 1206	1
R178	57002400	RES SMD 4K7 5% 0.25W 1206	1
R179	57002000	RES SMD 2K2 5% 0.25W 1206	1
R180	57007100	RES SMD 39E 5% 0.25W 1206	1
R181	57004800	RES SMD 10E 5% 0.25W 1206	1
R182	57007400	RES SMD 1K2 5% 0.25W 1206	1
R183	57000400	RES SMD 27E 5% 0.25W 1206	1
R184	57002600	RES SMD 6K8 5% 0.25W 1206	1
R185	57002600	RES SMD 6K8 5% 0.25W 1206	1
R186	57002900	RES SMD 12K 5% 0.25W 1206	1
R187	57004600	RES SMD 15K 5% 0.25W 1206	1
R188	57001000	RES SMD 100E 5% 0.25W 1206	1
R189	57004300	RES SMD 220K 5% 0.25W 1206	1
R190	57004300	RES SMD 220K 5% 0.25W 1206	1
R191	57001000	RES SMD 100E 5% 0.25W 1206	1
R192	57001000	RES SMD 100E 5% 0.25W 1206	1
R193	67101800	CAP CER 470NF 7.3X6	1
R194	57003600	RES SMD 56K 5% 0.25W 1206	1
R195	57001000	RES SMD 100E 5% 0.25W 1206	1
R196	57001000	RES SMD 100E 5% 0.25W 1206	1
R197	57004300	RES SMD 220K 5% 0.25W 1206	1
R198	57003600	RES SMD 56K 5% 0.25W 1206	1
R199	57003600	RES SMD 56K 5% 0.25W 1206	1
R200	57003300	RES SMD 33K 5% 0.25W 1206	1
R201	57002800	RES SMD 10K 5% 0.25W 1206	1
R202	57004500	RES SMD 470K 5% 0.25W 1206	1
R203	57004500	RES SMD 470K 5% 0.25W 1206	1
R204	57003500	RES SMD 47K 5% 0.25W 1206	1

Name	Part	Description	Qty
R205	57003100	RES SMD 22K 5% 0.25W 1206	1
R206	57003500	RES SMD 47K 5% 0.25W 1206	1
R207	57003000	RES SMD 18K 5% 0.25W 1206	1
R208	57000600	RES SMD 47E 5% 0.25W 1206	1
R209	57000600	RES SMD 47E 5% 0.25W 1206	1
R210	57000600	RES SMD 47E 5% 0.25W 1206	1
R211	57000600	RES SMD 47E 5% 0.25W 1206	1
R212	57000600	RES SMD 47E 5% 0.25W 1206	1
R213	57000600	RES SMD 47E 5% 0.25W 1206	1
R214	57000600	RES SMD 47E 5% 0.25W 1206	1
C1	67101100	CAP CER 100NF 10% X7R 1210	1
C2	67101100	CAP CER 100NF 10% X7R 1210	1
C3	67101800	CAP CER 470NF 7.3X6	1
C4	67101100	CAP CER 100NF 10% X7R 1210	1
C5	67101100	CAP CER 100NF 10% X7R 1210	1
C6	67101100	CAP CER 100NF 10% X7R 1210	1
C7	67008300	CAP CER 470PF 10% 63V NP0 0805	1
C8	67003200	CAP CER 1.0NF 2% 50V NP0 1210	1
C9	67700300	CAP TAN 10UF 10% 25V D-SIZE	1
C10	67008300	CAP CER 470PF 10% 63V NP0 0805	1
C11	67003200	CAP CER 1.0NF 2% 50V NP0 1210	1
C12	67101100	CAP CER 100NF 10% X7R 1210	1
C13	67008300	CAP CER 470PF 10% 63V NP0 0805	1
C14	67101100	CAP CER 100NF 10% X7R 1210	1
C15	67008300	CAP CER 470PF 10% 63V NP0 0805	1
C16	67003200	CAP CER 1.0NF 2% 50V NP0 1210	1
C17	67008300	CAP CER 470PF 10% 63V NP0 0805	1
C18	67101100	CAP CER 100NF 10% X7R 1210	1
C19	67007400	CAP CER 1.2NF 2% 50V NP0 1210	1
C20	67006600	CAP CER 68P 2% 50V NP0 0805	1
C21	67006500	CAP CER 560P 2% 50V NP0 0805	1
C22	67101100	CAP CER 100NF 10% X7R 1210	1
C23	67101100	CAP CER 100NF 10% X7R 1210	1
C24	67008300	CAP CER 470PF 10% 63V NP0 0805	1
C25	67004200	CAP CER 2.2NF 2% 50V NP0 1210	1
C26	67101100	CAP CER 100NF 10% X7R 1210	1
C27	67008300	CAP CER 470PF 10% 63V NP0 0805	1
C28	67008300	CAP CER 470PF 10% 63V NP0 0805	1
C29	67101100	CAP CER 100NF 10% X7R 1210	1
C30	67007200	CAP CER 6.8NF 2% 50V NP0 1210	1
C31	67101100	CAP CER 100NF 10% X7R 1210	1
C32	67003400	CAP CER 390P 2% 50V NP0 0805	1
C33	67008300	CAP CER 470PF 10% 63V NP0 0805	1
C34	67101800	CAP CER 470NF 7.3X6	1
C35	67101800	CAP CER 470NF 7.3X6	1
C36	67006300	CAP CER 180P 2% 50V NP0 0805	1
C37	67003600	CAP CER 470P 2% 50V NP0 0805	1
C38	67008300	CAP CER 470PF 10% 63V NP0 0805	1
C39	67005900	CAP CER 27P 2% 50V NP0 0805	1
C40	67006300	CAP CER 180P 2% 50V NP0 0805	1
C41	67003600	CAP CER 470P 2% 50V NP0 0805	1

Name	Part	Description	Qty
C42	67008300	CAP CER 470PF 10% 63V NP0 0805	1
C43	67101100	CAP CER 100NF 10% X7R 1210	1
C44	67101100	CAP CER 100NF 10% X7R 1210	1
C45	67008300	CAP CER 470PF 10% 63V NP0 0805	1
C46	67101100	CAP CER 100NF 10% X7R 1210	1
C47	67101100	CAP CER 100NF 10% X7R 1210	1
C48	67004900	CAP CER 150P 2% 50V NP0 0805	1
C49	67005900	CAP CER 27P 2% 50V NP0 0805	1
C50	67003500	CAP CER 270P 2% 50V NP0 0805	1
C51	67101100	CAP CER 100NF 10% X7R 1210	1
C52	67003500	CAP CER 270P 2% 50V NP0 0805	1
C53	67005900	CAP CER 27P 2% 50V NP0 0805	1
C54	67004800	CAP CER 47P 2% 50V NP0 0805	1
C55	67006400	CAP CER 220P 2% 50V NP0 0805	1
C56	67101100	CAP CER 100NF 10% X7R 1210	1
C57	67101100	CAP CER 100NF 10% X7R 1210	1
C58	67500100	CAP TRIM 5-20PF SMD	1
C59	67101100	CAP CER 100NF 10% X7R 1210	1
C60	67002900	CAP CER 22P 2% 50V NP0 0805	1
C61	67005500	CAP CER 100P 2% 50V NP0 0805	1
C62	67102100	CAP CER 22NF 10% X7R 1210	1
C63	67003000	CAP CER 4.7NF 2% 50V NP0 1210	1
C64	67003000	CAP CER 4.7NF 2% 50V NP0 1210	1
C65	67101100	CAP CER 100NF 10% X7R 1210	1
C66	67101100	CAP CER 100NF 10% X7R 1210	1
C67	67004900	CAP CER 150P 2% 50V NP0 0805	1
C68	67004800	CAP CER 47P 2% 50V NP0 0805	1
C69	67003100	CAP CER 56P 2% 50V NP0 0805	1
C70	67006700	CAP CER 120P 2% 50V NP0 0805	1
C71	67101100	CAP CER 100NF 10% X7R 1210	1
C72	67101800	CAP CER 470NF 7.3X6	1
C73	67004400	CAP CER 10P 2% 50V NP0 0805	1
C74	67101100	CAP CER 100NF 10% X7R 1210	1
C75	67003100	CAP CER 56P 2% 50V NP0 0805	1
C76	65274702	CAP ELCO 47UF 25V	1
C77	67101100	CAP CER 100NF 10% X7R 1210	1
C78	67101100	CAP CER 100NF 10% X7R 1210	1
C79	67101100	CAP CER 100NF 10% X7R 1210	1
C80	67006700	CAP CER 120P 2% 50V NP0 0805	1
C81	67004000	CAP CER 18P 2% 50V NP0 0805	1
C82	67101800	CAP CER 470NF 7.3X6	1
C83	67101100	CAP CER 100NF 10% X7R 1210	1
C84	67101100	CAP CER 100NF 10% X7R 1210	1
C85	67005900	CAP CER 27P 2% 50V NP0 0805	1
C86	67101100	CAP CER 100NF 10% X7R 1210	1
C87	67101100	CAP CER 100NF 10% X7R 1210	1
C88	67101100	CAP CER 100NF 10% X7R 1210	1
C89	67700100	CAP TAN 1.0UF 10% 35V B-SIZE	1
C90	67101100	CAP CER 100NF 10% X7R 1210	1
C91	67101100	CAP CER 100NF 10% X7R 1210	1
C92	67101100	CAP CER 100NF 10% X7R 1210	1

Name	Part	Description	Qty
C93	67101100	CAP CER 100NF 10% X7R 1210	1
C94	67006600	CAP CER 68P 2% 50V NP0 0805	1
C95	67003500	CAP CER 270P 2% 50V NP0 0805	1
C96	67006700	CAP CER 120P 2% 50V NP0 0805	1
C97	67101100	CAP CER 100NF 10% X7R 1210	1
C98	67006600	CAP CER 68P 2% 50V NP0 0805	1
C99	67008500	CAP CER 1N 10% 63V NP0 1210	1
C100	67006900	CAP CER 820P 2% 50V NP0 0805	1
C101	67006800	CAP CER 330P 2% 50V NP0 0805	1
C102	67004000	CAP CER 18P 2% 50V NP0 0805	1
C103	67008300	CAP CER 470PF 10% 63V NP0 0805	1
C104	67101100	CAP CER 100NF 10% X7R 1210	1
C105	67101100	CAP CER 100NF 10% X7R 1210	1
C106	67004900	CAP CER 150P 2% 50V NP0 0805	1
C107	67101100	CAP CER 100NF 10% X7R 1210	1
C108	67006600	CAP CER 68P 2% 50V NP0 0805	1
C109	67005700	CAP CER 33P 2% 50V NP0 0805	1
C110	67101100	CAP CER 100NF 10% X7R 1210	1
C111	67101100	CAP CER 100NF 10% X7R 1210	1
C112	67101100	CAP CER 100NF 10% X7R 1210	1
C113	67003200	CAP CER 1.0NF 2% 50V NP0 1210	1
C114	67007400	CAP CER 1.2NF 2% 50V NP0 1210	1
C115	67003100	CAP CER 56P 2% 50V NP0 0805	1
C116	67101100	CAP CER 100NF 10% X7R 1210	1
C117	67008300	CAP CER 470PF 10% 63V NP0 0805	1
C118	67700900	CAP TAN 1.5UF 10% 25V B-SIZE	1
C119	67101100	CAP CER 100NF 10% X7R 1210	1
C120	67101100	CAP CER 100NF 10% X7R 1210	1
C121	67007400	CAP CER 1.2NF 2% 50V NP0 1210	1
C122	67101100	CAP CER 100NF 10% X7R 1210	1
C123	67700900	CAP TAN 1.5UF 10% 25V B-SIZE	1
C124	67101100	CAP CER 100NF 10% X7R 1210	1
C125	67007400	CAP CER 1.2NF 2% 50V NP0 1210	1
C126	67101100	CAP CER 100NF 10% X7R 1210	1
C127	67101100	CAP CER 100NF 10% X7R 1210	1
C128	67700900	CAP TAN 1.5UF 10% 25V B-SIZE	1
C129	67007400	CAP CER 1.2NF 2% 50V NP0 1210	1
C130	67101100	CAP CER 100NF 10% X7R 1210	1
C131	67101100	CAP CER 100NF 10% X7R 1210	1
C132	67102200	CAP CER 10NF 10% X7R 1210	1
C133	65272200	CAP TAN 22UF 25V	1
C134	67005500	CAP CER 100P 2% 50V NP0 0805	1
C135	67101100	CAP CER 100NF 10% X7R 1210	1
C136	67101100	CAP CER 100NF 10% X7R 1210	1
C137	67700900	CAP TAN 1.5UF 10% 25V B-SIZE	1
C138	67007400	CAP CER 1.2NF 2% 50V NP0 1210	1
C139	67101100	CAP CER 100NF 10% X7R 1210	1
C140	67101100	CAP CER 100NF 10% X7R 1210	1
C141	67101100	CAP CER 100NF 10% X7R 1210	1
C142	67101100	CAP CER 100NF 10% X7R 1210	1
C143	67101100	CAP CER 100NF 10% X7R 1210	1

Name	Part	Description	Qty
C144	67700300	CAP TAN 10UF 10% 25V D-SIZE	1
C145	65284701	CAP ELCO 470UF +-20% 50V RADIA	1
C146	67700500	CAP TAN 2.2UF 10% 35V C-SIZE	1
C147	67007400	CAP CER 1.2NF 2% 50V NP0 1210	1
C148	67102200	CAP CER 10NF 10% X7R 1210	1
C149	67101100	CAP CER 100NF 10% X7R 1210	1
C150	67700300	CAP TAN 10UF 10% 25V D-SIZE	1
C151	67101100	CAP CER 100NF 10% X7R 1210	1
C152	67101100	CAP CER 100NF 10% X7R 1210	1
C153	65274702	CAP ELCO 47UF 25V	1
C154	67102200	CAP CER 10NF 10% X7R 1210	1
C155	67101100	CAP CER 100NF 10% X7R 1210	1
C156	67101100	CAP CER 100NF 10% X7R 1210	1
C157	67102200	CAP CER 10NF 10% X7R 1210	1
C158	67101100	CAP CER 100NF 10% X7R 1210	1
C159	67101100	CAP CER 100NF 10% X7R 1210	1
C160	67101100	CAP CER 100NF 10% X7R 1210	1
C161	67101100	CAP CER 100NF 10% X7R 1210	1
C162	67007400	CAP CER 1.2NF 2% 50V NP0 1210	1
C163	67102200	CAP CER 10NF 10% X7R 1210	1
C164	67003000	CAP CER 4.7NF 2% 50V NP0 1210	1
C165	67101100	CAP CER 100NF 10% X7R 1210	1
C166	67102200	CAP CER 10NF 10% X7R 1210	1
C167	65274702	CAP ELCO 47UF 25V	1
C168	67101100	CAP CER 100NF 10% X7R 1210	1
C169	65266800	CAP TAN 6.8UF 25V	1
C170	67101100	CAP CER 100NF 10% X7R 1210	1
C171	67700900	CAP TAN 1.5UF 10% 25V B-SIZE	1
C172	67101100	CAP CER 100NF 10% X7R 1210	1
C173	67101100	CAP CER 100NF 10% X7R 1210	1
C174	67101100	CAP CER 100NF 10% X7R 1210	1
C175	67100900	CAP CER 47NF 10% X7R 1210	1
C176	67100900	CAP CER 47NF 10% X7R 1210	1
C177	67101100	CAP CER 100NF 10% X7R 1210	1
C178	67101100	CAP CER 100NF 10% X7R 1210	1
C179	67101100	CAP CER 100NF 10% X7R 1210	1
C180	67003200	CAP CER 1.0NF 2% 50V NP0 1210	1
C181	67101100	CAP CER 100NF 10% X7R 1210	1
C182	67101100	CAP CER 100NF 10% X7R 1210	1
C183	67101100	CAP CER 100NF 10% X7R 1210	1
C184	67005500	CAP CER 100P 2% 50V NP0 0805	1
C185	67700300	CAP TAN 10UF 10% 25V D-SIZE	1
C186	67007400	CAP CER 1.2NF 2% 50V NP0 1210	1
C187	67101100	CAP CER 100NF 10% X7R 1210	1
C188	67007400	CAP CER 1.2NF 2% 50V NP0 1210	1
C189	67003000	CAP CER 4.7NF 2% 50V NP0 1210	1
C190	67101100	CAP CER 100NF 10% X7R 1210	1
C191	67101100	CAP CER 100NF 10% X7R 1210	1
C192	67101100	CAP CER 100NF 10% X7R 1210	1
C193	67101100	CAP CER 100NF 10% X7R 1210	1
C194	67101100	CAP CER 100NF 10% X7R 1210	1

Name	Part	Description	Qty
C195	65274702	CAP ELCO 47UF 25V	1
C196	65274702	CAP ELCO 47UF 25V	1
C197	67008500	CAP CER 1N 10% 63V NP0 1210	1
C198	67700900	CAP TAN 1.5UF 10% 25V B-SIZE	1
C199	67008500	CAP CER 1N 10% 63V NP0 1210	1
C200	67101100	CAP CER 100NF 10% X7R 1210	1
C201	67101100	CAP CER 100NF 10% X7R 1210	1
C202	67101100	CAP CER 100NF 10% X7R 1210	1
C203	67100900	CAP CER 47NF 10% X7R 1210	1
C204	67101100	CAP CER 100NF 10% X7R 1210	1
C205	67101100	CAP CER 100NF 10% X7R 1210	1
D1	85990500	IC 2003 7DARL TRANS-ARRAY SO16	1
D2	85980400	IC 74HC574 8-BIT REGISTER	1
D3	85981500	IC 74HC245 OCTAL BUS TRANCEIVE	1
D4	85981900	IC 74HC138 3TO8LINE-DECOD SO16	1
D5	85983100	IC 74HC02 4X2INP-NOR-GAT SO14	1
D6	85911500	IC 4030 4XEXCLUSIV OR GAT SO1	1
Z1	38377021	FILTER 45MHZ MONOLITIC XTAL	1
Z2	38377093	OPTIONAL TELEX FILTER	1
T1	10378801	TRANSFORMER FOR PCB715 1/3/8	6553
V1	83710300	DIODE BA679 PIN-DIODE SOD80	1
V2	83710400	DIODE BA423 BSWITCH 20V SOD80	1
V3	83001141	DIODE A114D	1
V4	83710400	DIODE BA423 BSWITCH 20V SOD80	1
V5	83001141	DIODE A114D	1
V6	83710400	DIODE BA423 BSWITCH 20V SOD80	1
V7	83710400	DIODE BA423 BSWITCH 20V SOD80	1
V8	83710000	DIODE 4148 GEN-PUR 500MW SOD80	1
V9	83710000	DIODE 4148 GEN-PUR 500MW SOD80	1
V10	83710000	DIODE 4148 GEN-PUR 500MW SOD80	1
V11	83710400	DIODE BA423 BSWITCH 20V SOD80	1
V12	84206450	TRANS DARLIN. BD645 POWER NPN	1
V13	83710400	DIODE BA423 BSWITCH 20V SOD80	1
V14	83710400	DIODE BA423 BSWITCH 20V SOD80	1
V15	83710400	DIODE BA423 BSWITCH 20V SOD80	1
V16	83710300	DIODE BA679 PIN-DIODE SOD80	1
V17	84710000	TRANS SOT23 BC857B 45V	1
V18	84770100	TRANS SOT23 BFR92A	1
V19	84003102	TRANS J310 PARRET	1
V20	84003102	TRANS J310 PARRET	1
V21	83730700	DIODE BZV55B5V1 ZENER 2% SOD80	1
V22	83720000	DIODE BA682 BSWITCH SOD80	1
V23	83720000	DIODE BA682 BSWITCH SOD80	1
V24	83720000	DIODE BA682 BSWITCH SOD80	1
V25	83720000	DIODE BA682 BSWITCH SOD80	1
V26	83730700	DIODE BZV55B5V1 ZENER 2% SOD80	1
V27	84760000	TRANS DUAL-GATE MOSFET BF991	1
V28	84760200	TRANS FET SST310	1
V29	83710300	DIODE BA679 PIN-DIODE SOD80	1
V30	83710000	DIODE 4148 GEN-PUR 500MW SOD80	1
V31	84770400	TRANS SOT23 BFS20	1

Name	Part	Description	Qty
V32	83731900	DIODE BZV55B5V6 ZENER 2% SOD80	1
V33	83710300	DIODE BA679 PIN-DIODE SOD80	1
V34	84770400	TRANS SOT23 BFS20	1
V35	83732600	DIODE BZV55B3V3 ZENER 2% SOD80	1
V36	83710300	DIODE BA679 PIN-DIODE SOD80	1
V37	84770400	TRANS SOT23 BFS20	1
V38	83732700	DIODE BZV55B7V5 ZENER 2% SOD80	1
V39	83710300	DIODE BA679 PIN-DIODE SOD80	1
V40	84770400	TRANS SOT23 BFS20	1
V41	84710000	TRANS SOT23 BC857B	1
V42	83710000	DIODE 4148 GEN-PUR 500MW SOD80	1
V43	84720000	TRANS SOT23 BC847B 45V	1
V44	83710000	DIODE 4148 GEN-PUR 500MW SOD80	1
V45	84770400	TRANS SOT23 BFS20	1
V46	83710000	DIODE 4148 GEN-PUR 500MW SOD80	1
V47	83710000	DIODE 4148 GEN-PUR 500MW SOD80	1
V48	83731100	DIODE BZV55C6V8 ZENER 5% SOD80	1
V49	84710000	TRANS SOT23 BC857B	1
V50	83710000	DIODE 4148 GEN-PUR 500MW SOD80	1
V51	84720000	TRANS SOT23 BC847B 45V	1
V52	83710000	DIODE 4148 GEN-PUR 500MW SOD80	1
V53	84770400	TRANS SOT23 BFS20	1
V54	83710000	DIODE 4148 GEN-PUR 500MW SOD80	1
V55	84710000	TRANS SOT23 BC857B	1
V56	84710000	TRANS SOT23 BC857B	1
V57	84710000	TRANS SOT23 BC857B	1
V58	83731200	DIODE BZV55C3V6 ZENER 5% SOD80	1
V59	83710000	DIODE 4148 GEN-PUR 500MW SOD80	1
V60	84720000	TRANS SOT23 BC847B 45V	1
V61	84720100	TRANS SOT89 BC868	1
V62	84770400	TRANS SOT23 BFS20	1
V63	84720000	TRANS SOT23 BC847B 45V	1
V64	84770400	TRANS SOT23 BFS20	1
V65	83710000	DIODE 4148 GEN-PUR 500MW SOD80	1
V66	83710000	DIODE 4148 GEN-PUR 500MW SOD80	1
V67	84720000	TRANS SOT23 BC847B 45V	1
V68	84710000	TRANS SOT23 BC857B	1
V69	84720000	TRANS SOT23 BC847B 45V	1
V70	84720000	TRANS SOT23 BC847B 45V	1
J2	75000045	STIKTERM F PCB 1X3POL	1
J3	75000045	STIKTERM F PCB 1X3POL	1
J4	75000045	STIKTERM F PCB 1X3POL	1
L1	74103700	COIL CHOKE 1MH 10% SMD 4.5X3.5	1
L2	74101400	CHOKE-B 3.3UH 10% SMD	1
L3	74101900	CHOKE-B 3.9UH 10% SMD	1
L4	74103700	COIL CHOKE 1MH 10% SMD 4.5X3.5	1
L5	74102200	CHOKE-B 4.7UH 10% SMD	1
L6	74101400	CHOKE-B 3.3UH 10% SMD	1
L7	74100200	CHOKE CHOKE-B 1.2UH 10% SMD	1
L8	74101700	CHOKE-B 1.8UH 10% SMD	1
L9	74100200	CHOKE CHOKE-B 1.2UH 10% SMD	1

Name	Part	Description	Qty
L10	74103700	COIL CHOKE 1MH 10% SMD 4.5X3.5	1
L11	74102000	CHOKE-A 680NH SMD	1
L12	74101900	CHOKE-B 3.9UH 10% SMD	1
L13	74102000	CHOKE-A 680NH SMD	1
L14	74101500	CHOKE CHOKE-B 1.0UH 10% SMD	1
L15	74102100	CHOKE 390NH 10% 1206 SMD	1
L16	74102300	CHOKE-A 220NH SMD	1
L17	74102100	CHOKE 390NH 10% 1206 SMD	1
L18	74101500	CHOKE CHOKE-B 1.0UH 10% SMD	1
L19	74103700	COIL CHOKE 1MH 10% SMD 4.5X3.5	1
L20	74102400	CHOKE-A 270NH SMD	1
L21	10378831	COIL 220NH ADJUST.	1
L22	74101800	CHOKE-A 330NH SMD	1
L23	74102100	CHOKE 390NH 10% 1206 SMD	1
L24	74102900	CHOKE-B 180UH 10% SMD	1
L25	74102700	CHOKE-A 180NH SMD	1
L26	10378821	COIL 180NH ADJUST.	1
L27	74102500	CHOKE-A 820NH SMD	1
L28	74103000	CHOKE-A 100NH SMD	1
L29	74102700	CHOKE-A 180NH SMD	1
L30	74102800	CHOKE-B 220UH 10% SMD	1
L31	74103100	CHOKE-A 150NH SMD	1
L32	74102700	CHOKE-A 180NH SMD	1
L33	74101600	CHOKE-B 100UH 10% SMD	1
L34	74101600	CHOKE-B 100UH 10% SMD	1
L35	74101600	CHOKE-B 100UH 10% SMD	1
L36	74101600	CHOKE-B 100UH 10% SMD	1
L37	74101600	CHOKE-B 100UH 10% SMD	1
L38	74100700	CHOKE-B 470UH 10% SMD	1
L39	74101600	CHOKE-B 100UH 10% SMD	1
L40	74022203	CHOKE 220UH 20% 0.5A 13X8.5 RA	1
L41	74101600	CHOKE-B 100UH 10% SMD	1
L42	74101600	CHOKE-B 100UH 10% SMD	1
N1	85078052	IC LM78L05 VOLTREG	1
N2	85810100	AMPLIFIER LM358	1
N3	85810700	IC TL071 SO8	1
N4	85810100	AMPLIFIER LM358	1
N5	85810500	IC LM1458 AMPLIFIER SO8	1
N6	85910200	IC 4066 4XSWITCH SO14	1
N7	85810800	IC LM311 VOLTAGE COMPARAT SO08	1
N8	85078120	IC LM7812 VOLTREG	1
N9	85079121	IC LM79L12 VOLTREG	1
N10	85810500	IC LM1458 AMPLIFIER SO8	1
OC143	1210	CAP CER MEC.OUTLINE	1
OPT1	74022202	IM-2 CHOKE 220UH	1
OPT2	74022202	IM-2 CHOKE 220UH	1
OPT3	74022202	IM-2 CHOKE 220UH	1
OPT4	74022202	IM-2 CHOKE 220UH	1
U1	85000011	BALL. MIXER HPF-505	1
U2	85000011	BALL. MIXER HPF-505	1
X1	75602004	20 POL MICRO MATCH	1

Name	Part	Description	Qty
X3	75602004	20 POL MICRO MATCH	1
X5	75602004	20 POL MICRO MATCH	1
X9	37379181	COAXKABEL 1.LO	1
X10	37379191	COAXKABEL 2.LO	1
X11	37379201	COAXKABEL 3.LO	1
X12	37379211	COAXKABEL RX	1
TP4	10378801	TRANSFORMER FOR PCB715 1/3/8	1
TP5	10378801	TRANSFORMER FOR PCB715 1/3/8	1
TP6	10378801	TRANSFORMER FOR PCB715 1/3/8	1

Total 570 items

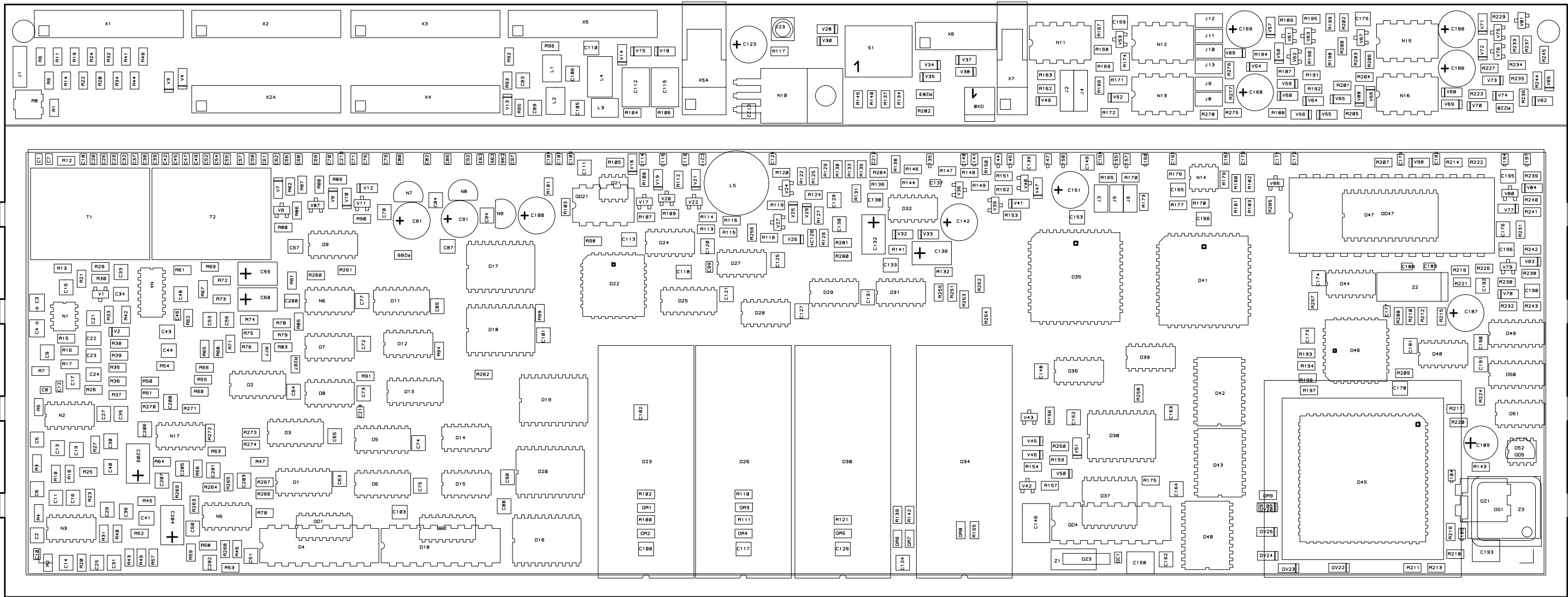

PCP BOARD 717
 VERSION 1
 VIEWED FROM TOP SIDE

993 871 7X COMP

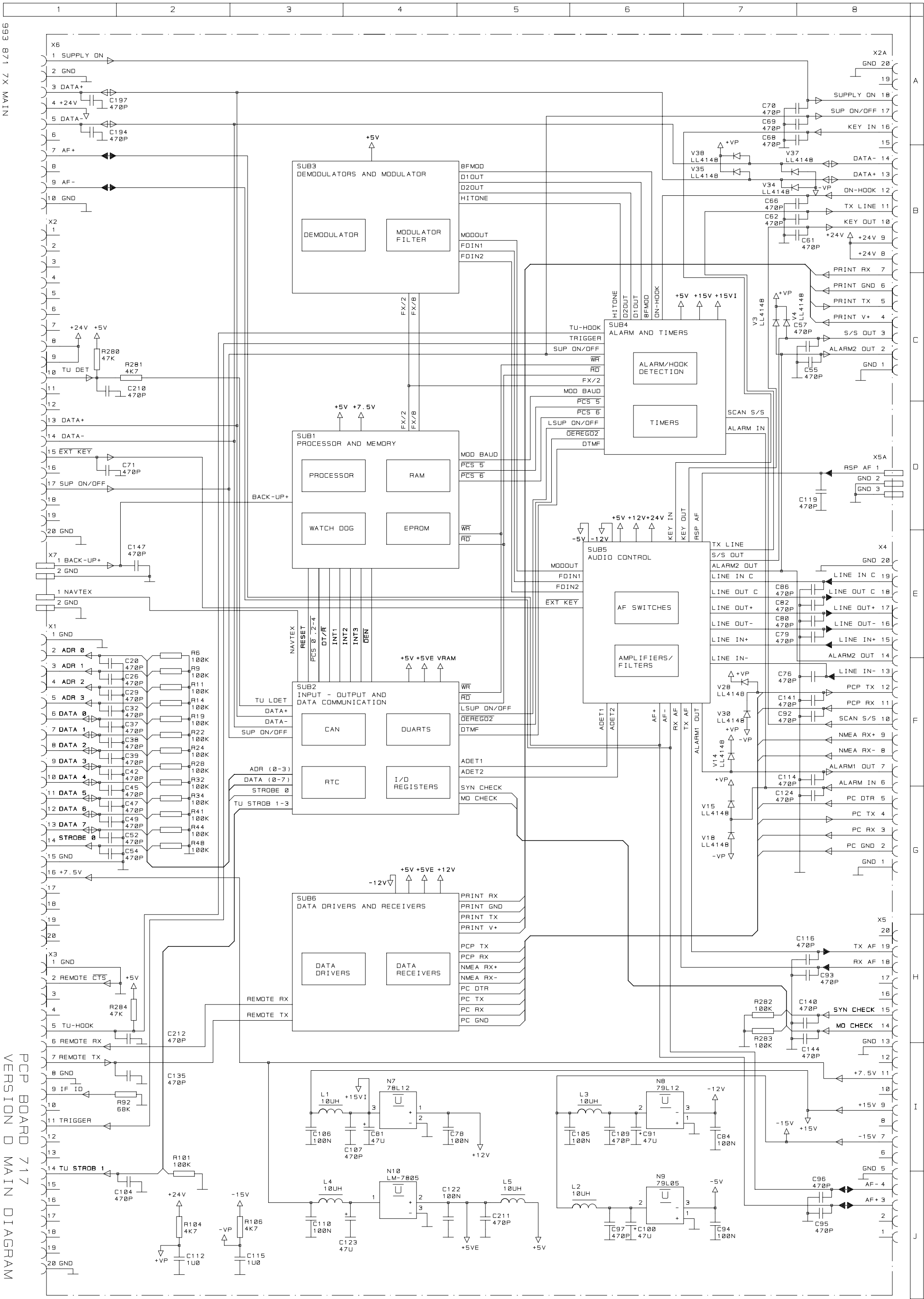

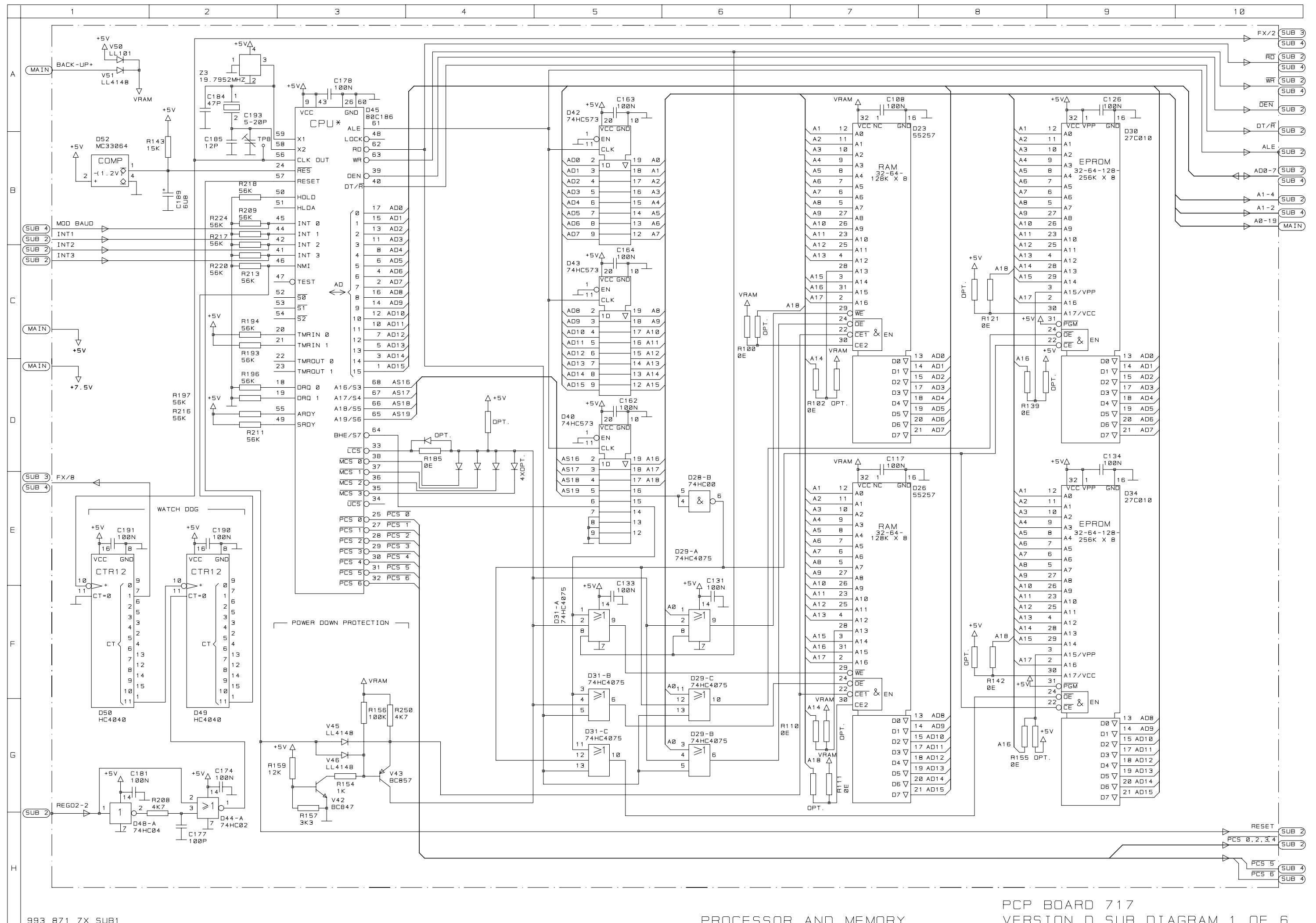

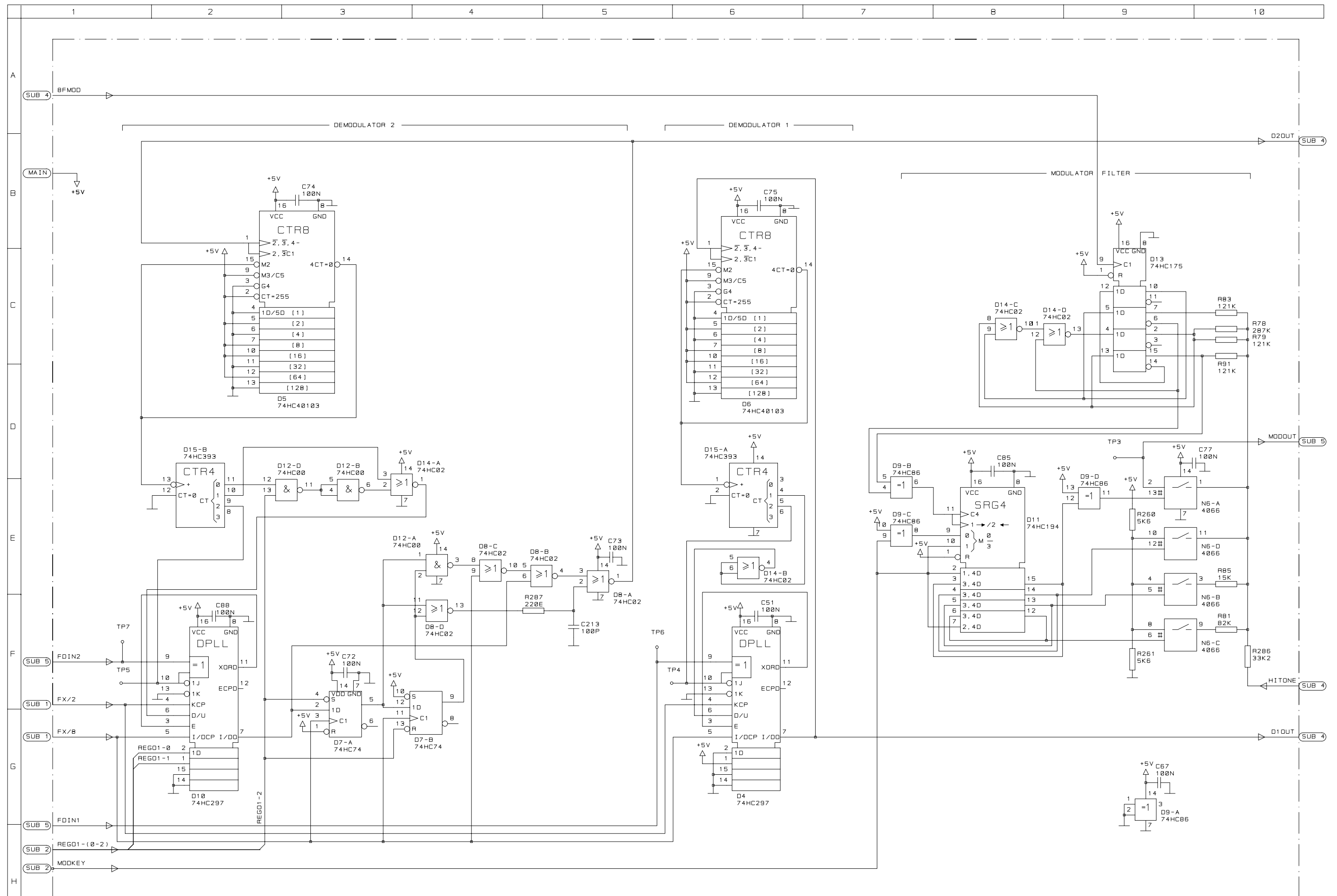

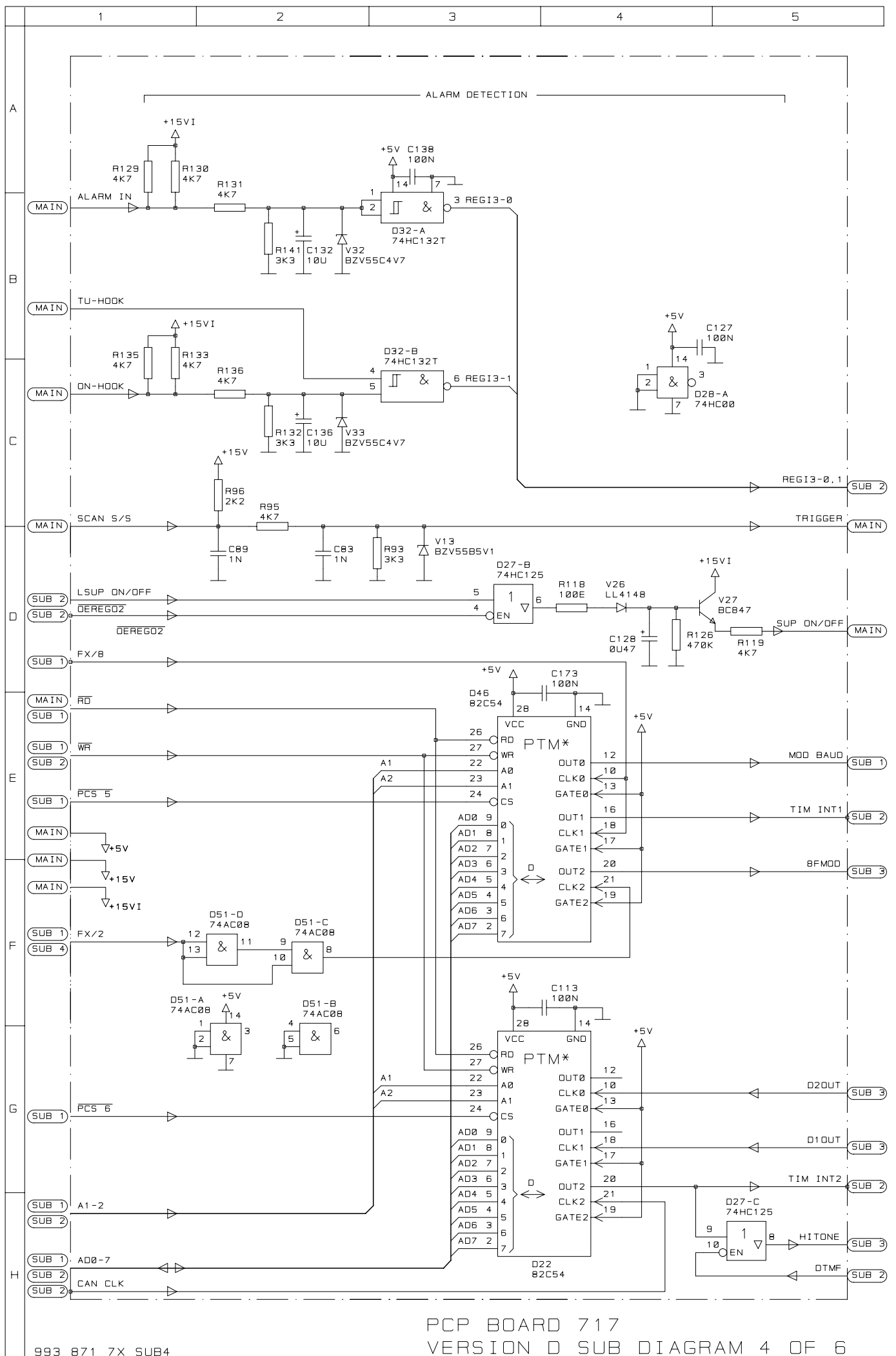

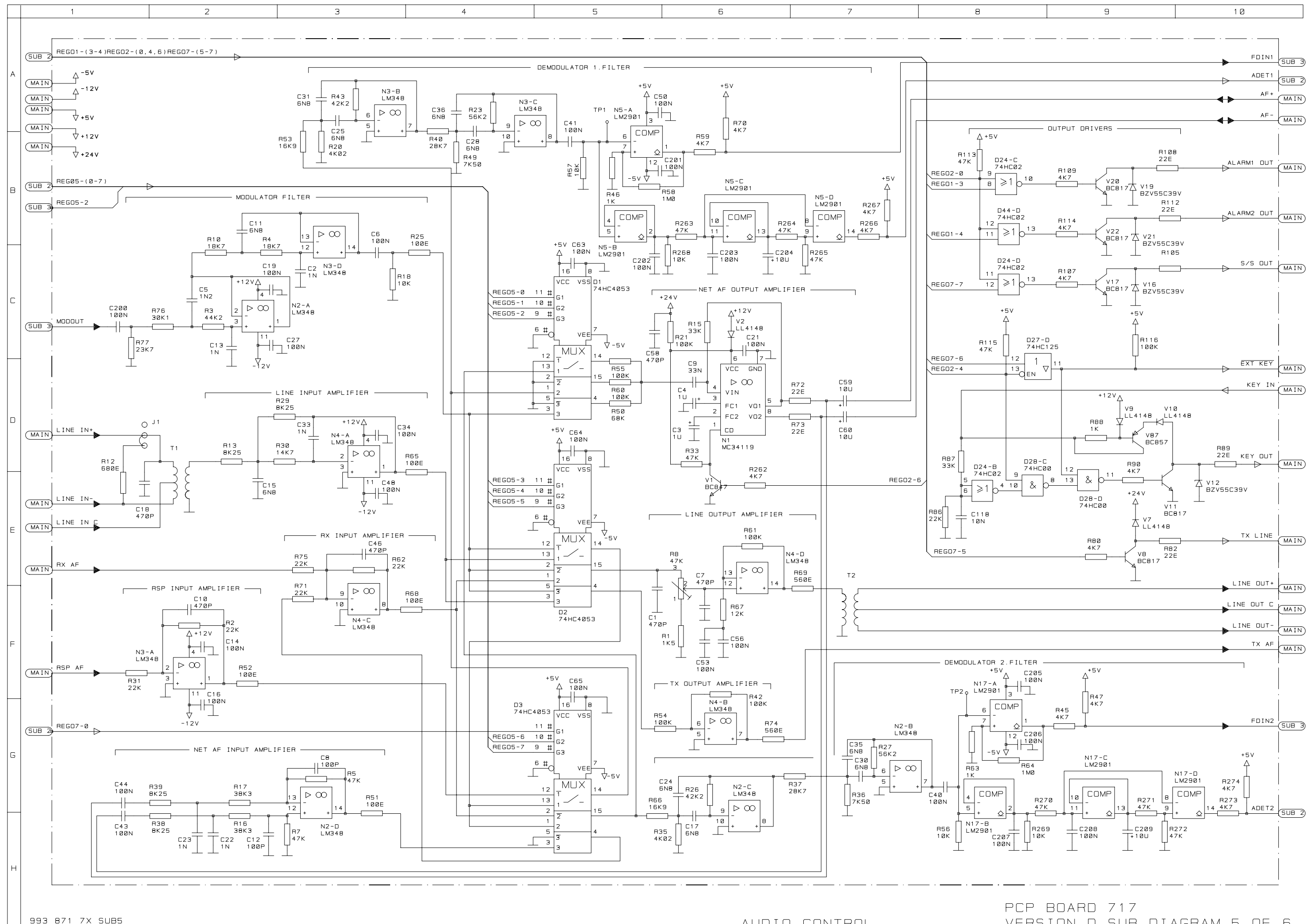



Name	Part	Description	Qty
R1	57001900	RES SMD 1K5 5% 0.25W 1206	1
R2	57003100	RES SMD 22K 5% 0.25W 1206	1
R3	57109500	RES SMD 44K2 1% 0.25W 1206	1
R4	57108700	RES SMD 18K7 1% 0.25W 1206	1
R5	57003500	RES SMD 47K 5% 0.25W 1206	1
R6	57004100	RES SMD 100K 5% 0.25W 1206	1
R7	57003500	RES SMD 47K 5% 0.25W 1206	1
R8	57301000	POTM 47K TRIM SMD	1
R9	57004100	RES SMD 100K 5% 0.25W 1206	1
R10	57108700	RES SMD 18K7 1% 0.25W 1206	1
R11	57004100	RES SMD 100K 5% 0.25W 1206	1
R12	57007300	RES SMD 680E 5% 0.25W 1206	1
R13	57107800	RES SMD 8K25 1% 0.25W 1206	1
R14	57004100	RES SMD 100K 5% 0.25W 1206	1
R15	57003300	RES SMD 33K 5% 0.25W 1206	1
R16	57107700	RES SMD 38K3 1% 0.25W 1206	1
R17	57107700	RES SMD 38K3 1% 0.25W 1206	1
R18	57002800	RES SMD 10K 5% 0.25W 1206	1
R19	57004100	RES SMD 100K 5% 0.25W 1206	1
R20	57109600	RES SMD 4K02 1% 0.25W 1206	1
R21	57004100	RES SMD 100K 5% 0.25W 1206	1
R22	57004100	RES SMD 100K 5% 0.25W 1206	1
R23	57105600	RES SMD 56K2 1% 0.25W 1206	1
R24	57004100	RES SMD 100K 5% 0.25W 1206	1
R25	57001000	RES SMD 100E 5% 0.25W 1206	1
R26	57109700	RES SMD 42K2 1% 0.25W 1206	1
R27	57105600	RES SMD 56K2 1% 0.25W 1206	1
R28	57004100	RES SMD 100K 5% 0.25W 1206	1
R29	57107800	RES SMD 8K25 1% 0.25W 1206	1
R30	57109400	RES SMD 14K7 1% 0.25W 1206	1
R31	57003100	RES SMD 22K 5% 0.25W 1206	1
R32	57004100	RES SMD 100K 5% 0.25W 1206	1
R33	57003500	RES SMD 47K 5% 0.25W 1206	1
R34	57004100	RES SMD 100K 5% 0.25W 1206	1
R35	57109600	RES SMD 4K02 1% 0.25W 1206	1
R36	57106000	RES SMD 7K50 1% 0.25W 1206	1
R37	57107200	RES SMD 28K7 1% 0.25W 1206	1
R38	57107800	RES SMD 8K25 1% 0.25W 1206	1
R39	57107800	RES SMD 8K25 1% 0.25W 1206	1
R40	57107200	RES SMD 28K7 1% 0.25W 1206	1
R41	57004100	RES SMD 100K 5% 0.25W 1206	1
R42	57004100	RES SMD 100K 5% 0.25W 1206	1
R43	57109700	RES SMD 42K2 1% 0.25W 1206	1
R44	57004100	RES SMD 100K 5% 0.25W 1206	1
R45	57002400	RES SMD 4K7 5% 0.25W 1206	1
R46	57001800	RES SMD 1K0 5% 0.25W 1206	1
R47	57002400	RES SMD 4K7 5% 0.25W 1206	1
R48	57004100	RES SMD 100K 5% 0.25W 1206	1
R49	57106000	RES SMD 7K50 1% 0.25W 1206	1
R50	57003700	RES SMD 68K 5% 0.25W 1206	1
R51	57001000	RES SMD 100E 5% 0.25W 1206	1

Name	Part	Description	Qty
R52	57001000	RES SMD 100E 5% 0.25W 1206	1
R53	57106100	RES SMD 16K9 1% 0.25W 1206	1
R54	57004100	RES SMD 100K 5% 0.25W 1206	1
R55	57004100	RES SMD 100K 5% 0.25W 1206	1
R56	57002800	RES SMD 10K 5% 0.25W 1206	1
R57	57002800	RES SMD 10K 5% 0.25W 1206	1
R58	57005600	RES SMD 1M0 5% 0.25W 1206	1
R59	57002400	RES SMD 4K7 5% 0.25W 1206	1
R60	57004100	RES SMD 100K 5% 0.25W 1206	1
R61	57004100	RES SMD 100K 5% 0.25W 1206	1
R62	57003100	RES SMD 22K 5% 0.25W 1206	1
R63	57001800	RES SMD 1K0 5% 0.25W 1206	1
R64	57005600	RES SMD 1M0 5% 0.25W 1206	1
R65	57001000	RES SMD 100E 5% 0.25W 1206	1
R66	57106100	RES SMD 16K9 1% 0.25W 1206	1
R67	57002900	RES SMD 12K 5% 0.25W 1206	1
R68	57001000	RES SMD 100E 5% 0.25W 1206	1
R69	57001600	RES SMD 560E 5% 0.25W 1206	1
R70	57002400	RES SMD 4K7 5% 0.25W 1206	1
R71	57003100	RES SMD 22K 5% 0.25W 1206	1
R72	57005700	RES SMD 22E 5% 0.25W 1206	1
R73	57005700	RES SMD 22E 5% 0.25W 1206	1
R74	57001600	RES SMD 560E 5% 0.25W 1206	1
R75	57003100	RES SMD 22K 5% 0.25W 1206	1
R76	57105500	RES SMD 30K1 1% 0.25W 1206	1
R77	57105300	RES SMD 23K7 1% 0.25W 1206	1
R78	57110000	RES SMD 287K 1% 0.25W 1206	1
R79	57103500	RES SMD 121K 1% 0.25W 1206	1
R80	57002400	RES SMD 4K7 5% 0.25W 1206	1
R81	57003800	RES SMD 82K 5% 0.25W 1206	1
R82	57005700	RES SMD 22E 5% 0.25W 1206	1
R83	57103500	RES SMD 121K 1% 0.25W 1206	1
R85	57004600	RES SMD 15K 5% 0.25W 1206	1
R86	57003100	RES SMD 22K 5% 0.25W 1206	1
R87	57003300	RES SMD 33K 5% 0.25W 1206	1
R88	57001800	RES SMD 1K0 5% 0.25W 1206	1
R89	57005700	RES SMD 22E 5% 0.25W 1206	1
R90	57002400	RES SMD 4K7 5% 0.25W 1206	1
R91	57103500	RES SMD 121K 1% 0.25W 1206	1
R92	57003700	RES SMD 68K 5% 0.25W 1206	1
R93	57002200	RES SMD 3K3 5% 0.25W 1206	1
R94	57003500	RES SMD 47K 5% 0.25W 1206	1
R95	57002400	RES SMD 4K7 5% 0.25W 1206	1
R96	57002000	RES SMD 2K2 5% 0.25W 1206	1
R98	57004100	RES SMD 100K 5% 0.25W 1206	1
R99	57003500	RES SMD 47K 5% 0.25W 1206	1
R100	85079050	IC LM79L05 VOLTREG	1
R101	57004100	RES SMD 100K 5% 0.25W 1206	1
R102	85079050	IC LM79L05 VOLTREG	1
R103	57003300	RES SMD 33K 5% 0.25W 1206	1
R104	57002400	RES SMD 4K7 5% 0.25W 1206	1

Name	Part	Description	Qty
R105	57005700	RES SMD 22E 5% 0.25W 1206	1
R106	57002400	RES SMD 4K7 5% 0.25W 1206	1
R107	57002400	RES SMD 4K7 5% 0.25W 1206	1
R108	57005700	RES SMD 22E 5% 0.25W 1206	1
R109	57002400	RES SMD 4K7 5% 0.25W 1206	1
R110	85079050	IC LM79L05 VOLTREG	1
R111	85079050	IC LM79L05 VOLTREG	1
R112	57005700	RES SMD 22E 5% 0.25W 1206	1
R113	57003500	RES SMD 47K 5% 0.25W 1206	1
R114	57002400	RES SMD 4K7 5% 0.25W 1206	1
R115	57003500	RES SMD 47K 5% 0.25W 1206	1
R116	57004100	RES SMD 100K 5% 0.25W 1206	1
R117	57007300	RES SMD 680E 5% 0.25W 1206	1
R118	57001000	RES SMD 100E 5% 0.25W 1206	1
R119	57002400	RES SMD 4K7 5% 0.25W 1206	1
R120	57002400	RES SMD 4K7 5% 0.25W 1206	1
R121	85079050	IC LM79L05 VOLTREG	1
R122	57004500	RES SMD 470K 5% 0.25W 1206	1
R124	57004100	RES SMD 100K 5% 0.25W 1206	1
R125	57005600	RES SMD 1M0 5% 0.25W 1206	1
R126	57004500	RES SMD 470K 5% 0.25W 1206	1
R127	57003500	RES SMD 47K 5% 0.25W 1206	1
R129	57002400	RES SMD 4K7 5% 0.25W 1206	1
R130	57002400	RES SMD 4K7 5% 0.25W 1206	1
R131	57002400	RES SMD 4K7 5% 0.25W 1206	1
R132	57002200	RES SMD 3K3 5% 0.25W 1206	1
R133	57002400	RES SMD 4K7 5% 0.25W 1206	1
R134	57003500	RES SMD 47K 5% 0.25W 1206	1
R135	57002400	RES SMD 4K7 5% 0.25W 1206	1
R136	57002400	RES SMD 4K7 5% 0.25W 1206	1
R137	57003500	RES SMD 47K 5% 0.25W 1206	1
R138	57002600	RES SMD 6K8 5% 0.25W 1206	1
R139	85079050	IC LM79L05 VOLTREG	1
R140	57003500	RES SMD 47K 5% 0.25W 1206	1
R141	57002200	RES SMD 3K3 5% 0.25W 1206	1
R142	85079050	IC LM79L05 VOLTREG	1
R143	57004600	RES SMD 15K 5% 0.25W 1206	1
R144	57004500	RES SMD 470K 5% 0.25W 1206	1
R145	57003500	RES SMD 47K 5% 0.25W 1206	1
R146	57003500	RES SMD 47K 5% 0.25W 1206	1
R147	57002800	RES SMD 10K 5% 0.25W 1206	1
R148	57003700	RES SMD 68K 5% 0.25W 1206	1
R149	57002700	RES SMD 8K2 5% 0.25W 1206	1
R150	57002800	RES SMD 10K 5% 0.25W 1206	1
R151	57007200	RES SMD 330E 5% 0.25W 1206	1
R152	57001900	RES SMD 1K5 5% 0.25W 1206	1
R153	57007200	RES SMD 330E 5% 0.25W 1206	1
R154	57001800	RES SMD 1K0 5% 0.25W 1206	1
R155	85079050	IC LM79L05 VOLTREG	1
R156	57004100	RES SMD 100K 5% 0.25W 1206	1
R157	57002200	RES SMD 3K3 5% 0.25W 1206	1

Name	Part	Description	Qty
R159	57002900	RES SMD 12K 5% 0.25W 1206	1
R162	57002000	RES SMD 2K2 5% 0.25W 1206	1
R163	57002200	RES SMD 3K3 5% 0.25W 1206	1
R165	57003500	RES SMD 47K 5% 0.25W 1206	1
R166	57004500	RES SMD 470K 5% 0.25W 1206	1
R167	57003900	RES SMD 150K 5% 0.25W 1206	1
R168	57005600	RES SMD 1M0 5% 0.25W 1206	1
R169	57002200	RES SMD 3K3 5% 0.25W 1206	1
R170	57003500	RES SMD 47K 5% 0.25W 1206	1
R171	57002100	RES SMD 2K7 5% 0.25W 1206	1
R172	57002200	RES SMD 3K3 5% 0.25W 1206	1
R173	57003500	RES SMD 47K 5% 0.25W 1206	1
R174	57004600	RES SMD 15K 5% 0.25W 1206	1
R175	57004500	RES SMD 470K 5% 0.25W 1206	1
R176	57109800	RES SMD 5K90 1% 0.25W 1206	1
R177	57002400	RES SMD 4K7 5% 0.25W 1206	1
R178	57005600	RES SMD 1M0 5% 0.25W 1206	1
R179	57109800	RES SMD 5K90 1% 0.25W 1206	1
R180	57105000	RES SMD 2K87 1% 0.25W 1206	1
R181	57109900	RES SMD 2K15 1% 0.25W 1206	1
R182	57105000	RES SMD 2K87 1% 0.25W 1206	1
R183	57109900	RES SMD 2K15 1% 0.25W 1206	1
R184	57000800	RES SMD 68E 5% 0.25W 1206	1
R185	85079050	IC LM79L05 VOLTREG	1
R187	57003500	RES SMD 47K 5% 0.25W 1206	1
R188	57001400	RES SMD 270E 5% 0.25W 1206	1
R189	57000800	RES SMD 68E 5% 0.25W 1206	1
R190	57004100	RES SMD 100K 5% 0.25W 1206	1
R191	57003500	RES SMD 47K 5% 0.25W 1206	1
R192	57002400	RES SMD 4K7 5% 0.25W 1206	1
R193	57003600	RES SMD 56K 5% 0.25W 1206	1
R194	57003600	RES SMD 56K 5% 0.25W 1206	1
R195	57003100	RES SMD 22K 5% 0.25W 1206	1
R196	57003600	RES SMD 56K 5% 0.25W 1206	1
R197	57003600	RES SMD 56K 5% 0.25W 1206	1
R198	57003500	RES SMD 47K 5% 0.25W 1206	1
R199	57003900	RES SMD 150K 5% 0.25W 1206	1
R200	57004500	RES SMD 470K 5% 0.25W 1206	1
R201	57004100	RES SMD 100K 5% 0.25W 1206	1
R202	57005600	RES SMD 1M0 5% 0.25W 1206	1
R203	57002200	RES SMD 3K3 5% 0.25W 1206	1
R204	57002100	RES SMD 2K7 5% 0.25W 1206	1
R205	57002200	RES SMD 3K3 5% 0.25W 1206	1
R206	57004600	RES SMD 15K 5% 0.25W 1206	1
R207	57105500	RES SMD 30K1 1% 0.25W 1206	1
R208	57002400	RES SMD 4K7 5% 0.25W 1206	1
R209	57003600	RES SMD 56K 5% 0.25W 1206	1
R210	57003500	RES SMD 47K 5% 0.25W 1206	1
R211	57003600	RES SMD 56K 5% 0.25W 1206	1
R212	57003500	RES SMD 47K 5% 0.25W 1206	1
R213	57003600	RES SMD 56K 5% 0.25W 1206	1

Name	Part	Description	Qty
R214	57106200	RES SMD 31K6 1% 0.25W 1206	1
R215	57003500	RES SMD 47K 5% 0.25W 1206	1
R216	57003600	RES SMD 56K 5% 0.25W 1206	1
R217	57003600	RES SMD 56K 5% 0.25W 1206	1
R218	57003600	RES SMD 56K 5% 0.25W 1206	1
R219	57106200	RES SMD 31K6 1% 0.25W 1206	1
R220	57003600	RES SMD 56K 5% 0.25W 1206	1
R221	57000800	RES SMD 68E 5% 0.25W 1206	1
R222	57105500	RES SMD 30K1 1% 0.25W 1206	1
R223	57000800	RES SMD 68E 5% 0.25W 1206	1
R224	57003600	RES SMD 56K 5% 0.25W 1206	1
R226	57001900	RES SMD 1K5 5% 0.25W 1206	1
R227	57003500	RES SMD 47K 5% 0.25W 1206	1
R228	57001400	RES SMD 270E 5% 0.25W 1206	1
R229	57000800	RES SMD 68E 5% 0.25W 1206	1
R230	57004800	RES SMD 10E 5% 0.25W 1206	1
R231	57001900	RES SMD 1K5 5% 0.25W 1206	1
R232	57001300	RES SMD 220E 5% 0.25W 1206	1
R233	57004100	RES SMD 100K 5% 0.25W 1206	1
R234	57003500	RES SMD 47K 5% 0.25W 1206	1
R235	57002400	RES SMD 4K7 5% 0.25W 1206	1
R236	57004500	RES SMD 470K 5% 0.25W 1206	1
R237	57003500	RES SMD 47K 5% 0.25W 1206	1
R238	57003500	RES SMD 47K 5% 0.25W 1206	1
R239	57004600	RES SMD 15K 5% 0.25W 1206	1
R240	57004800	RES SMD 10E 5% 0.25W 1206	1
R241	57001300	RES SMD 220E 5% 0.25W 1206	1
R242	57004600	RES SMD 15K 5% 0.25W 1206	1
R243	57003500	RES SMD 47K 5% 0.25W 1206	1
R244	57004100	RES SMD 100K 5% 0.25W 1206	1
R245	57003100	RES SMD 22K 5% 0.25W 1206	1
R250	57002400	RES SMD 4K7 5% 0.25W 1206	1
R251	57003500	RES SMD 47K 5% 0.25W 1206	1
R252	57003500	RES SMD 47K 5% 0.25W 1206	1
R253	57003500	RES SMD 47K 5% 0.25W 1206	1
R254	57003500	RES SMD 47K 5% 0.25W 1206	1
R255	57003500	RES SMD 47K 5% 0.25W 1206	1
R256	57003500	RES SMD 47K 5% 0.25W 1206	1
R257	57003500	RES SMD 47K 5% 0.25W 1206	1
R258	57003500	RES SMD 47K 5% 0.25W 1206	1
R260	57002500	RES SMD 5K6 5% 0.25W 1206	1
R261	57002500	RES SMD 5K6 5% 0.25W 1206	1
R262	57002400	RES SMD 4K7 5% 0.25W 1206	1
R263	57003500	RES SMD 47K 5% 0.25W 1206	1
R264	57003500	RES SMD 47K 5% 0.25W 1206	1
R265	57003500	RES SMD 47K 5% 0.25W 1206	1
R266	57002400	RES SMD 4K7 5% 0.25W 1206	1
R267	57002400	RES SMD 4K7 5% 0.25W 1206	1
R268	57002800	RES SMD 10K 5% 0.25W 1206	1
R269	57002800	RES SMD 10K 5% 0.25W 1206	1
R270	57003500	RES SMD 47K 5% 0.25W 1206	1

Name	Part	Description	Qty
R271	57003500	RES SMD 47K 5% 0.25W 1206	1
R272	57003500	RES SMD 47K 5% 0.25W 1206	1
R273	57002400	RES SMD 4K7 5% 0.25W 1206	1
R274	57002400	RES SMD 4K7 5% 0.25W 1206	1
R275	57002200	RES SMD 3K3 5% 0.25W 1206	1
R276	57002200	RES SMD 3K3 5% 0.25W 1206	1
R277	57001400	RES SMD 270E 5% 0.25W 1206	1
R278	57001400	RES SMD 270E 5% 0.25W 1206	1
R280	57003500	RES SMD 47K 5% 0.25W 1206	1
R281	57002400	RES SMD 4K7 5% 0.25W 1206	1
R282	57004100	RES SMD 100K 5% 0.25W 1206	1
R283	57004100	RES SMD 100K 5% 0.25W 1206	1
R284	57003500	RES SMD 47K 5% 0.25W 1206	1
R285	57003600	RES SMD 56K 5% 0.25W 1206	1
R286	57100300	RES SMD 33K2 1% 0.25W 1206	1
R287	57001300	RES SMD 220E 5% 0.25W 1206	1
C1	67003600	CAP CER 470P 2% 50V NP0 0805	1
C2	67003200	CAP CER 1.0NF 2% 50V NP0 1210	1
C3	67700100	CAP TAN 1.0UF 10% 35V B-SIZE	1
C4	67700100	CAP TAN 1.0UF 10% 35V B-SIZE	1
C5	67007400	CAP CER 1.2NF 2% 50V NP0 1210	1
C6	67101100	CAP CER 100NF 10% X7R 1210	1
C7	67003600	CAP CER 470P 2% 50V NP0 0805	1
C8	67005500	CAP CER 100P 2% 50V NP0 0805	1
C9	67103400	CAP CER 33NF 10% X7R 1210	1
C10	67003600	CAP CER 470P 2% 50V NP0 0805	1
C11	67007200	CAP CER 6.8NF 2% 50V NP0 1210	1
C12	67005500	CAP CER 100P 2% 50V NP0 0805	1
C13	67003200	CAP CER 1.0NF 2% 50V NP0 1210	1
C14	67101100	CAP CER 100NF 10% X7R 1210	1
C15	67007200	CAP CER 6.8NF 2% 50V NP0 1210	1
C16	67101100	CAP CER 100NF 10% X7R 1210	1
C17	67007200	CAP CER 6.8NF 2% 50V NP0 1210	1
C18	67003600	CAP CER 470P 2% 50V NP0 0805	1
C19	67101100	CAP CER 100NF 10% X7R 1210	1
C20	67003600	CAP CER 470P 2% 50V NP0 0805	1
C21	67101100	CAP CER 100NF 10% X7R 1210	1
C22	67003200	CAP CER 1.0NF 2% 50V NP0 1210	1
C23	67003200	CAP CER 1.0NF 2% 50V NP0 1210	1
C24	67007200	CAP CER 6.8NF 2% 50V NP0 1210	1
C25	67007200	CAP CER 6.8NF 2% 50V NP0 1210	1
C26	67003600	CAP CER 470P 2% 50V NP0 0805	1
C27	67101100	CAP CER 100NF 10% X7R 1210	1
C28	67007200	CAP CER 6.8NF 2% 50V NP0 1210	1
C29	67003600	CAP CER 470P 2% 50V NP0 0805	1
C30	67007200	CAP CER 6.8NF 2% 50V NP0 1210	1
C31	67007200	CAP CER 6.8NF 2% 50V NP0 1210	1
C32	67003600	CAP CER 470P 2% 50V NP0 0805	1
C33	67003200	CAP CER 1.0NF 2% 50V NP0 1210	1
C34	67101100	CAP CER 100NF 10% X7R 1210	1
C35	67007200	CAP CER 6.8NF 2% 50V NP0 1210	1

Name	Part	Description	Qty
C36	67007200	CAP CER 6.8NF 2% 50V NP0 1210	1
C37	67003600	CAP CER 470P 2% 50V NP0 0805	1
C38	67003600	CAP CER 470P 2% 50V NP0 0805	1
C39	67003600	CAP CER 470P 2% 50V NP0 0805	1
C40	67101100	CAP CER 100NF 10% X7R 1210	1
C41	67101100	CAP CER 100NF 10% X7R 1210	1
C42	67003600	CAP CER 470P 2% 50V NP0 0805	1
C43	67101100	CAP CER 100NF 10% X7R 1210	1
C44	67101100	CAP CER 100NF 10% X7R 1210	1
C45	67003600	CAP CER 470P 2% 50V NP0 0805	1
C46	67003600	CAP CER 470P 2% 50V NP0 0805	1
C47	67003600	CAP CER 470P 2% 50V NP0 0805	1
C48	67101100	CAP CER 100NF 10% X7R 1210	1
C49	67003600	CAP CER 470P 2% 50V NP0 0805	1
C50	67101100	CAP CER 100NF 10% X7R 1210	1
C51	67101100	CAP CER 100NF 10% X7R 1210	1
C52	67003600	CAP CER 470P 2% 50V NP0 0805	1
C53	67101100	CAP CER 100NF 10% X7R 1210	1
C54	67003600	CAP CER 470P 2% 50V NP0 0805	1
C55	67003600	CAP CER 470P 2% 50V NP0 0805	1
C56	67101100	CAP CER 100NF 10% X7R 1210	1
C57	67003600	CAP CER 470P 2% 50V NP0 0805	1
C58	67003600	CAP CER 470P 2% 50V NP0 0805	1
C59	67700300	CAP TAN 10UF 10% 25V D-SIZE	1
C60	67700300	CAP TAN 10UF 10% 25V D-SIZE	1
C61	67003600	CAP CER 470P 2% 50V NP0 0805	1
C62	67003600	CAP CER 470P 2% 50V NP0 0805	1
C63	67101100	CAP CER 100NF 10% X7R 1210	1
C64	67101100	CAP CER 100NF 10% X7R 1210	1
C65	67101100	CAP CER 100NF 10% X7R 1210	1
C66	67003600	CAP CER 470P 2% 50V NP0 0805	1
C67	67101100	CAP CER 100NF 10% X7R 1210	1
C68	67003600	CAP CER 470P 2% 50V NP0 0805	1
C69	67003600	CAP CER 470P 2% 50V NP0 0805	1
C70	67003600	CAP CER 470P 2% 50V NP0 0805	1
C71	67003600	CAP CER 470P 2% 50V NP0 0805	1
C72	67101100	CAP CER 100NF 10% X7R 1210	1
C73	67101100	CAP CER 100NF 10% X7R 1210	1
C74	67101100	CAP CER 100NF 10% X7R 1210	1
C75	67101100	CAP CER 100NF 10% X7R 1210	1
C76	67003600	CAP CER 470P 2% 50V NP0 0805	1
C77	67101100	CAP CER 100NF 10% X7R 1210	1
C78	67101100	CAP CER 100NF 10% X7R 1210	1
C79	67003600	CAP CER 470P 2% 50V NP0 0805	1
C80	67003600	CAP CER 470P 2% 50V NP0 0805	1
C81	65274702	CAP ELCO 47UF 25V	1
C82	67003600	CAP CER 470P 2% 50V NP0 0805	1
C83	67003200	CAP CER 1.0NF 2% 50V NP0 1210	1
C84	67101100	CAP CER 100NF 10% X7R 1210	1
C85	67101100	CAP CER 100NF 10% X7R 1210	1
C86	67003600	CAP CER 470P 2% 50V NP0 0805	1

Name	Part	Description	Qty
C87	67101100	CAP CER 100NF 10% X7R 1210	1
C88	67101100	CAP CER 100NF 10% X7R 1210	1
C89	67003200	CAP CER 1.0NF 2% 50V NP0 1210	1
C90	67101100	CAP CER 100NF 10% X7R 1210	1
C91	65274702	CAP ELCO 47UF 25V	1
C92	67003600	CAP CER 470P 2% 50V NP0 0805	1
C93	67003600	CAP CER 470P 2% 50V NP0 0805	1
C94	67101100	CAP CER 100NF 10% X7R 1210	1
C95	67003600	CAP CER 470P 2% 50V NP0 0805	1
C96	67003600	CAP CER 470P 2% 50V NP0 0805	1
C97	67003600	CAP CER 470P 2% 50V NP0 0805	1
C99	67003600	CAP CER 470P 2% 50V NP0 0805	1
C100	65274702	CAP ELCO 47UF 25V	1
C101	67101100	CAP CER 100NF 10% X7R 1210	1
C102	67101100	CAP CER 100NF 10% X7R 1210	1
C103	67101100	CAP CER 100NF 10% X7R 1210	1
C104	67003600	CAP CER 470P 2% 50V NP0 0805	1
C105	67101100	CAP CER 100NF 10% X7R 1210	1
C106	67101100	CAP CER 100NF 10% X7R 1210	1
C107	67003600	CAP CER 470P 2% 50V NP0 0805	1
C108	67101100	CAP CER 100NF 10% X7R 1210	1
C109	67003600	CAP CER 470P 2% 50V NP0 0805	1
C110	67101100	CAP CER 100NF 10% X7R 1210	1
C111	67101100	CAP CER 100NF 10% X7R 1210	1
C112	62261003	CAP FILM 1UF 10% 63V 5MM MKT	1
C113	67101100	CAP CER 100NF 10% X7R 1210	1
C114	67003600	CAP CER 470P 2% 50V NP0 0805	1
C115	62261003	CAP FILM 1UF 10% 63V 5MM MKT	1
C116	67003600	CAP CER 470P 2% 50V NP0 0805	1
C117	67101100	CAP CER 100NF 10% X7R 1210	1
C118	67102200	CAP CER 10NF 10% X7R 1210	1
C119	67003600	CAP CER 470P 2% 50V NP0 0805	1
C120	67101100	CAP CER 100NF 10% X7R 1210	1
C121	67101100	CAP CER 100NF 10% X7R 1210	1
C122	67101100	CAP CER 100NF 10% X7R 1210	1
C123	65274702	CAP ELCO 47UF 25V	1
C124	67003600	CAP CER 470P 2% 50V NP0 0805	1
C125	67101100	CAP CER 100NF 10% X7R 1210	1
C126	67101100	CAP CER 100NF 10% X7R 1210	1
C127	67101100	CAP CER 100NF 10% X7R 1210	1
C128	67700000	CAP TAN 0.47UF 10% 25V A-SIZE	1
C129	67007800	CAP CER 1.5NF 2% 50V NP0 1210	1
C130	67101100	CAP CER 100NF 10% X7R 1210	1
C131	67101100	CAP CER 100NF 10% X7R 1210	1
C132	67700300	CAP TAN 10UF 10% 25V D-SIZE	1
C133	67101100	CAP CER 100NF 10% X7R 1210	1
C134	67101100	CAP CER 100NF 10% X7R 1210	1
C135	67003600	CAP CER 470P 2% 50V NP0 0805	1
C136	67700300	CAP TAN 10UF 10% 25V D-SIZE	1
C137	67005500	CAP CER 100P 2% 50V NP0 0805	1
C138	67101100	CAP CER 100NF 10% X7R 1210	1

Name	Part	Description	Qty
C139	67101100	CAP CER 100NF 10% X7R 1210	1
C140	67003600	CAP CER 470P 2% 50V NP0 0805	1
C141	67003600	CAP CER 470P 2% 50V NP0 0805	1
C142	65274702	CAP ELCO 47UF 25V	1
C144	67003600	CAP CER 470P 2% 50V NP0 0805	1
C145	67003600	CAP CER 470P 2% 50V NP0 0805	1
C146	62261003	CAP FILM 1UF 10% 63V 5MM MKT	1
C147	67003600	CAP CER 470P 2% 50V NP0 0805	1
C148	67101100	CAP CER 100NF 10% X7R 1210	1
C149	67101100	CAP CER 100NF 10% X7R 1210	1
C150	67003600	CAP CER 470P 2% 50V NP0 0805	1
C151	65274702	CAP ELCO 47UF 25V	1
C152	67101100	CAP CER 100NF 10% X7R 1210	1
C153	67101100	CAP CER 100NF 10% X7R 1210	1
C154	67003600	CAP CER 470P 2% 50V NP0 0805	1
C155	67003600	CAP CER 470P 2% 50V NP0 0805	1
C157	67003600	CAP CER 470P 2% 50V NP0 0805	1
C158	67500000	CAP TRIM 3-10PF 100V SMD	1
C159	67101100	CAP CER 100NF 10% X7R 1210	1
C160	67003600	CAP CER 470P 2% 50V NP0 0805	1
C161	67003600	CAP CER 470P 2% 50V NP0 0805	1
C162	67101100	CAP CER 100NF 10% X7R 1210	1
C163	67101100	CAP CER 100NF 10% X7R 1210	1
C164	67101100	CAP CER 100NF 10% X7R 1210	1
C165	67101100	CAP CER 100NF 10% X7R 1210	1
C166	67101100	CAP CER 100NF 10% X7R 1210	1
C167	67003600	CAP CER 470P 2% 50V NP0 0805	1
C168	65274702	CAP ELCO 47UF 25V	1
C169	65274702	CAP ELCO 47UF 25V	1
C170	67003600	CAP CER 470P 2% 50V NP0 0805	1
C171	67003600	CAP CER 470P 2% 50V NP0 0805	1
C172	67003600	CAP CER 470P 2% 50V NP0 0805	1
C173	67101100	CAP CER 100NF 10% X7R 1210	1
C174	67101100	CAP CER 100NF 10% X7R 1210	1
C175	67101100	CAP CER 100NF 10% X7R 1210	1
C176	67101100	CAP CER 100NF 10% X7R 1210	1
C177	67005500	CAP CER 100P 2% 50V NP0 0805	1
C178	67101100	CAP CER 100NF 10% X7R 1210	1
C179	67002900	CAP CER 22P 2% 50V NP0 0805	1
C180	67005700	CAP CER 33P 2% 50V NP0 0805	1
C181	67101100	CAP CER 100NF 10% X7R 1210	1
C182	67002900	CAP CER 22P 2% 50V NP0 0805	1
C183	67005700	CAP CER 33P 2% 50V NP0 0805	1
C184	67004800	CAP CER 47P 2% 50V NP0 0805	1
C185	67006000	CAP CER 12P 2% 50V NP0 0805	1
C186	65274702	CAP ELCO 47UF 25V	1
C187	65274702	CAP ELCO 47UF 25V	1
C188	65274702	CAP ELCO 47UF 25V	1
C189	65266800	CAP TAN 6.8UF 25V	1
C190	67101100	CAP CER 100NF 10% X7R 1210	1
C191	67101100	CAP CER 100NF 10% X7R 1210	1

Name	Part	Description	Qty
C192	67101100	CAP CER 100NF 10% X7R 1210	1
C193	67500100	CAP TRIM 5-20PF SMD	1
C194	67003600	CAP CER 470P 2% 50V NP0 0805	1
C195	67101100	CAP CER 100NF 10% X7R 1210	1
C196	67101100	CAP CER 100NF 10% X7R 1210	1
C197	67003600	CAP CER 470P 2% 50V NP0 0805	1
C198	67101100	CAP CER 100NF 10% X7R 1210	1
C200	67101100	CAP CER 100NF 10% X7R 1210	1
C201	67101100	CAP CER 100NF 10% X7R 1210	1
C202	67101100	CAP CER 100NF 10% X7R 1210	1
C203	67101100	CAP CER 100NF 10% X7R 1210	1
C204	67700300	CAP TAN 10UF 10% 25V D-SIZE	1
C205	67101100	CAP CER 100NF 10% X7R 1210	1
C206	67101100	CAP CER 100NF 10% X7R 1210	1
C207	67101100	CAP CER 100NF 10% X7R 1210	1
C208	67101100	CAP CER 100NF 10% X7R 1210	1
C209	67700300	CAP TAN 10UF 10% 25V D-SIZE	1
C210	67003600	CAP CER 470P 2% 50V NP0 0805	1
C211	67003600	CAP CER 470P 2% 50V NP0 0805	1
C212	67003600	CAP CER 470P 2% 50V NP0 0805	1
C213	67005500	CAP CER 100P 2% 50V NP0 0805	1
D1	85890200	IC 74HC4053T SELECTOR 3X1 OF 2	1
D2	85890200	IC 74HC4053T SELECTOR 3X1 OF 2	1
D3	85890200	IC 74HC4053T SELECTOR 3X1 OF 2	1
D4	85084300	IC 74HC297 DIGITAL PLL	1
D5	85982900	IC 74HC40103 COUNTER, 8-BIT	1
D6	85982900	IC 74HC40103 COUNTER, 8-BIT	1
D7	85981100	IC 74HC74T DUAL D-TYPE FLIP-FL	1
D8	85983100	IC 74HC02 4X2INP-NOR-GAT SO14	1
D9	85983300	IC 74HC86 QUAD 2-INPUT EXOR	1
D10	85084300	IC 74HC297 DIGITAL PLL	1
D11	85984400	IC 74HC194 SHIFT REGISTER, 4-B	1
D12	85980000	IC 74HC00 4X2-INPUT-NAND	1
D13	85983600	IC 74HC175 QUAD-DFLI-FLO SO16	1
D14	85983100	IC 74HC02 4X2INP-NOR-GAT SO14	1
D15	85983800	IC 74HC393 2X4-BIT/BIN-C SO14	1
D16	85980200	IC 74HC573 8XLATCH SO20	1
D17	85980200	IC 74HC573 8XLATCH SO20	1
D18	85980200	IC 74HC573 8XLATCH SO20	1
D19	85980200	IC 74HC573 8XLATCH SO20	1
D20	85980200	IC 74HC573 8XLATCH SO20	1
D21	85961300	IC XL93C46 EEPROM 64X16 SO8	1
D22	85960600	IC MSM82C54-2JS	1
D23	85552570	RAM 55257 32K X 8 120NS DIL28	1
D24	85983100	IC 74HC02 4X2INP-NOR-GAT SO14	1
D25	85983700	IC 74HC237 3T08-DECODER SO16	1
D26	85552570	RAM 55257 32K X 8 120NS DIL28	1
D27	85983500	IC 74HC125 QUAD BUF SO14	1
D28	85980000	IC 74HC00 4X2-INPUT-NAND	1
D29	85981800	IC 74HC4075T TRIPLE 3-INPUT OR	1
D30	85270100	IC 27C010-20 EPROM 32 DIL	1

Name	Part	Description	Qty
D31	85981800	IC 74HC4075T TRIPLE 3-INPUT OR	1
D32	85982000	IC 74HC132 4 SCHMITT TRIG SO14	1
D34	85270100	IC 27C010-20 EPROM 32 DIL	1
D35	85961500	IC 2681DUAL-ASC-RX/TX PLCC44	1
D36	85980000	IC 74HC00 4X2-INPUT-NAND	1
D37	85961000	IC M3003 REAL TIME CLOCK SO16W	1
D38	85981500	IC 74HC245 OCTAL BUS TRANCEIVE	1
D39	85980000	IC 74HC00 4X2-INPUT-NAND	1
D40	85980200	IC 74HC573 8XLATCH SO20	1
D41	85961500	IC 2681DUAL-ASC-RX/TX PLCC44	1
D42	85980200	IC 74HC573 8XLATCH SO20	1
D43	85980200	IC 74HC573 8XLATCH SO20	1
D44	85983100	IC 74HC02 4X2INP-NOR-GAT SO14	1
D45	85961400	IC 80C186 16BIT-MICROP PLCC	1
D46	85960600	IC MSM82C54-2JS	1
D47	85991200	IC 82C200 CAN-CONTR SO28	1
D48	85983400	IC 74HC04 HEX-INVERTERS SO14	1
D49	85983900	IC 74HC4040 12BIT/BIN-COU SO16	1
D50	85983900	IC 74HC4040 12BIT/BIN-COU SO16	1
D51	85984000	IC 74AC08 4X2INPU-AND SO14	1
D52	85870600	IC MC33064D SO8	1
Z1	81250200	XTAL 32.768KHZ 30PPM SMD	1
Z2	81250400	XTAL 7.3728MHZ 50PPM SMD	1
Z3	81200005	XTAL 19.7952MHZ 2.SOURCE	1
T1	80200000	600 OHM LINE TRAFO	1
T2	80200000	600 OHM LINE TRAFO	1
J1	75000045	JUMPER 3-PIN 1:12 AF 36POL LIG	1
J2	75000045	JUMPER 3-PIN 1:12 AF 36POL LIG	1
J3	75000029	STIFTTERM F PCB 1X2POL	1
J4	75000045	JUMPER 3-PIN 1:12 AF 36POL LIG	1
J5	75000029	STIFTTERM F PCB 1X2POL	1
J6	75000029	STIFTTERM F PCB 1X2POL	1
J8	75000029	STIFTTERM F PCB 1X2POL	1
J9	75000029	STIFTTERM F PCB 1X2POL	1
J10	75000029	STIFTTERM F PCB 1X2POL	1
J11	75000029	STIFTTERM F PCB 1X2POL	1
J12	75000029	STIFTTERM F PCB 1X2POL	1
J13	75000029	STIFTTERM F PCB 1X2POL	1
L1	74101200	CHOKE-B 10UH 10% SMD	1
L2	74101200	CHOKE-B 10UH 10% SMD	1
L3	74101200	CHOKE-B 10UH 10% SMD	1
L4	20.118	DROSSEL 10UH 5% SD75	1
L5	74011005	CHOKE 10UH 20%2.5A 12.5X12 RA	1
N1	85870000	IC MC34119 SO8	1
N2	85810600	IC LM348	1
N3	85810600	IC LM348	1
N4	85810600	IC LM348	1
N5	85890300	IC LM2901 QUAD VOLTAGE COMP	1
N6	85910200	IC 4066 4XSWITCH SO14	1
N7	85078121	IC LM78L12 VOLTREG	1
N8	85079121	IC LM79L12 VOLTREG	1

Name	Part	Description	Qty
N9	85079050	IC LM79L05 VOLTREG	6552
N10	85078050	IC LM7805 VOLTREG	1
N11	82500004	OPTOCOUPLER 6N139 0.5MA 8DIL	1
N12	82500004	OPTOCOUPLER 6N139 0.5MA 8DIL	1
N13	82500004	OPTOCOUPLER 6N139 0.5MA 8DIL	1
N14	85890100	IC LM2903 DUAL COMPARATORS	1
N15	82500004	OPTOCOUPLER 6N139 0.5MA 8DIL	1
N16	82500004	OPTOCOUPLER 6N139 0.5MA 8DIL	1
N17	85890300	IC LM2901 QUAD VOLTAGE COMP	1
OR9	57001800	RES SMD 1K0 5% 0.25W 1206	1
OV20	83710000	DIODE 4148 GEN-PUR 500MW SOD80	1
OV22	83710000	DIODE 4148 GEN-PUR 500MW SOD80	1
OV23	83710000	DIODE 4148 GEN-PUR 500MW SOD80	1
OV24	83710000	DIODE 4148 GEN-PUR 500MW SOD80	1
OV25	83710000	DIODE 4148 GEN-PUR 500MW SOD80	1
V1	84720000	TRANS SOT23 BC847B 45V	1
V2	83710000	DIODE 4148 GEN-PUR 500MW SOD80	1
V3	83710000	DIODE 4148 GEN-PUR 500MW SOD80	1
V4	83710000	DIODE 4148 GEN-PUR 500MW SOD80	1
V7	83710000	DIODE 4148 GEN-PUR 500MW SOD80	1
V8	84720200	TRANS SOT23 BC817-25	1
V9	83710000	DIODE 4148 GEN-PUR 500MW SOD80	1
V10	83710000	DIODE 4148 GEN-PUR 500MW SOD80	1
V11	84720200	TRANS SOT23 BC817-25	1
V12	83732200	DIODE BZV55C39V ZENER 5% SOD80	1
V13	83730700	DIODE BZV55B5V1 ZENER 2% SOD80	1
V14	83710000	DIODE 4148 GEN-PUR 500MW SOD80	1
V15	83710000	DIODE 4148 GEN-PUR 500MW SOD80	1
V16	83732200	DIODE BZV55C39V ZENER 5% SOD80	1
V17	84720200	TRANS SOT23 BC817-25	1
V18	83710000	DIODE 4148 GEN-PUR 500MW SOD80	1
V19	83732200	DIODE BZV55C39V ZENER 5% SOD80	1
V20	84720200	TRANS SOT23 BC817-25	1
V21	83732200	DIODE BZV55C39V ZENER 5% SOD80	1
V22	84720200	TRANS SOT23 BC817-25	1
V23	82300000	LED RED DIA 3MM	1
V24	84710000	TRANS SOT23 BC857B	1
V25	83710000	DIODE 4148 GEN-PUR 500MW SOD80	1
V26	83710000	DIODE 4148 GEN-PUR 500MW SOD80	1
V27	84720000	TRANS SOT23 BC847B 45V	1
V28	83710000	DIODE 4148 GEN-PUR 500MW SOD80	1
V29	83710000	DIODE 4148 GEN-PUR 500MW SOD80	1
V30	83710000	DIODE 4148 GEN-PUR 500MW SOD80	1
V32	83731000	DIODE BZV55C4V7 ZENER 5% SOD80	1
V33	83731000	DIODE BZV55C4V7 ZENER 5% SOD80	1
V34	83710000	DIODE 4148 GEN-PUR 500MW SOD80	1
V35	83710000	DIODE 4148 GEN-PUR 500MW SOD80	1
V36	84710000	TRANS SOT23 BC857B	1
V37	83710000	DIODE 4148 GEN-PUR 500MW SOD80	1
V38	83710000	DIODE 4148 GEN-PUR 500MW SOD80	1
V39	84720000	TRANS SOT23 BC847B 45V	1

Name	Part	Description	Qty
V40	84710000	TRANS SOT23 BC857B	1
V41	83710000	DIODE 4148 GEN-PUR 500MW SOD80	1
V42	84720000	TRANS SOT23 BC847B 45V	1
V43	84710000	TRANS SOT23 BC857B	1
V45	83710000	DIODE 4148 GEN-PUR 500MW SOD80	1
V46	83710000	DIODE 4148 GEN-PUR 500MW SOD80	1
V47	83710000	DIODE 4148 GEN-PUR 500MW SOD80	1
V49	83710000	DIODE 4148 GEN-PUR 500MW SOD80	1
V50	83710100	DIODE LL101 SCHOTKYT 200MW SOD	1
V51	83710000	DIODE 4148 GEN-PUR 500MW SOD80	1
V52	83710000	DIODE 4148 GEN-PUR 500MW SOD80	1
V53	84720000	TRANS SOT23 BC847B 45V	1
V54	83731000	DIODE BZV55C4V7 ZENER 5% SOD80	1
V55	83730300	DIODE BZV55C12V ZENER 5% SOD80	1
V56	83710000	DIODE 4148 GEN-PUR 500MW SOD80	1
V57	83710000	DIODE 4148 GEN-PUR 500MW SOD80	1
V58	83710000	DIODE 4148 GEN-PUR 500MW SOD80	1
V59	83710000	DIODE 4148 GEN-PUR 500MW SOD80	1
V60	83710000	DIODE 4148 GEN-PUR 500MW SOD80	1
V61	84720000	TRANS SOT23 BC847B 45V	1
V62	84710000	TRANS SOT23 BC857B	1
V63	84710000	TRANS SOT23 BC857B	1
V64	83710000	DIODE 4148 GEN-PUR 500MW SOD80	1
V65	83710000	DIODE 4148 GEN-PUR 500MW SOD80	1
V66	83710000	DIODE 4148 GEN-PUR 500MW SOD80	1
V67	84720000	TRANS SOT23 BC847B 45V	1
V68	83731000	DIODE BZV55C4V7 ZENER 5% SOD80	1
V69	83730300	DIODE BZV55C12V ZENER 5% SOD80	1
V70	83710000	DIODE 4148 GEN-PUR 500MW SOD80	1
V71	83710000	DIODE 4148 GEN-PUR 500MW SOD80	1
V72	83710000	DIODE 4148 GEN-PUR 500MW SOD80	1
V73	83710000	DIODE 4148 GEN-PUR 500MW SOD80	1
V74	83710000	DIODE 4148 GEN-PUR 500MW SOD80	1
V75	84720000	TRANS SOT23 BC847B 45V	1
V76	84710000	TRANS SOT23 BC857B	1
V77	83710000	DIODE 4148 GEN-PUR 500MW SOD80	1
V78	83710000	DIODE 4148 GEN-PUR 500MW SOD80	1
V79	84710000	TRANS SOT23 BC857B	1
V80	84720000	TRANS SOT23 BC847B 45V	1
V81	84710000	TRANS SOT23 BC857B	1
V82	83710000	DIODE 4148 GEN-PUR 500MW SOD80	1
V83	83710000	DIODE 4148 GEN-PUR 500MW SOD80	1
V84	83710000	DIODE 4148 GEN-PUR 500MW SOD80	1
V85	83710000	DIODE 4148 GEN-PUR 500MW SOD80	1
V86	84710000	TRANS SOT23 BC857B	1
V87	84710000	TRANS SOT23 BC857B	1
V88	83710000	DIODE 4148 GEN-PUR 500MW SOD80	1
V89	83710000	DIODE 4148 GEN-PUR 500MW SOD80	1
V90	83710100	DIODE LL101 SCHOTKYT 200MW SOD	1
OX8	75100141	MOLEX 2 POL	1
OZ1	81250300	XTAL 19.7952MHZ 20PPM HC45U SM	1

Name	Part	Description	Qty
OZ3	81200001	XTAL 32.768KHZ LEADED	1
S1	76250200	DIL SWITCH 4P-DIP8 SMD	1
X1	75602004	20 POL MICRO MATCH	1
X2	75602004	20 POL MICRO MATCH	1
X2	75602004	20 POL MICRO MATCH	1
X3	75602004	20 POL MICRO MATCH	1
X4	75602004	20 POL MICRO MATCH	1
X5	75100182	CONN HEADER 3POL VINKEL HAN MO	1
X5	75602004	20 POL MICRO MATCH	1
X6	75601004	10 POL VINK MICRO-MATCH	1
X7	75000164	CONN HEADER 2POL VNKLHAN MOLEX	1

Total 674 items

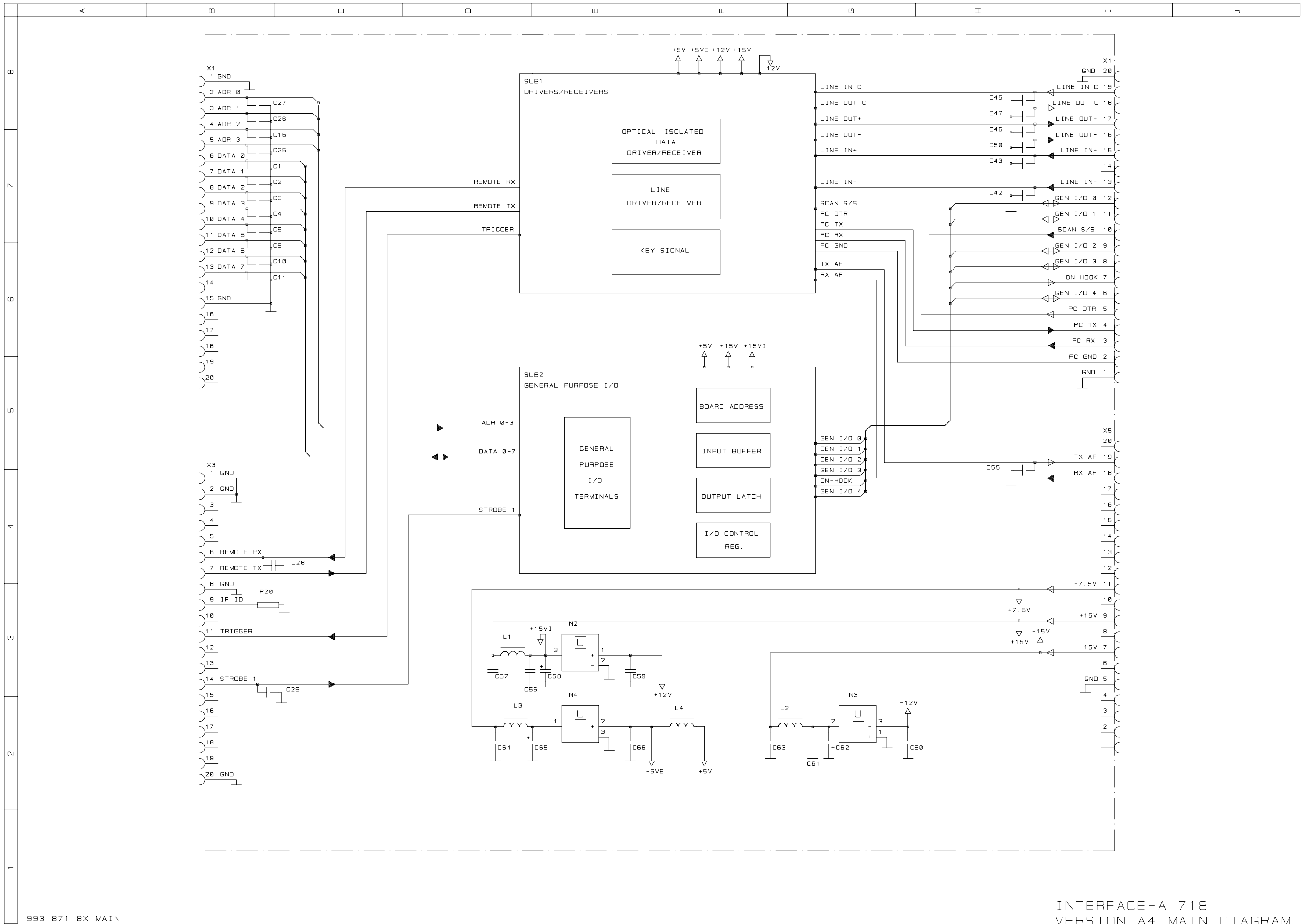

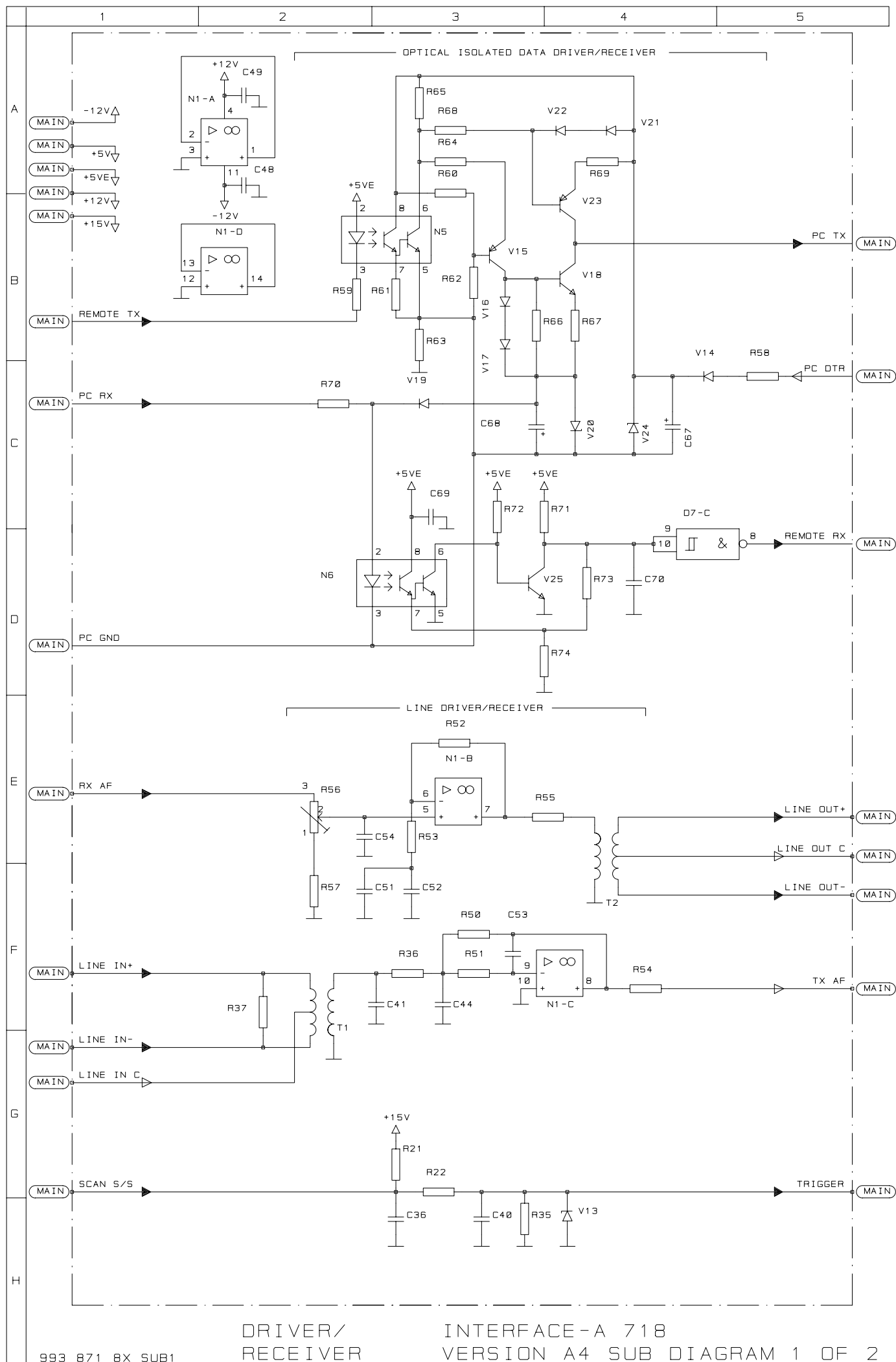

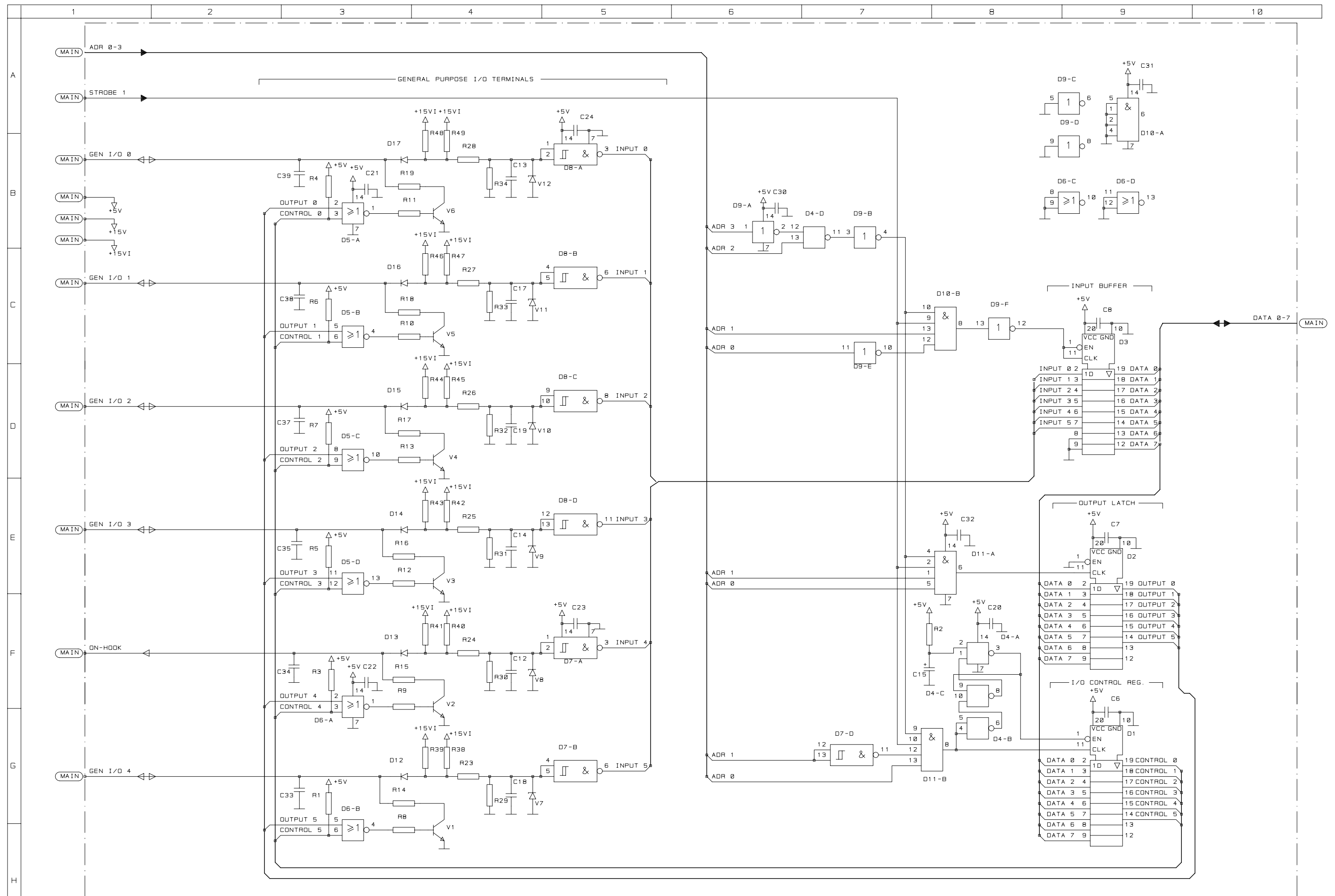

Name	Part	Description	Qty
R1	57003500	RES SMD 47K 5% 0.25W 1206	1
R2	57004600	RES SMD 15K 5% 0.25W 1206	1
R3	57003500	RES SMD 47K 5% 0.25W 1206	1
R4	57003500	RES SMD 47K 5% 0.25W 1206	1
R5	57003500	RES SMD 47K 5% 0.25W 1206	1
R6	57003500	RES SMD 47K 5% 0.25W 1206	1
R7	57003500	RES SMD 47K 5% 0.25W 1206	1
R8	57003500	RES SMD 47K 5% 0.25W 1206	1
R9	57003500	RES SMD 47K 5% 0.25W 1206	1
R10	57003500	RES SMD 47K 5% 0.25W 1206	1
R11	57003500	RES SMD 47K 5% 0.25W 1206	1
R12	57003500	RES SMD 47K 5% 0.25W 1206	1
R13	57003500	RES SMD 47K 5% 0.25W 1206	1
R14	50212200	RES MET 22E 5% 0.5W D3X10MM	1
R15	50212200	RES MET 22E 5% 0.5W D3X10MM	1
R16	50212200	RES MET 22E 5% 0.5W D3X10MM	1
R17	50212200	RES MET 22E 5% 0.5W D3X10MM	1
R18	50212200	RES MET 22E 5% 0.5W D3X10MM	1
R19	50212200	RES MET 22E 5% 0.5W D3X10MM	1
R20	57003300	RES SMD 33K 5% 0.25W 1206	1
R21	57002000	RES SMD 2K2 5% 0.25W 1206	1
R22	57002400	RES SMD 4K7 5% 0.25W 1206	1
R23	57002400	RES SMD 4K7 5% 0.25W 1206	1
R24	57002400	RES SMD 4K7 5% 0.25W 1206	1
R25	57002400	RES SMD 4K7 5% 0.25W 1206	1
R26	57002400	RES SMD 4K7 5% 0.25W 1206	1
R27	57002400	RES SMD 4K7 5% 0.25W 1206	1
R28	57002400	RES SMD 4K7 5% 0.25W 1206	1
R29	57002200	RES SMD 3K3 5% 0.25W 1206	1
R30	57002200	RES SMD 3K3 5% 0.25W 1206	1
R31	57002200	RES SMD 3K3 5% 0.25W 1206	1
R32	57002200	RES SMD 3K3 5% 0.25W 1206	1
R33	57002200	RES SMD 3K3 5% 0.25W 1206	1
R34	57002200	RES SMD 3K3 5% 0.25W 1206	1
R35	57002200	RES SMD 3K3 5% 0.25W 1206	1
R36	57107800	RES SMD 8K25 1% 0.25W 1206	1
R37	57007300	RES SMD 680E 5% 0.25W 1206	1
R38	57002400	RES SMD 4K7 5% 0.25W 1206	1
R39	57002400	RES SMD 4K7 5% 0.25W 1206	1
R40	57002400	RES SMD 4K7 5% 0.25W 1206	1
R41	57002400	RES SMD 4K7 5% 0.25W 1206	1
R42	57002400	RES SMD 4K7 5% 0.25W 1206	1
R43	57002400	RES SMD 4K7 5% 0.25W 1206	1
R44	57002400	RES SMD 4K7 5% 0.25W 1206	1
R45	57002400	RES SMD 4K7 5% 0.25W 1206	1
R46	57002400	RES SMD 4K7 5% 0.25W 1206	1
R47	57002400	RES SMD 4K7 5% 0.25W 1206	1
R48	57002400	RES SMD 4K7 5% 0.25W 1206	1
R49	57002400	RES SMD 4K7 5% 0.25W 1206	1
R50	57107800	RES SMD 8K25 1% 0.25W 1206	1
R51	57109400	RES SMD 14K7 1% 0.25W 1206	1

Name	Part	Description	Qty
R52	57004100	RES SMD 100K 5% 0.25W 1206	1
R53	57002900	RES SMD 12K 5% 0.25W 1206	1
R54	57001600	RES SMD 560E 5% 0.25W 1206	1
R55	57001600	RES SMD 560E 5% 0.25W 1206	1
R56	57301000	POTM 47K TRIM SMD	1
R57	57001900	RES SMD 1K5 5% 0.25W 1206	1
R58	57001400	RES SMD 270E 5% 0.25W 1206	1
R59	57002200	RES SMD 3K3 5% 0.25W 1206	1
R60	57003500	RES SMD 47K 5% 0.25W 1206	1
R61	57003500	RES SMD 47K 5% 0.25W 1206	1
R62	57004100	RES SMD 100K 5% 0.25W 1206	1
R63	57004500	RES SMD 470K 5% 0.25W 1206	1
R64	57003100	RES SMD 22K 5% 0.25W 1206	1
R65	57002400	RES SMD 4K7 5% 0.25W 1206	1
R66	57004100	RES SMD 100K 5% 0.25W 1206	1
R67	57000800	RES SMD 68E 5% 0.25W 1206	1
R68	57003500	RES SMD 47K 5% 0.25W 1206	1
R69	57000800	RES SMD 68E 5% 0.25W 1206	1
R70	57002100	RES SMD 2K7 5% 0.25W 1206	1
R71	57002200	RES SMD 3K3 5% 0.25W 1206	1
R72	57004600	RES SMD 15K 5% 0.25W 1206	1
R73	57005600	RES SMD 1M0 5% 0.25W 1206	1
R74	57003900	RES SMD 150K 5% 0.25W 1206	1
C1	67003600	CAP CER 470P 2% 50V NP0 0805	1
C2	67003600	CAP CER 470P 2% 50V NP0 0805	1
C3	67003600	CAP CER 470P 2% 50V NP0 0805	1
C4	67003600	CAP CER 470P 2% 50V NP0 0805	1
C5	67003600	CAP CER 470P 2% 50V NP0 0805	1
C6	67101100	CAP CER 100NF 10% X7R 1210	1
C7	67101100	CAP CER 100NF 10% X7R 1210	1
C8	67101100	CAP CER 100NF 10% X7R 1210	1
C9	67003600	CAP CER 470P 2% 50V NP0 0805	1
C10	67003600	CAP CER 470P 2% 50V NP0 0805	1
C11	67003600	CAP CER 470P 2% 50V NP0 0805	1
C12	67102200	CAP CER 10NF 10% X7R 1210	1
C13	67102200	CAP CER 10NF 10% X7R 1210	1
C14	67102200	CAP CER 10NF 10% X7R 1210	1
C15	67700600	CAP TAN 6.8UF 10% 35V D-SIZE	1
C16	67003600	CAP CER 470P 2% 50V NP0 0805	1
C17	67102200	CAP CER 10NF 10% X7R 1210	1
C18	67102200	CAP CER 10NF 10% X7R 1210	1
C19	67102200	CAP CER 10NF 10% X7R 1210	1
C20	67101100	CAP CER 100NF 10% X7R 1210	1
C21	67101100	CAP CER 100NF 10% X7R 1210	1
C22	67101100	CAP CER 100NF 10% X7R 1210	1
C23	67101100	CAP CER 100NF 10% X7R 1210	1
C24	67101100	CAP CER 100NF 10% X7R 1210	1
C25	67003600	CAP CER 470P 2% 50V NP0 0805	1
C26	67003600	CAP CER 470P 2% 50V NP0 0805	1
C27	67003600	CAP CER 470P 2% 50V NP0 0805	1
C28	67003600	CAP CER 470P 2% 50V NP0 0805	1

Name	Part	Description	Qty
C29	67003600	CAP CER 470P 2% 50V NP0 0805	1
C30	67101100	CAP CER 100NF 10% X7R 1210	1
C31	67101100	CAP CER 100NF 10% X7R 1210	1
C32	67101100	CAP CER 100NF 10% X7R 1210	1
C33	67003600	CAP CER 470P 2% 50V NP0 0805	1
C34	67003600	CAP CER 470P 2% 50V NP0 0805	1
C35	67003600	CAP CER 470P 2% 50V NP0 0805	1
C36	67003200	CAP CER 1.0NF 2% 50V NP0 1210	1
C37	67003600	CAP CER 470P 2% 50V NP0 0805	1
C38	67003600	CAP CER 470P 2% 50V NP0 0805	1
C39	67003600	CAP CER 470P 2% 50V NP0 0805	1
C40	67003200	CAP CER 1.0NF 2% 50V NP0 1210	1
C41	67003600	CAP CER 470P 2% 50V NP0 0805	1
C42	67003600	CAP CER 470P 2% 50V NP0 0805	1
C43	67003600	CAP CER 470P 2% 50V NP0 0805	1
C44	67007200	CAP CER 6.8NF 2% 50V NP0 1210	1
C45	67003600	CAP CER 470P 2% 50V NP0 0805	1
C46	67003600	CAP CER 470P 2% 50V NP0 0805	1
C47	67003600	CAP CER 470P 2% 50V NP0 0805	1
C48	67101100	CAP CER 100NF 10% X7R 1210	1
C49	67101100	CAP CER 100NF 10% X7R 1210	1
C50	67003600	CAP CER 470P 2% 50V NP0 0805	1
C51	67101100	CAP CER 100NF 10% X7R 1210	1
C52	67101100	CAP CER 100NF 10% X7R 1210	1
C53	67003200	CAP CER 1.0NF 2% 50V NP0 1210	1
C54	67003600	CAP CER 470P 2% 50V NP0 0805	1
C55	67003600	CAP CER 470P 2% 50V NP0 0805	1
C56	67003600	CAP CER 470P 2% 50V NP0 0805	1
C57	67101100	CAP CER 100NF 10% X7R 1210	1
C58	65274702	CAP ELCO 47UF 25V	1
C59	67101100	CAP CER 100NF 10% X7R 1210	1
C60	67101100	CAP CER 100NF 10% X7R 1210	1
C61	67003600	CAP CER 470P 2% 50V NP0 0805	1
C62	65274702	CAP ELCO 47UF 25V	1
C63	67101100	CAP CER 100NF 10% X7R 1210	1
C64	67101100	CAP CER 100NF 10% X7R 1210	1
C65	65274702	CAP ELCO 47UF 25V	1
C66	67101100	CAP CER 100NF 10% X7R 1210	1
C67	65274702	CAP ELCO 47UF 25V	1
C68	65274702	CAP ELCO 47UF 25V	1
C69	67101100	CAP CER 100NF 10% X7R 1210	1
C70	67003600	CAP CER 470P 2% 50V NP0 0805	1
D1	85980200	IC 74HC573 8XLATCH SO20	1
D2	85980200	IC 74HC573 8XLATCH SO20	1
D3	85980200	IC 74HC573 8XLATCH SO20	1
D4	85980000	IC 74HC00 4X2-INPUT-NAND	1
D5	85983100	IC 74HC02 4X2INP-NOR-GAT SO14	1
D6	85983100	IC 74HC02 4X2INP-NOR-GAT SO14	1
D7	85982000	IC 74HC132 4 SCHMITT TRIG SO14	1
D8	85982000	IC 74HC132 4 SCHMITT TRIG SO14	1
D9	85983400	IC 74HC04 HEX-INVERTERS SO14	1

Name	Part	Description	Qty
D10	85980500	IC 74HC21T DUAL 4-INPUT AND	1
D11	85980500	IC 74HC21T DUAL 4-INPUT AND	1
D12	83710000	DIODE 4148 GEN-PUR 500MW SOD80	1
D13	83710000	DIODE 4148 GEN-PUR 500MW SOD80	1
D14	83710000	DIODE 4148 GEN-PUR 500MW SOD80	1
D15	83710000	DIODE 4148 GEN-PUR 500MW SOD80	1
D16	83710000	DIODE 4148 GEN-PUR 500MW SOD80	1
D17	83710000	DIODE 4148 GEN-PUR 500MW SOD80	1
T1	80200000	600 OHM LINE TRAFO	1
T2	80200000	600 OHM LINE TRAFO	1
X1	75602004	20 POL MICRO MATCH	1
X3	75602004	20 POL MICRO MATCH	1
X4	75602004	20 POL MICRO MATCH	1
X5	75602004	20 POL MICRO MATCH	1
L1	74101200	CHOKES-B 10UH 10% SMD	1
L2	74101200	CHOKES-B 10UH 10% SMD	1
L3	74101200	CHOKES-B 10UH 10% SMD	1
L4	74011005	CHOKES 10UH 20%2.5A 12.5X12 RA	1
N1	85810600	IC LM348	1
N2	85078121	IC LM78L12 VOLTREG	1
N3	85079121	IC LM79L12 VOLTREG	1
N4	85078050	IC LM7805 VOLTREG	1
N5	82500004	OPTOCOUPLER 6N139 0.5MA 8DIL	1
N6	82500004	OPTOCOUPLER 6N139 0.5MA 8DIL	1
V1	84720000	TRANS SOT23 BC847B 45V	1
V2	84720000	TRANS SOT23 BC847B 45V	1
V3	84720000	TRANS SOT23 BC847B 45V	1
V4	84720000	TRANS SOT23 BC847B 45V	1
V5	84720000	TRANS SOT23 BC847B 45V	1
V6	84720000	TRANS SOT23 BC847B 45V	1
V7	83731000	DIODE BZV55C4V7 ZENER 5% SOD80	1
V8	83731000	DIODE BZV55C4V7 ZENER 5% SOD80	1
V9	83731000	DIODE BZV55C4V7 ZENER 5% SOD80	1
V10	83731000	DIODE BZV55C4V7 ZENER 5% SOD80	1
V11	83731000	DIODE BZV55C4V7 ZENER 5% SOD80	1
V12	83731000	DIODE BZV55C4V7 ZENER 5% SOD80	1
V13	83730700	DIODE BZV55B5V1 ZENER 2% SOD80	1
V14	83710000	DIODE 4148 GEN-PUR 500MW SOD80	1
V15	84710000	TRANS SOT23 BC857B	1
V16	83710000	DIODE 4148 GEN-PUR 500MW SOD80	1
V17	83710000	DIODE 4148 GEN-PUR 500MW SOD80	1
V18	84720000	TRANS SOT23 BC847B 45V	1
V19	83710000	DIODE 4148 GEN-PUR 500MW SOD80	1
V20	83731000	DIODE BZV55C4V7 ZENER 5% SOD80	1
V21	83710000	DIODE 4148 GEN-PUR 500MW SOD80	1
V22	83710000	DIODE 4148 GEN-PUR 500MW SOD80	1
V23	84710000	TRANS SOT23 BC857B	1
V24	83730300	DIODE BZV55C12V ZENER 5% SOD80	1
V25	84720000	TRANS SOT23 BC847B 45V	1

Total 202 items

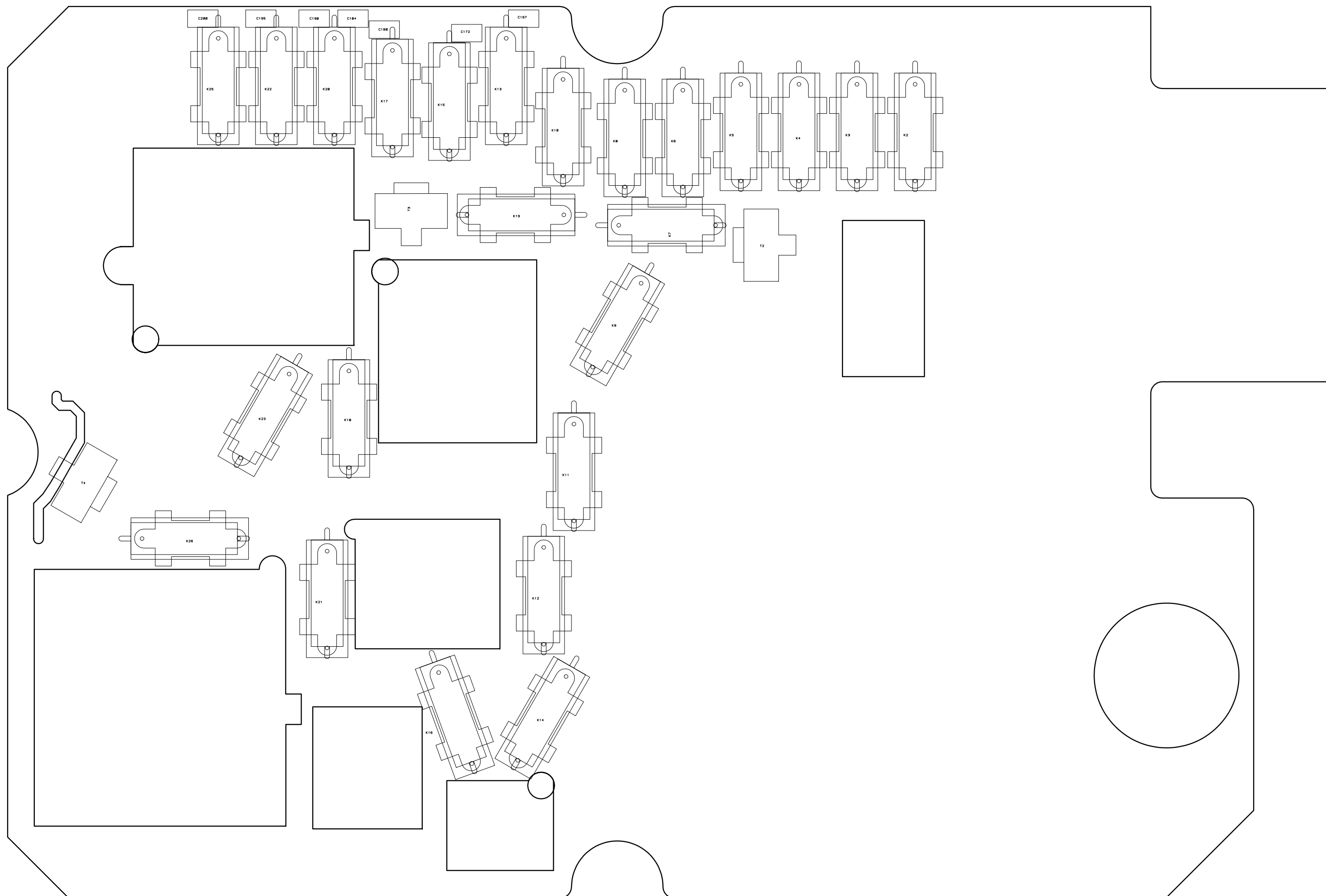

ANTENNA TUNING UNIT 945
VERSION A
VIEWED FROM BOTTOM SIDE

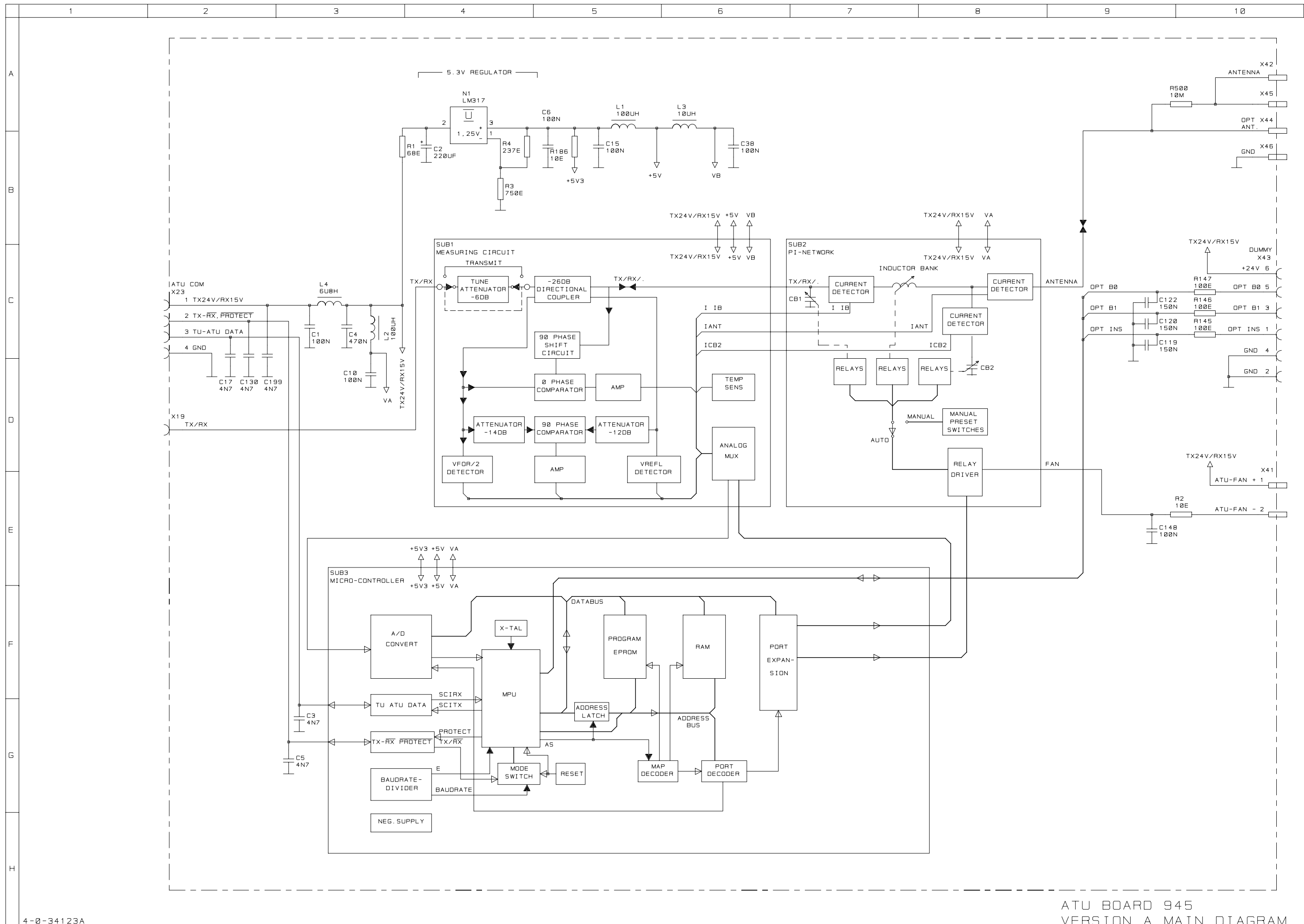

ATU BOARD 945
VERSION A MAIN DIAGRAM

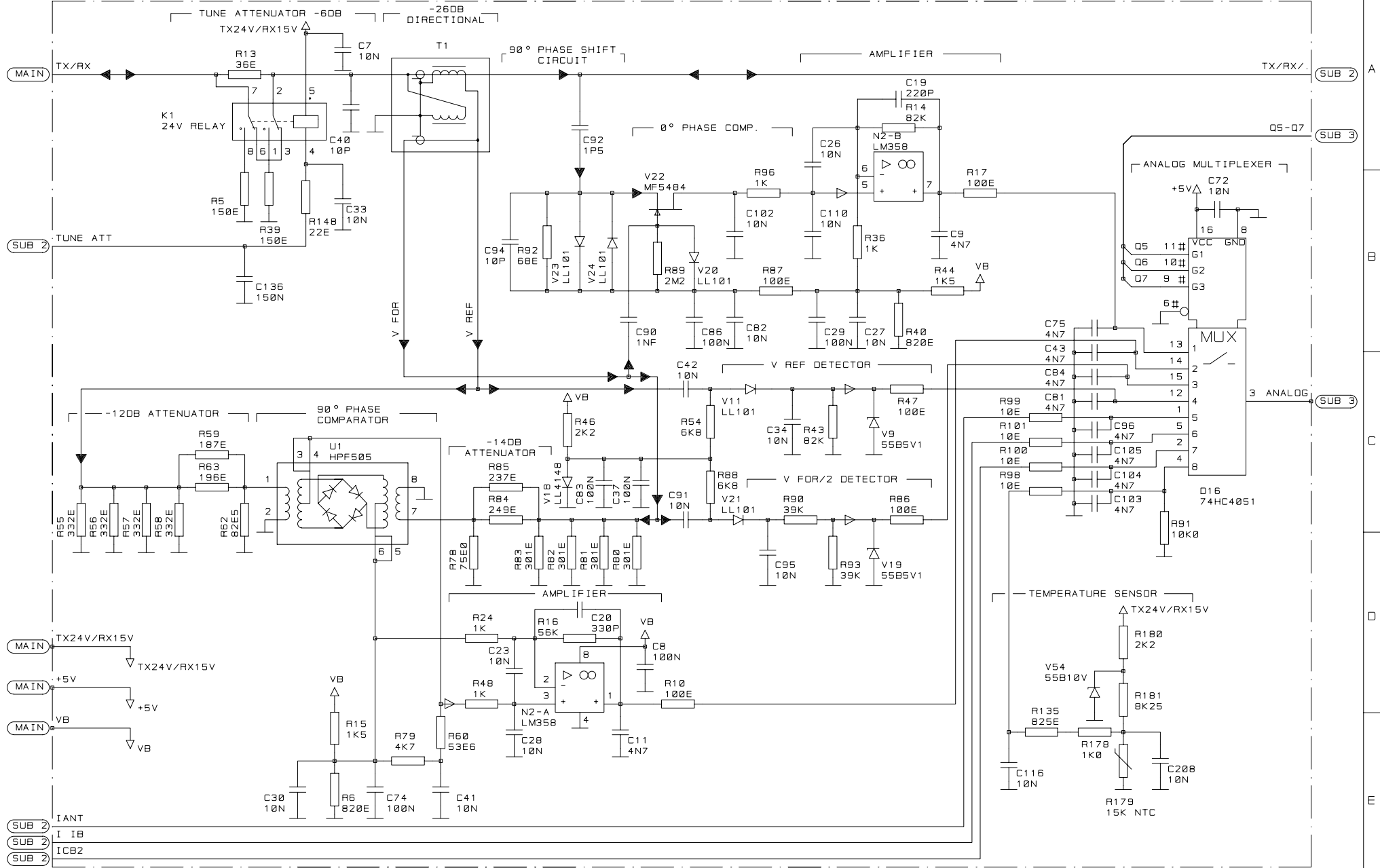

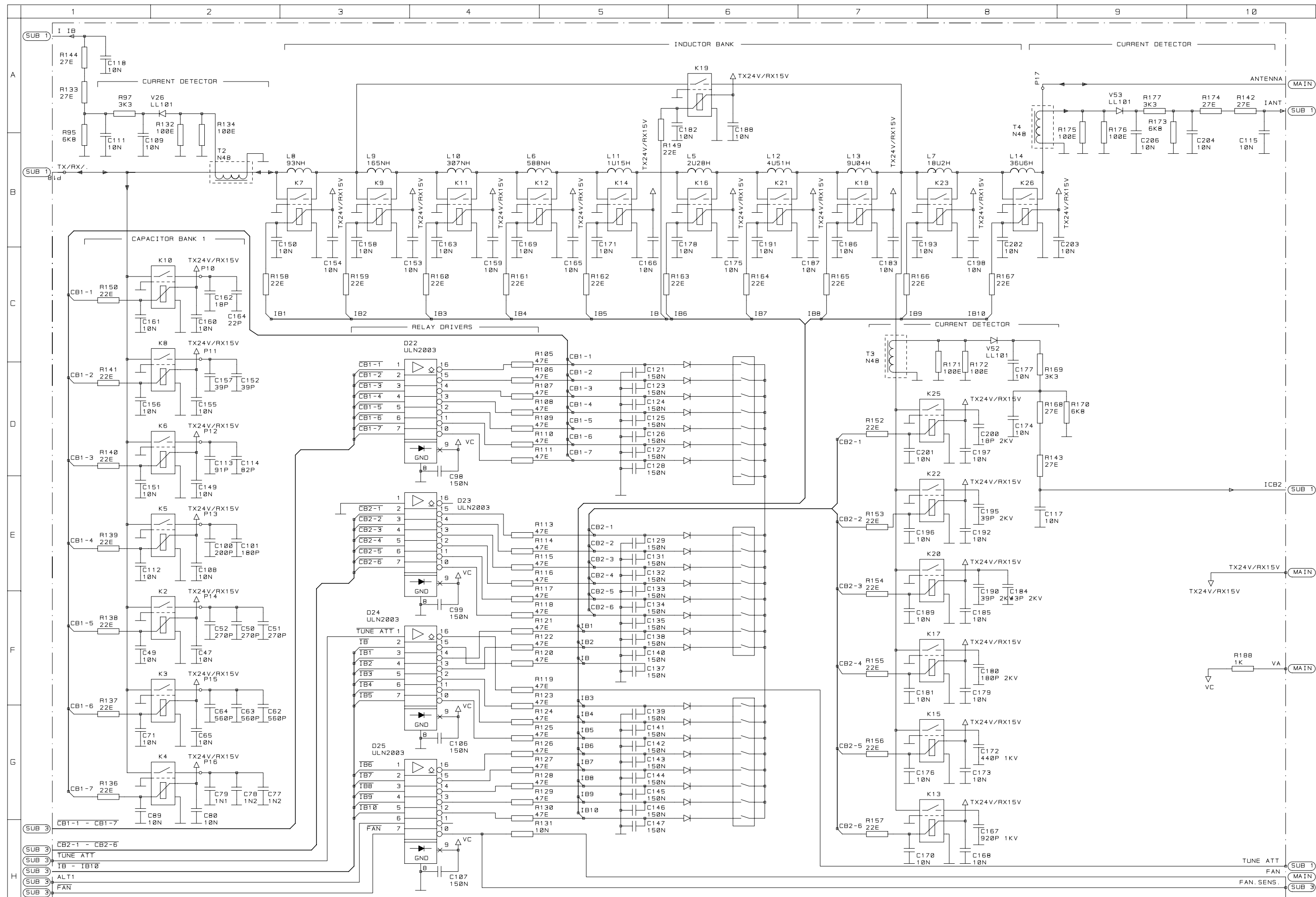



Name	Part	Description	Qty
R1	54616800	RES 68E 5% PR52 2W	1
R2	57004800	RES SMD 10E 5% 0.25W 1206	1
R3	57102800	RES SMD 750E 1% 0.25W 1206	1
R4	57102400	RES SMD 237E 1% 0.25W 1206	1
R5	51621500	RES 150E 3W	1
R6	57001700	RES SMD 820E 5% 0.25W 1206	1
R9	57004800	RES SMD 10E 5% 0.25W 1206	1
R10	57001000	RES SMD 100E 5% 0.25W 1206	1
R11	57004800	RES SMD 10E 5% 0.25W 1206	1
R12	57004000	RES SMD 180K 5% 0.25W 1206	1
R13	51613600	RES 36E 3W	1
R14	57003800	RES SMD 82K 5% 0.25W 1206	1
R15	57001900	RES SMD 1K5 5% 0.25W 1206	1
R16	57003600	RES SMD 56K 5% 0.25W 1206	1
R17	57001000	RES SMD 100E 5% 0.25W 1206	1
R18	57002400	RES SMD 4K7 5% 0.25W 1206	1
R19	57004400	RES SMD 330K 5% 0.25W 1206	1
R20	57004100	RES SMD 100K 5% 0.25W 1206	1
R21	57003500	RES SMD 47K 5% 0.25W 1206	1
R22	57003500	RES SMD 47K 5% 0.25W 1206	1
R23	57004000	RES SMD 180K 5% 0.25W 1206	1
R24	57001800	RES SMD 1K0 5% 0.25W 1206	1
R25	57004200	RES SMD 120K 5% 0.25W 1206	1
R26	57002400	RES SMD 4K7 5% 0.25W 1206	1
R27	57004600	RES SMD 15K 5% 0.25W 1206	1
R28	57004600	RES SMD 15K 5% 0.25W 1206	1
R30	57004000	RES SMD 180K 5% 0.25W 1206	1
R31	57003400	RES SMD 39K 5% 0.25W 1206	1
R32	57003400	RES SMD 39K 5% 0.25W 1206	1
R35	57002800	RES SMD 10K 5% 0.25W 1206	1
R36	57001800	RES SMD 1K0 5% 0.25W 1206	1
R37	57004000	RES SMD 180K 5% 0.25W 1206	1
R38	57004500	RES SMD 470K 5% 0.25W 1206	1
R39	51621500	RES 150E 3W	1
R40	57001700	RES SMD 820E 5% 0.25W 1206	1
R41	57004600	RES SMD 15K 5% 0.25W 1206	1
R42	57004500	RES SMD 470K 5% 0.25W 1206	1
R43	57003800	RES SMD 82K 5% 0.25W 1206	1
R44	57001900	RES SMD 1K5 5% 0.25W 1206	1
R45	57003400	RES SMD 39K 5% 0.25W 1206	1
R46	57002000	RES SMD 2K2 5% 0.25W 1206	1
R47	57001000	RES SMD 100E 5% 0.25W 1206	1
R48	57001800	RES SMD 1K0 5% 0.25W 1206	1
R49	57004500	RES SMD 470K 5% 0.25W 1206	1
R50	57004500	RES SMD 470K 5% 0.25W 1206	1
R51	57002800	RES SMD 10K 5% 0.25W 1206	1
R52	57001800	RES SMD 1K0 5% 0.25W 1206	1
R53	57005600	RES SMD 1M0 5% 0.25W 1206	1
R54	57002600	RES SMD 6K8 5% 0.25W 1206	1
R55	57102700	RES SMD 332E 1% 0.25W 1206	1
R56	57102700	RES SMD 332E 1% 0.25W 1206	1

Name	Part	Description	Qty
R57	57102700	RES SMD 332E 1% 0.25W 1206	1
R58	57102700	RES SMD 332E 1% 0.25W 1206	1
R59	57102200	RES SMD 187E 1% 0.25W 1206	1
R60	57101800	RES SMD 53E6 1% 0.25W 1206	1
R61	57001800	RES SMD 1K0 5% 0.25W 1206	1
R62	57102100	RES SMD 82E5 1% 0.25W 1206	1
R63	57102300	RES SMD 196E 1% 0.25W 1206	1
R64	57006300	RES SMD 0E 5% 0.25W 1206	1
R65	57003500	RES SMD 47K 5% 0.25W 1206	1
R66	57103100	RES SMD 1K69 1% 0.25W 1206	1
R67	57103100	RES SMD 1K69 1% 0.25W 1206	1
R68	57002400	RES SMD 4K7 5% 0.25W 1206	1
R70	57103200	RES SMD 2K49 1% 0.25W 1206	1
R71	57103200	RES SMD 2K49 1% 0.25W 1206	1
R72	57001800	RES SMD 1K0 5% 0.25W 1206	1
R73	57002800	RES SMD 10K 5% 0.25W 1206	1
R74	57004000	RES SMD 180K 5% 0.25W 1206	1
R75	57103200	RES SMD 2K49 1% 0.25W 1206	1
R76	57000900	RES SMD 82E 5% 0.25W 1206	1
R77	57003500	RES SMD 47K 5% 0.25W 1206	1
R78	57102000	RES SMD 75E0 1% 0.25W 1206	1
R79	57002400	RES SMD 4K7 5% 0.25W 1206	1
R80	57102600	RES SMD 301E 1% 0.25W 1206	1
R81	57102600	RES SMD 301E 1% 0.25W 1206	1
R82	57102600	RES SMD 301E 1% 0.25W 1206	1
R83	57102600	RES SMD 301E 1% 0.25W 1206	1
R84	57102500	RES SMD 249E 1% 0.25W 1206	1
R85	57102400	RES SMD 237E 1% 0.25W 1206	1
R86	57001000	RES SMD 100E 5% 0.25W 1206	1
R87	57001000	RES SMD 100E 5% 0.25W 1206	1
R88	57002600	RES SMD 6K8 5% 0.25W 1206	1
R89	57007800	RES SMD 2M2 5% 0.25W 1206	1
R90	57003400	RES SMD 39K 5% 0.25W 1206	1
R91	57100100	RES SMD 10K0 1% 0.25W 1206	1
R92	57000800	RES SMD 68E 5% 0.25W 1206	1
R93	57003400	RES SMD 39K 5% 0.25W 1206	1
R94	57003400	RES SMD 39K 5% 0.25W 1206	1
R95	57002600	RES SMD 6K8 5% 0.25W 1206	1
R96	57001800	RES SMD 1K0 5% 0.25W 1206	1
R97	57002200	RES SMD 3K3 5% 0.25W 1206	1
R98	57004800	RES SMD 10E 5% 0.25W 1206	1
R99	57004800	RES SMD 10E 5% 0.25W 1206	1
R100	57004800	RES SMD 10E 5% 0.25W 1206	1
R101	57004800	RES SMD 10E 5% 0.25W 1206	1
R102	57000600	RES SMD 47E 5% 0.25W 1206	1
R103	57000600	RES SMD 47E 5% 0.25W 1206	1
R104	57000600	RES SMD 47E 5% 0.25W 1206	1
R105	57000600	RES SMD 47E 5% 0.25W 1206	1
R106	57000600	RES SMD 47E 5% 0.25W 1206	1
R107	57000600	RES SMD 47E 5% 0.25W 1206	1
R108	57000600	RES SMD 47E 5% 0.25W 1206	1

Name	Part	Description	Qty
R109	57000600	RES SMD 47E 5% 0.25W 1206	1
R110	57000600	RES SMD 47E 5% 0.25W 1206	1
R111	57000600	RES SMD 47E 5% 0.25W 1206	1
R113	57000600	RES SMD 47E 5% 0.25W 1206	1
R114	57000600	RES SMD 47E 5% 0.25W 1206	1
R115	57000600	RES SMD 47E 5% 0.25W 1206	1
R116	57000600	RES SMD 47E 5% 0.25W 1206	1
R117	57000600	RES SMD 47E 5% 0.25W 1206	1
R118	57000600	RES SMD 47E 5% 0.25W 1206	1
R119	57000600	RES SMD 47E 5% 0.25W 1206	1
R120	57000600	RES SMD 47E 5% 0.25W 1206	1
R121	57000600	RES SMD 47E 5% 0.25W 1206	1
R122	57000600	RES SMD 47E 5% 0.25W 1206	1
R123	57000600	RES SMD 47E 5% 0.25W 1206	1
R124	57000600	RES SMD 47E 5% 0.25W 1206	1
R125	57000600	RES SMD 47E 5% 0.25W 1206	1
R126	57000600	RES SMD 47E 5% 0.25W 1206	1
R127	57000600	RES SMD 47E 5% 0.25W 1206	1
R128	57000600	RES SMD 47E 5% 0.25W 1206	1
R129	57000600	RES SMD 47E 5% 0.25W 1206	1
R130	57000600	RES SMD 47E 5% 0.25W 1206	1
R131	57004800	RES SMD 10E 5% 0.25W 1206	1
R132	57001000	RES SMD 100E 5% 0.25W 1206	1
R133	57000400	RES SMD 27E 5% 0.25W 1206	1
R134	57001000	RES SMD 100E 5% 0.25W 1206	1
R135	57108000	RES SMD 825E 1% 0.25W 1206	1
R136	57005700	RES SMD 22E 5% 0.25W 1206	1
R137	57005700	RES SMD 22E 5% 0.25W 1206	1
R138	57005700	RES SMD 22E 5% 0.25W 1206	1
R139	57005700	RES SMD 22E 5% 0.25W 1206	1
R140	57005700	RES SMD 22E 5% 0.25W 1206	1
R141	57005700	RES SMD 22E 5% 0.25W 1206	1
R142	57000400	RES SMD 27E 5% 0.25W 1206	1
R143	57000400	RES SMD 27E 5% 0.25W 1206	1
R144	57000400	RES SMD 27E 5% 0.25W 1206	1
R145	57001000	RES SMD 100E 5% 0.25W 1206	1
R146	57001000	RES SMD 100E 5% 0.25W 1206	1
R147	57001000	RES SMD 100E 5% 0.25W 1206	1
R148	57005700	RES SMD 22E 5% 0.25W 1206	1
R149	57005700	RES SMD 22E 5% 0.25W 1206	1
R150	57005700	RES SMD 22E 5% 0.25W 1206	1
R152	57005700	RES SMD 22E 5% 0.25W 1206	1
R153	57005700	RES SMD 22E 5% 0.25W 1206	1
R154	57005700	RES SMD 22E 5% 0.25W 1206	1
R155	57005700	RES SMD 22E 5% 0.25W 1206	1
R156	57005700	RES SMD 22E 5% 0.25W 1206	1
R157	57005700	RES SMD 22E 5% 0.25W 1206	1
R158	57005700	RES SMD 22E 5% 0.25W 1206	1
R159	57005700	RES SMD 22E 5% 0.25W 1206	1
R160	57005700	RES SMD 22E 5% 0.25W 1206	1
R161	57005700	RES SMD 22E 5% 0.25W 1206	1

Name	Part	Description	Qty
R162	57005700	RES SMD 22E 5% 0.25W 1206	1
R163	57005700	RES SMD 22E 5% 0.25W 1206	1
R164	57005700	RES SMD 22E 5% 0.25W 1206	1
R165	57005700	RES SMD 22E 5% 0.25W 1206	1
R166	57005700	RES SMD 22E 5% 0.25W 1206	1
R167	57005700	RES SMD 22E 5% 0.25W 1206	1
R168	57000400	RES SMD 27E 5% 0.25W 1206	1
R169	57002200	RES SMD 3K3 5% 0.25W 1206	1
R170	57002600	RES SMD 6K8 5% 0.25W 1206	1
R171	57001000	RES SMD 100E 5% 0.25W 1206	1
R172	57001000	RES SMD 100E 5% 0.25W 1206	1
R173	57002600	RES SMD 6K8 5% 0.25W 1206	1
R174	57000400	RES SMD 27E 5% 0.25W 1206	1
R175	57001000	RES SMD 100E 5% 0.25W 1206	1
R176	57001000	RES SMD 100E 5% 0.25W 1206	1
R177	57002200	RES SMD 3K3 5% 0.25W 1206	1
R178	57107900	RES SMD 1K00 1% 0.25W 1206	1
R179	59141500	RES NTC 15K	1
R180	57002000	RES SMD 2K2 5% 0.25W 1206	1
R181	57107800	RES SMD 8K25 1% 0.25W 1206	1
R186	57004800	RES SMD 10E 5% 0.25W 1206	1
R188	57001800	RES SMD 1K0 5% 0.25W 1206	1
R500	51261000	RES HIVOLT 10M 5% 0.5W 4X12	1
P10	HUL/.	PADCODE 61	1
P11	HUL/.	PADCODE 61	1
P12	HUL/.	PADCODE 61	1
P13	HUL/.	PADCODE 61	1
P14	HUL/.	PADCODE 61	1
P15	HUL/.	PADCODE 61	1
P16	HUL/.	PADCODE 61	1
P17	HUL 740	1.0 MM PT	1
P18	HUL/.	PADCODE 61	1
P53	HUL 740	1.0 MM PT	1
P54	HUL 740	1.0 MM PT	1
P55	HUL 740	1.0 MM PT	1
P56	HUL 740	1.0 MM PT	1
C1	67101100	CAP CER 100NF 10% X7R 1210	1
C2	65282201	CAP ELCO 220UF 40V LONG LIFE A	1
C3	67008600	CAP CER 4N7 10% 63V NP0 1210	1
C4	11.187	CAP FILM 470NF 10% 63V 5MM MKT	1
C5	67008600	CAP CER 4N7 10% 63V NP0 1210	1
C6	67101100	CAP CER 100NF 10% X7R 1210	1
C7	67102200	CAP CER 10NF 10% X7R 1210	1
C8	67101100	CAP CER 100NF 10% X7R 1210	1
C9	67008600	CAP CER 4N7 10% 63V NP0 1210	1
C10	67101100	CAP CER 100NF 10% X7R 1210	1
C11	67008600	CAP CER 4N7 10% 63V NP0 1210	1
C12	67008600	CAP CER 4N7 10% 63V NP0 1210	1
C13	67008600	CAP CER 4N7 10% 63V NP0 1210	1
C14	67102200	CAP CER 10NF 10% X7R 1210	1
C15	67101100	CAP CER 100NF 10% X7R 1210	1

Name	Part	Description	Qty
C16	67102200	CAP CER 10NF 10% X7R 1210	1
C17	67008600	CAP CER 4N7 10% 63V NP0 1210	1
C18	67102200	CAP CER 10NF 10% X7R 1210	1
C19	67006400	CAP CER 220P 2% 50V NP0 0805	1
C20	67006800	CAP CER 330P 2% 50V NP0 0805	1
C21	67002900	CAP CER 22P 2% 50V NP0 0805	1
C22	67101800	CAP CER 470NF 7.3X6	1
C23	67102200	CAP CER 10NF 10% X7R 1210	1
C24	67700600	CAP TAN 6.8UF 10% 35V D-SIZE	1
C25	67002900	CAP CER 22P 2% 50V NP0 0805	1
C26	67102200	CAP CER 10NF 10% X7R 1210	1
C27	67102200	CAP CER 10NF 10% X7R 1210	1
C28	67102200	CAP CER 10NF 10% X7R 1210	1
C29	67101100	CAP CER 100NF 10% X7R 1210	1
C30	67102200	CAP CER 10NF 10% X7R 1210	1
C31	67102200	CAP CER 10NF 10% X7R 1210	1
C32	67102200	CAP CER 10NF 10% X7R 1210	1
C33	67102200	CAP CER 10NF 10% X7R 1210	1
C34	67102200	CAP CER 10NF 10% X7R 1210	1
C35	67008500	CAP CER 1N 10% 63V NP0 1210	1
C36	67101900	CAP CER 150NF 10% X7R 1210	1
C37	67101100	CAP CER 100NF 10% X7R 1210	1
C38	67101100	CAP CER 100NF 10% X7R 1210	1
C39	67102200	CAP CER 10NF 10% X7R 1210	1
C40	64511000	CAP MICA 10PF 0.5PF 500V D15	1
C41	67102200	CAP CER 10NF 10% X7R 1210	1
C42	67102200	CAP CER 10NF 10% X7R 1210	1
C43	67008600	CAP CER 4N7 10% 63V NP0 1210	1
C44	67101100	CAP CER 100NF 10% X7R 1210	1
C45	67700600	CAP TAN 6.8UF 10% 35V D-SIZE	1
C46	67102200	CAP CER 10NF 10% X7R 1210	1
C47	67102200	CAP CER 10NF 10% X7R 1210	1
C48	67102200	CAP CER 10NF 10% X7R 1210	1
C49	67102200	CAP CER 10NF 10% X7R 1210	1
C50	64522702	CAP MICA 270PF 2% 500V D15 RAD	1
C51	64522702	CAP MICA 270PF 2% 500V D15 RAD	1
C52	64522702	CAP MICA 270PF 2% 500V D15 RAD	1
C53	67700600	CAP TAN 6.8UF 10% 35V D-SIZE	1
C54	67101800	CAP CER 470NF 7.3X6	1
C55	67101100	CAP CER 100NF 10% X7R 1210	1
C56	67102200	CAP CER 10NF 10% X7R 1210	1
C57	67700600	CAP TAN 6.8UF 10% 35V D-SIZE	1
C58	67102200	CAP CER 10NF 10% X7R 1210	1
C59	67101900	CAP CER 150NF 10% X7R 1210	1
C60	67101100	CAP CER 100NF 10% X7R 1210	1
C61	67102200	CAP CER 10NF 10% X7R 1210	1
C62	64425601	CAP MICA 560PF 2% 300V D15 RAD	1
C63	64425601	CAP MICA 560PF 2% 300V D15 RAD	1
C64	64425601	CAP MICA 560PF 2% 300V D15 RAD	1
C65	67102200	CAP CER 10NF 10% X7R 1210	1
C66	67101100	CAP CER 100NF 10% X7R 1210	1

Name	Part	Description	Qty
C67	67008500	CAP CER 1N 10% 63V NP0 1210	1
C68	67700100	CAP TAN 1.0UF 10% 35V B-SIZE	1
C69	67101100	CAP CER 100NF 10% X7R 1210	1
C70	67101900	CAP CER 150NF 10% X7R 1210	1
C71	67102200	CAP CER 10NF 10% X7R 1210	1
C72	67102200	CAP CER 10NF 10% X7R 1210	1
C73	67102200	CAP CER 10NF 10% X7R 1210	1
C74	67101100	CAP CER 100NF 10% X7R 1210	1
C75	67008600	CAP CER 4N7 10% 63V NP0 1210	1
C77	64531201	CAP MICA 1N2 2% 400V D19	1
C78	64531201	CAP MICA 1N2 2% 400V D19	1
C79	64531100	CAP MICA 1N1 2% 400V D19	1
C80	67102200	CAP CER 10NF 10% X7R 1210	1
C81	67008600	CAP CER 4N7 10% 63V NP0 1210	1
C82	67102200	CAP CER 10NF 10% X7R 1210	1
C83	67101100	CAP CER 100NF 10% X7R 1210	1
C84	67008600	CAP CER 4N7 10% 63V NP0 1210	1
C85	67102200	CAP CER 10NF 10% X7R 1210	1
C86	67101100	CAP CER 100NF 10% X7R 1210	1
C87	67102200	CAP CER 10NF 10% X7R 1210	1
C88	67102200	CAP CER 10NF 10% X7R 1210	1
C89	67102200	CAP CER 10NF 10% X7R 1210	1
C90	67008500	CAP CER 1N 10% 63V NP0 1210	1
C91	67102200	CAP CER 10NF 10% X7R 1210	1
C92	60501500	CAP CER 1.5PF 400V	1
C93	67102200	CAP CER 10NF 10% X7R 1210	1
C94	67004400	CAP CER 10P 2% 50V NP0 0805	1
C95	67102200	CAP CER 10NF 10% X7R 1210	1
C96	67008600	CAP CER 4N7 10% 63V NP0 1210	1
C97	67102200	CAP CER 10NF 10% X7R 1210	1
C98	67101900	CAP CER 150NF 10% X7R 1210	1
C99	67101900	CAP CER 150NF 10% X7R 1210	1
C100	64522001	CAP MICA 200PF 2% 500V D15 RAD	1
C101	64521802	CAP MICA 180PF 2% 500V D15 RAD	1
C102	67102200	CAP CER 10NF 10% X7R 1210	1
C103	67008600	CAP CER 4N7 10% 63V NP0 1210	1
C104	67008600	CAP CER 4N7 10% 63V NP0 1210	1
C105	67008600	CAP CER 4N7 10% 63V NP0 1210	1
C106	67101900	CAP CER 150NF 10% X7R 1210	1
C107	67101900	CAP CER 150NF 10% X7R 1210	1
C108	67102200	CAP CER 10NF 10% X7R 1210	1
C109	67102200	CAP CER 10NF 10% X7R 1210	1
C110	67102200	CAP CER 10NF 10% X7R 1210	1
C111	67102200	CAP CER 10NF 10% X7R 1210	1
C112	67102200	CAP CER 10NF 10% X7R 1210	1
C113	64519100	CAP MICA 91PF 2% 500V D15 RAD	1
C114	64518200	CAP MICA 82PF 2% 500V D15 RAD	1
C115	67102200	CAP CER 10NF 10% X7R 1210	1
C116	67102200	CAP CER 10NF 10% X7R 1210	1
C117	67102200	CAP CER 10NF 10% X7R 1210	1
C118	67102200	CAP CER 10NF 10% X7R 1210	1

Name	Part	Description	Qty
C119	67101900	CAP CER 150NF 10% X7R 1210	1
C120	67101900	CAP CER 150NF 10% X7R 1210	1
C121	67101900	CAP CER 150NF 10% X7R 1210	1
C122	67101900	CAP CER 150NF 10% X7R 1210	1
C123	67101900	CAP CER 150NF 10% X7R 1210	1
C124	67101900	CAP CER 150NF 10% X7R 1210	1
C125	67101900	CAP CER 150NF 10% X7R 1210	1
C126	67101900	CAP CER 150NF 10% X7R 1210	1
C127	67101900	CAP CER 150NF 10% X7R 1210	1
C128	67101900	CAP CER 150NF 10% X7R 1210	1
C129	67101900	CAP CER 150NF 10% X7R 1210	1
C130	67008600	CAP CER 4N7 10% 63V NP0 1210	1
C131	67101900	CAP CER 150NF 10% X7R 1210	1
C132	67101900	CAP CER 150NF 10% X7R 1210	1
C133	67101900	CAP CER 150NF 10% X7R 1210	1
C134	67101900	CAP CER 150NF 10% X7R 1210	1
C135	67101900	CAP CER 150NF 10% X7R 1210	1
C136	67101900	CAP CER 150NF 10% X7R 1210	1
C137	67101900	CAP CER 150NF 10% X7R 1210	1
C138	67101900	CAP CER 150NF 10% X7R 1210	1
C139	67101900	CAP CER 150NF 10% X7R 1210	1
C140	67101900	CAP CER 150NF 10% X7R 1210	1
C141	67101900	CAP CER 150NF 10% X7R 1210	1
C142	67101900	CAP CER 150NF 10% X7R 1210	1
C143	67101900	CAP CER 150NF 10% X7R 1210	1
C144	67101900	CAP CER 150NF 10% X7R 1210	1
C145	67101900	CAP CER 150NF 10% X7R 1210	1
C146	67101900	CAP CER 150NF 10% X7R 1210	1
C147	67101900	CAP CER 150NF 10% X7R 1210	1
C148	67101100	CAP CER 100NF 10% X7R 1210	1
C149	67102200	CAP CER 10NF 10% X7R 1210	1
C150	67102200	CAP CER 10NF 10% X7R 1210	1
C151	67102200	CAP CER 10NF 10% X7R 1210	1
C152	64513900	CAP MICA 39PF 2% 500V D15 RAD	1
C153	67102200	CAP CER 10NF 10% X7R 1210	1
C154	67102200	CAP CER 10NF 10% X7R 1210	1
C155	67102200	CAP CER 10NF 10% X7R 1210	1
C156	67102200	CAP CER 10NF 10% X7R 1210	1
C157	64513900	CAP MICA 39PF 2% 500V D15 RAD	1
C158	67102200	CAP CER 10NF 10% X7R 1210	1
C159	67102200	CAP CER 10NF 10% X7R 1210	1
C160	67102200	CAP CER 10NF 10% X7R 1210	1
C161	67102200	CAP CER 10NF 10% X7R 1210	1
C162	64511800	CAP MICA 18PF 0.5PF 500V D15	1
C163	67102200	CAP CER 10NF 10% X7R 1210	1
C164	64512200	CAP MICA 22PF 0.5PF 500V D15	1
C165	67102200	CAP CER 10NF 10% X7R 1210	1
C166	67102200	CAP CER 10NF 10% X7R 1210	1
C167	60729200	CAP CER 920PF 1KV RF-POWER 5%	1
C168	67102200	CAP CER 10NF 10% X7R 1210	1
C169	67102200	CAP CER 10NF 10% X7R 1210	1

Name	Part	Description	Qty
C170	67102200	CAP CER 10NF 10% X7R 1210	1
C171	67102200	CAP CER 10NF 10% X7R 1210	1
C172	60724400	CAP CER 440PF 1KV RF-POWER 5%	1
C173	67102200	CAP CER 10NF 10% X7R 1210	1
C174	67102200	CAP CER 10NF 10% X7R 1210	1
C175	67102200	CAP CER 10NF 10% X7R 1210	1
C176	67102200	CAP CER 10NF 10% X7R 1210	1
C177	67102200	CAP CER 10NF 10% X7R 1210	1
C178	67102200	CAP CER 10NF 10% X7R 1210	1
C179	67102200	CAP CER 10NF 10% X7R 1210	1
C180	60721800	CAP CER 180PF 2KV RF-POWER 5%	1
C181	67102200	CAP CER 10NF 10% X7R 1210	1
C182	67102200	CAP CER 10NF 10% X7R 1210	1
C183	67102200	CAP CER 10NF 10% X7R 1210	1
C184	60714300	CAP CER 43PF 2KV RF-POWER 5%	1
C185	67102200	CAP CER 10NF 10% X7R 1210	1
C186	67102200	CAP CER 10NF 10% X7R 1210	1
C187	67102200	CAP CER 10NF 10% X7R 1210	1
C188	67102200	CAP CER 10NF 10% X7R 1210	1
C189	67102200	CAP CER 10NF 10% X7R 1210	1
C190	60713900	CAP CER 39PF 2KV RF-POWER 5%	1
C191	67102200	CAP CER 10NF 10% X7R 1210	1
C192	67102200	CAP CER 10NF 10% X7R 1210	1
C193	67102200	CAP CER 10NF 10% X7R 1210	1
C195	60713900	CAP CER 39PF 2KV RF-POWER 5%	1
C196	67102200	CAP CER 10NF 10% X7R 1210	1
C197	67102200	CAP CER 10NF 10% X7R 1210	1
C198	67102200	CAP CER 10NF 10% X7R 1210	1
C199	67008600	CAP CER 4N7 10% 63V NP0 1210	1
C200	60711800	CAP CER 18PF 2KV RF-POWER 5%	1
C201	67102200	CAP CER 10NF 10% X7R 1210	1
C202	67102200	CAP CER 10NF 10% X7R 1210	1
C203	67102200	CAP CER 10NF 10% X7R 1210	1
C204	67102200	CAP CER 10NF 10% X7R 1210	1
C206	67102200	CAP CER 10NF 10% X7R 1210	1
C208	67102200	CAP CER 10NF 10% X7R 1210	1
D1	85980700	IC 74HC161T COUNTER, 4-BIT	1
D2	74HC74T		1
D3	85980300	IC 74HC14 SCHMITT TRIG INV	1
D4	85980700	IC 74HC161T COUNTER, 4-BIT	1
D5	85980200	IC 74HC573 8XLATCH SO20	1
D6	85960400	IC HD6303RFP U-P	1
D7	85981000	IC 74HC4051T MUX/DUX	1
D8	85961100	IC 6264-15 SRAM/8KX8 SO28	1
D9	85980600	IC 74HC32 QUAD 2-INPUT OR SO14	1
D10	85990300	IC 555 TIMER SO8	1
D11	355.235	IC 74HC138 3TO8LINE-DECOD SO16	1
D12	355.235	IC 74HC138 3TO8LINE-DECOD SO16	1
D13	85027642	IC 27C64-25 CMOS-EPROM 28DIL	1
D14	85980000	IC 74HC00 4X2-INPUT-NAND	1
D15	85980600	IC 74HC32 QUAD 2-INPUT OR SO14	1

Name	Part	Description	Qty
D16	85981000	IC 74HC4051T MUX/DUX	1
D17	85980400	IC 74HC574 8-BIT REGISTER	1
D18	85980400	IC 74HC574 8-BIT REGISTER	1
D19	85980400	IC 74HC574 8-BIT REGISTER	1
D20	85980400	IC 74HC574 8-BIT REGISTER	1
D21	85980400	IC 74HC574 8-BIT REGISTER	1
D22	85990500	IC 2003 7DARL TRANS-ARRAY SO16	1
D23	85990500	IC 2003 7DARL TRANS-ARRAY SO16	1
D24	85990500	IC 2003 7DARL TRANS-ARRAY SO16	1
D25	85990500	IC 2003 7DARL TRANS-ARRAY SO16	1
Z1	81250000	XTAL 4MHZ SMD	1
T1	10760080	26DB DIRECTIONAL COUPLER	1
T2	10780160	TRANSFORMER 48GG.	1
T3	10780160	TRANSFORMER 48GG.	1
T4	N 48/.		1
H1	HUL	4.2 MM NP	1
H2	HUL	4.2 MM NP	1
H3	HUL	4.2 MM NP	1
H4	HUL	4.2 MM NP	1
H5	HUL	4.2 MM NP	1
H6	HUL	4.2 MM NP	1
H7	SKAERM4		1
H8	SKAERM5		1
H9	HUL	4.2 MM NP	1
H10	HUL	4.2 MM NP	1
H11	TOOL	PADCODE 28	1
H12	HUL 4.2MM	4.2 MM PT	1
H13	TOOL	PADCODE 28	1
H14	HUL 4.2MM	4.2 MM PT	1
H15	HUL	4.2 MM NP	1
H25	HUL 4.5PT	4.5 MM PT	1
H26	HUL 4.5PT	4.5 MM PT	1
H27	A		1
H28	A		1
H29	A		1
K1	78000032	RELAY 2XSKIFTE 24V 5A PCB	1
K2	21.080	REED RELAY FOR ATU MINI GMDSS	1
K3	21.080	REED RELAY FOR ATU MINI GMDSS	1
K4	21.080	REED RELAY FOR ATU MINI GMDSS	1
K5	21.080	REED RELAY FOR ATU MINI GMDSS	1
K6	21.080	REED RELAY FOR ATU MINI GMDSS	1
K7	21.080	REED RELAY FOR ATU MINI GMDSS	1
K8	21.080	REED RELAY FOR ATU MINI GMDSS	1
K9	21.080	REED RELAY FOR ATU MINI GMDSS	1
K10	21.080	REED RELAY FOR ATU MINI GMDSS	1
K11	21.080	REED RELAY FOR ATU MINI GMDSS	1
K12	21.080	REED RELAY FOR ATU MINI GMDSS	1
K13	21.080	REED RELAY FOR ATU MINI GMDSS	1
K14	21.080	REED RELAY FOR ATU MINI GMDSS	1
K15	21.080	REED RELAY FOR ATU MINI GMDSS	1
K16	21.080	REED RELAY FOR ATU MINI GMDSS	1

Name	Part	Description	Qty
K17	21.080	REED RELAY FOR ATU MINI GMDSS	1
K18	21.080	REED RELAY FOR ATU MINI GMDSS	1
K19	21.080	REED RELAY FOR ATU MINI GMDSS	1
K20	21.080	REED RELAY FOR ATU MINI GMDSS	1
K21	21.080	REED RELAY FOR ATU MINI GMDSS	1
K22	21.080	REED RELAY FOR ATU MINI GMDSS	1
K23	21.080	REED RELAY FOR ATU MINI GMDSS	1
K25	21.080	REED RELAY FOR ATU MINI GMDSS	1
K26	21.080	REED RELAY FOR ATU MINI GMDSS	1
L1	74101600	CHOKE-B 100UH 10% SMD	1
L2	74101600	CHOKE-B 100UH 10% SMD	1
L3	74101200	CHOKE-B 10UH 10% SMD	1
L4	74006000	CHOKE 6UH 2AMP	1
L5	10377291	SPOLE 2.28UH	1
L6	10377271	SPOLE 588NH	1
L7	10377321	SPOLE 18.2UH	1
L8	10377241	SPOLE 93NH	1
L9	10377251	SPOLE 165NH	1
L10	10377261	SPOLE 307NH	1
L11	10377281	SPOLE 1.15UH	1
L12	10377301	SPOLE 4.51UH	1
L13	10377311	SPOLE 9.04UH	1
L14	10377331	SPOLE 36.6UH	1
M1	10780030	FAN FOR ATU	1
N1	31.055	IC LM317 VOLTREG	1
N2	LM358D/.		1
N3	74HC4053T		1
N4	85890100	IC LM2903 DUAL COMPARATORS	1
N5	85810400	IC TL072 2XOPAM/JFET SO8	1
N6	351.805	IC DAC0801 8-BIT D/A CONVERTER	1
OR69	57006300	RES SMD 0E 5% 0.25W 1206	1
OS1	76250000	DIL SWITCH 8P-DIP16 SMD	1
OS2	76250000	DIL SWITCH 8P-DIP16 SMD	1
OS3	76250000	DIL SWITCH 8P-DIP16 SMD	1
OV28	83710000	DIODE 4148 GEN-PUR 500MW SOD80	1
OV29	83710000	DIODE 4148 GEN-PUR 500MW SOD80	1
OV30	83710000	DIODE 4148 GEN-PUR 500MW SOD80	1
OV31	83710000	DIODE 4148 GEN-PUR 500MW SOD80	1
OV32	83710000	DIODE 4148 GEN-PUR 500MW SOD80	1
OV33	83710000	DIODE 4148 GEN-PUR 500MW SOD80	1
OV34	83710000	DIODE 4148 GEN-PUR 500MW SOD80	1
OV36	83710000	DIODE 4148 GEN-PUR 500MW SOD80	1
OV37	83710000	DIODE 4148 GEN-PUR 500MW SOD80	1
OV38	83710000	DIODE 4148 GEN-PUR 500MW SOD80	1
OV39	83710000	DIODE 4148 GEN-PUR 500MW SOD80	1
OV40	83710000	DIODE 4148 GEN-PUR 500MW SOD80	1
OV41	83710000	DIODE 4148 GEN-PUR 500MW SOD80	1
OV42	83710000	DIODE 4148 GEN-PUR 500MW SOD80	1
OV43	83710000	DIODE 4148 GEN-PUR 500MW SOD80	1
OV44	83710000	DIODE 4148 GEN-PUR 500MW SOD80	1
OV45	83710000	DIODE 4148 GEN-PUR 500MW SOD80	1

Name	Part	Description	Qty
OV46	83710000	DIODE 4148 GEN-PUR 500MW SOD80	1
OV47	83710000	DIODE 4148 GEN-PUR 500MW SOD80	1
OV48	83710000	DIODE 4148 GEN-PUR 500MW SOD80	1
OV49	83710000	DIODE 4148 GEN-PUR 500MW SOD80	1
OV50	83710000	DIODE 4148 GEN-PUR 500MW SOD80	1
OV51	83710000	DIODE 4148 GEN-PUR 500MW SOD80	1
V2	83730400	DIODE BZV55C24V ZENER 5% SOD80	1
V3	84720000	TRANS SOT23 BC847B 45V	1
V5	84720000	TRANS SOT23 BC847B 45V	1
V6	83730400	DIODE BZV55C24V ZENER 5% SOD80	1
V7	83710000	DIODE 4148 GEN-PUR 500MW SOD80	1
V8	83710000	DIODE 4148 GEN-PUR 500MW SOD80	1
V9	340.417	DIODE BZV55B5V1 ZENER 2% SOD80	1
V10	83710000	DIODE 4148 GEN-PUR 500MW SOD80	1
V11	83710100	DIODE LL101 SCHOTKYT 200MW SOD	1
V12	83710000	DIODE 4148 GEN-PUR 500MW SOD80	1
V13	83710000	DIODE 4148 GEN-PUR 500MW SOD80	1
V14	83710000	DIODE 4148 GEN-PUR 500MW SOD80	1
V15	83710000	DIODE 4148 GEN-PUR 500MW SOD80	1
V16	84720200	TRANS SOT23 BC817-25	1
V17	83730500	DIODE BZV55C15V ZENER 5% SOD80	1
V18	83710000	DIODE 4148 GEN-PUR 500MW SOD80	1
V19	340.417	DIODE BZV55B5V1 ZENER 2% SOD80	1
V20	83710100	DIODE LL101 SCHOTKYT 200MW SOD	1
V21	83710100	DIODE LL101 SCHOTKYT 200MW SOD	1
V22	84760100	TRANS FET MF5484	1
V23	83710100	DIODE LL101 SCHOTKYT 200MW SOD	1
V24	83710100	DIODE LL101 SCHOTKYT 200MW SOD	1
V26	83710100	DIODE LL101 SCHOTKYT 200MW SOD	1
V52	83710100	DIODE LL101 SCHOTKYT 200MW SOD	1
V53	83710100	DIODE LL101 SCHOTKYT 200MW SOD	1
V54	83731400	DIODE BZV55B10V ZENER 2% SOD80	1
PROP	PROPEL 740		1
U1	85000011	BALL. MIXER HPF-505	1
X19	81.028	KLEMREKKE 1POL 1.5MM	1
X23	81.021	KLEMREKKE 4POL	1
X41	75100141	MOLEX 2 POL	1
X42	75000151	SPADE 4.8MM X 0.8MM 'HAN'	1
X43	75100162	6 POL MICRO MATCH 0-215079-6	1
X44	75000151	SPADE 4.8MM X 0.8MM 'HAN'	1
X45	75000151	SPADE 4.8MM X 0.8MM 'HAN'	1
X46	75000151	SPADE 4.8MM X 0.8MM 'HAN'	1
TP1	TP	PRINT TESTPOINT	1
TP2	TP	PRINT TESTPOINT	1
TP3	TP	PRINT TESTPOINT	1
TP4	TP	PRINT TESTPOINT	1
TP5	TP	PRINT TESTPOINT	1
TP6	TP	PRINT TESTPOINT	1
TP7	TP	PRINT TESTPOINT	1
TP8	TP	PRINT TESTPOINT	1
TP9	TP	PRINT TESTPOINT	1

Total 561 items

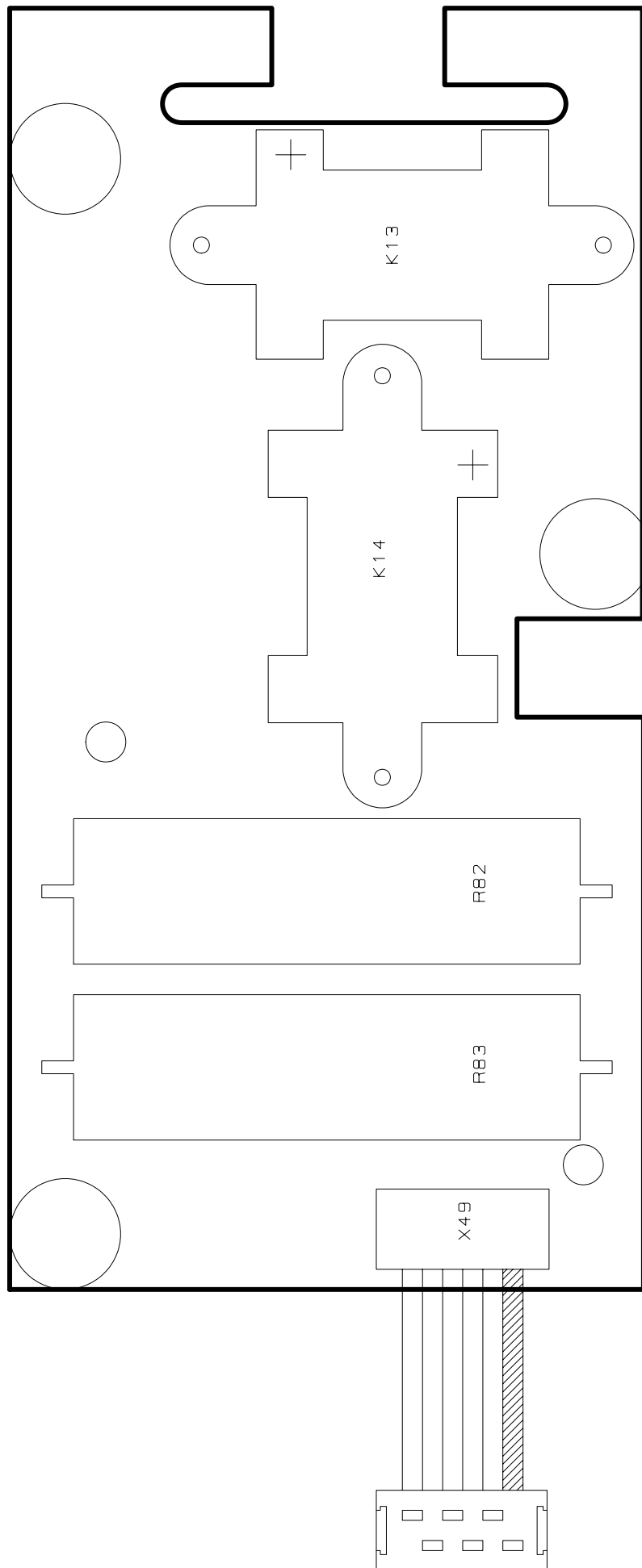

DUMMY LOAD BOARD 741
VERSION A5

993 874 1X COMP VIEWED FROM TOP SIDE

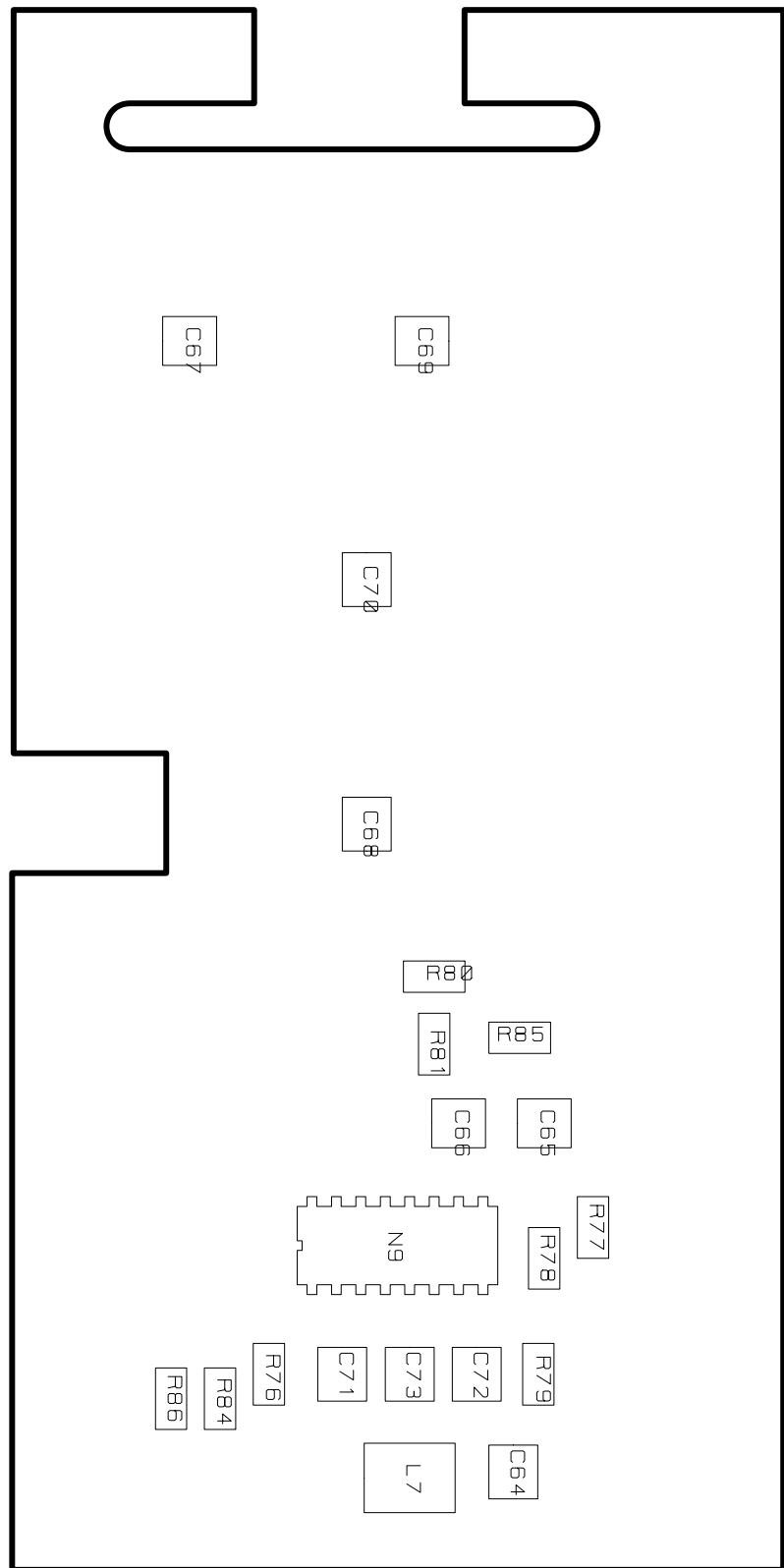

DUMMY LOAD BOARD 741
VERSION A5

993 874 1X COMP VIEWED FROM BOTTOM SIDE



DUMMY LOAD 741
VERSION A5 DIAGRAM

Name	Part	Description	Qty
R2	57000700	RES SMD 56E 5% 0.25W 1206	1
R3	57000700	RES SMD 56E 5% 0.25W 1206	1
R4	57002600	RES SMD 6K8 5% 0.25W 1206	1
R7	54712201	RES MET 22E 5% 5W D10X32	1
R10	54712201	RES MET 22E 5% 5W D10X32	1
R13	57002400	RES SMD 4K7 5% 0.25W 1206	1
R15	57002500	RES SMD 5K6 5% 0.25W 1206	1
R17	57003400	RES SMD 39K 5% 0.25W 1206	1
R18	57001000	RES SMD 100E 5% 0.25W 1206	1
R30	57001000	RES SMD 100E 5% 0.25W 1206	1
R31	57002600	RES SMD 6K8 5% 0.25W 1206	1
C1	67101100	CAP SMD 100NF 10% X7R 1210	1
C3	67101100	CAP SMD 100NF 10% X7R 1210	1
C5	67101100	CAP SMD 100NF 10% X7R 1210	1
C6	67101100	CAP SMD 100NF 10% X7R 1210	1
C7	67101100	CAP SMD 100NF 10% X7R 1210	1
C9	67101100	CAP SMD 100NF 10% X7R 1210	1
C10	67101100	CAP SMD 100NF 10% X7R 1210	1
C30	67101100	CAP SMD 100NF 10% X7R 1210	1
C31	67101100	CAP SMD 100NF 10% X7R 1210	1
C32	67101100	CAP SMD 100NF 10% X7R 1210	1
L1	74101200	SMD DROSSEL CHOKE-B 10UH 10%	1
X43	37377751	6POL MICROMATCH	1
K1	37378171	REED RELAY N.CLOSE	1
K2	37378171	REED RELAY N.CLOSE	1
N3	85990500	IC2003 7DARL TRANS-ARRAY SO16	1

Total 26 items

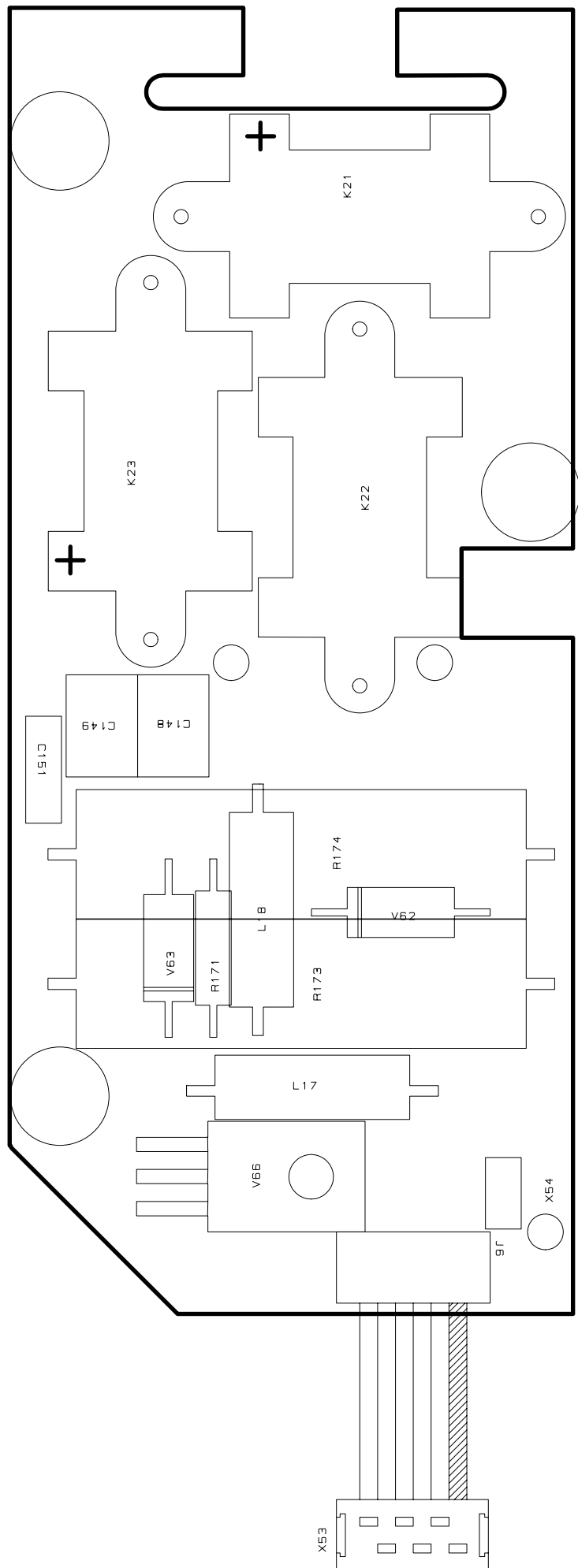

ANT AMP/DUMMY LOAD BOARD 742
VERSION A2

993 874 2X COMP VIEWED FROM TOP SIDE

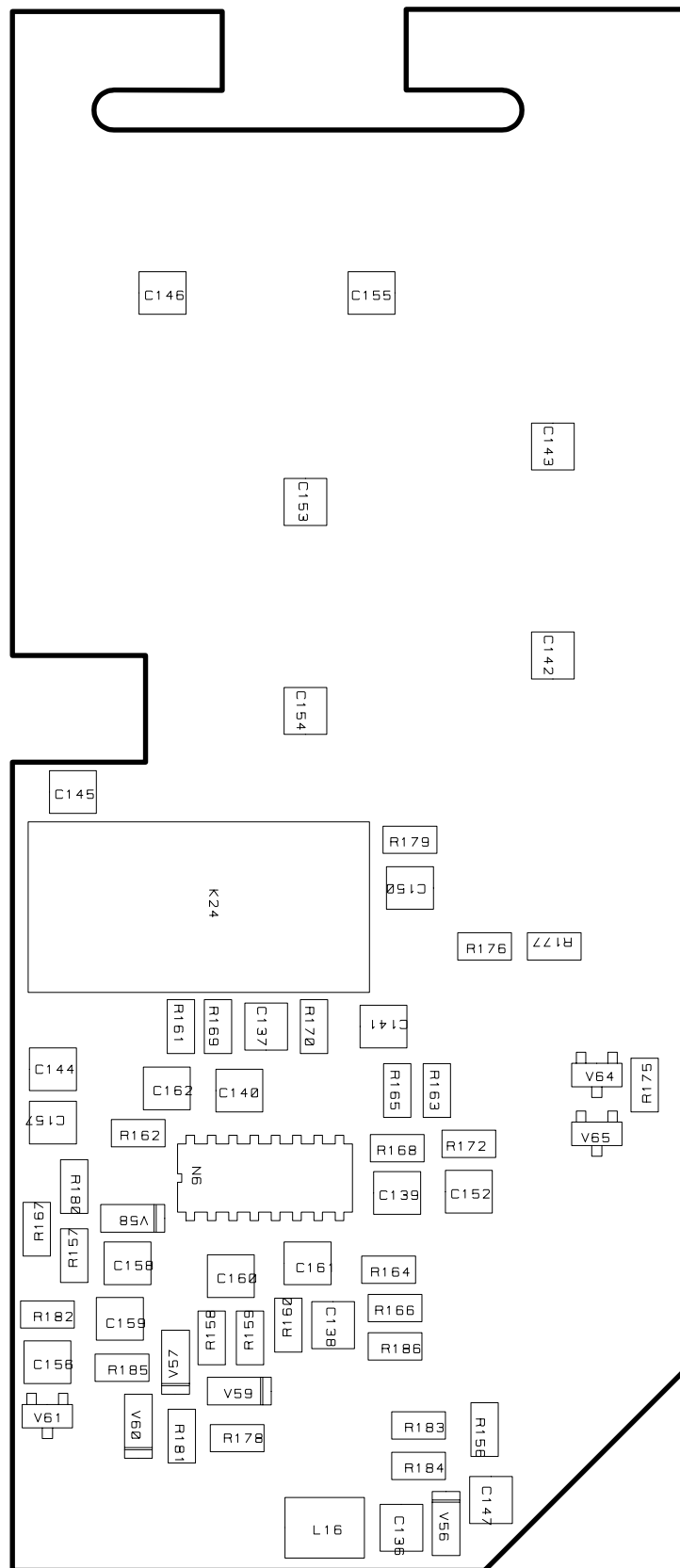

ANT AMP/DUMMY LOAD BOARD 742
VERSION A2

993 874 2X COMP VIEWED FROM BOTTOM SIDE

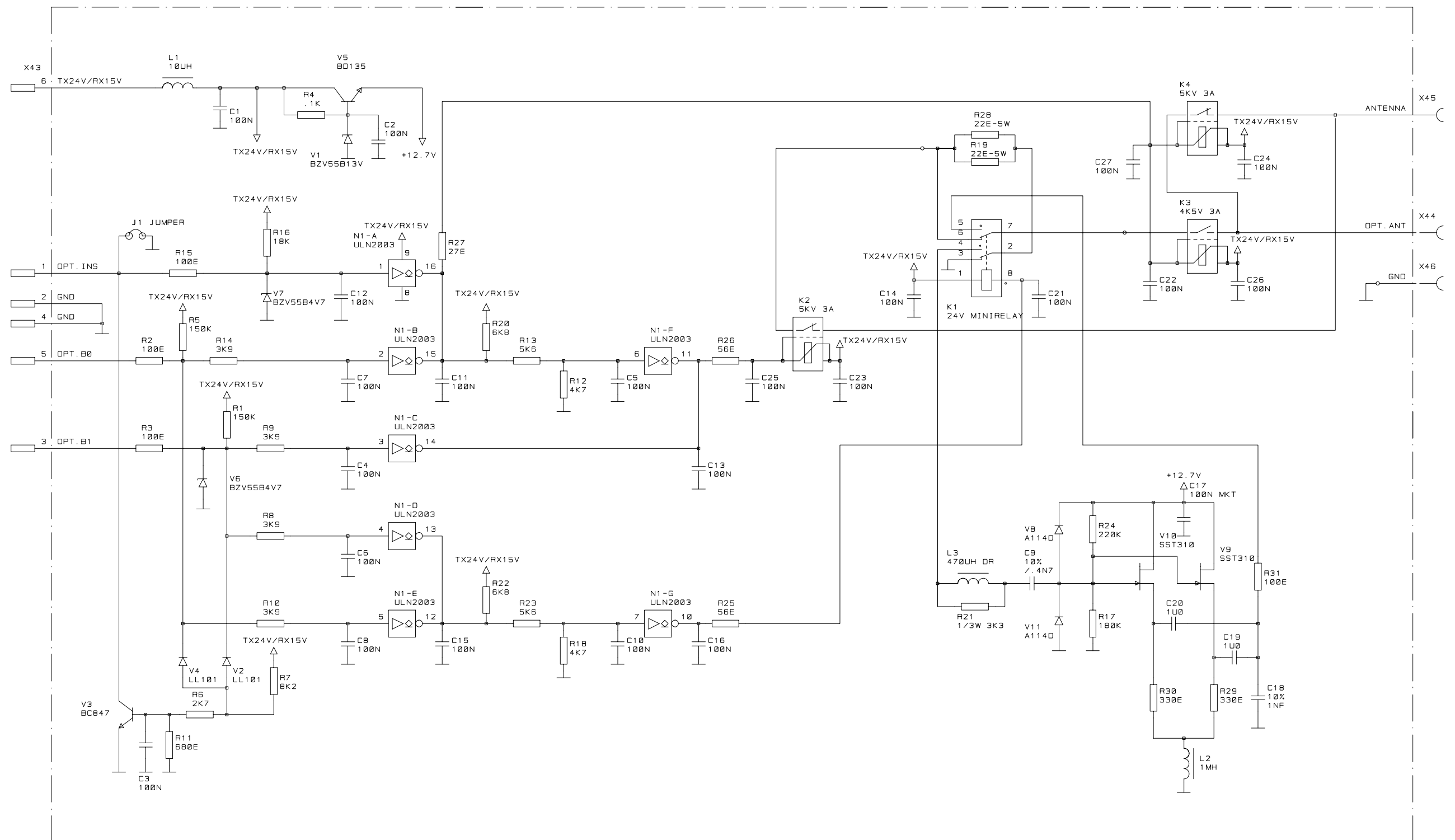

ANT AMP/DUMMY LOAD 742
VERSION A2 DIAGRAM

Name	Part	Description	Qty
R1	57003900	RES SMD 150K 5% 0.25W 1206	1
R2	57001000	RES SMD 100E 5% 0.25W 1206	1
R3	57001000	RES SMD 100E 5% 0.25W 1206	1
R4	57001800	RES SMD 1K0 5% 0.25W 1206	1
R5	57003900	RES SMD 150K 5% 0.25W 1206	1
R6	57002100	RES SMD 2K7 5% 0.25W 1206	1
R7	57002700	RES SMD 8K2 5% 0.25W 1206	1
R8	57002300	RES SMD 3K9 5% 0.25W 1206	1
R9	57002300	RES SMD 3K9 5% 0.25W 1206	1
R10	57002300	RES SMD 3K9 5% 0.25W 1206	1
R11	57007300	RES SMD 680E 5% 0.25W 1206	1
R12	57002400	RES SMD 4K7 5% 0.25W 1206	1
R13	57002500	RES SMD 5K6 5% 0.25W 1206	1
R14	57002300	RES SMD 3K9 5% 0.25W 1206	1
R15	57001000	RES SMD 100E 5% 0.25W 1206	1
R16	57003000	RES SMD 18K 5% 0.25W 1206	1
R17	57004000	RES SMD 180K 5% 0.25W 1206	1
R18	57002400	RES SMD 4K7 5% 0.25W 1206	1
R19	54712201	RES MET 22E 5% 5W D10X32	1
R20	57002600	RES SMD 6K8 5% 0.25W 1206	1
R21	50133300	CR25 RESISTOR 3.3K 5%	1
R22	57002600	RES SMD 6K8 5% 0.25W 1206	1
R23	57002500	RES SMD 5K6 5% 0.25W 1206	1
R24	57004300	RES SMD 220K 5% 0.25W 1206	1
R25	57000700	RES SMD 56E 5% 0.25W 1206	1
R26	57000700	RES SMD 56E 5% 0.25W 1206	1
R27	57000400	RES SMD 27E 5% 0.25W 1206	1
R28	54712201	RES MET 22E 5% 5W D10X32	1
R29	57007200	RES SMD 330E 5% 0.25W 1206	1
R30	57007200	RES SMD 330E 5% 0.25W 1206	1
R31	57001000	RES SMD 100E 5% 0.25W 1206	1
C1	67101100	CAP SMD 100NF 10% X7R 1210	1
C2	67101100	CAP SMD 100NF 10% X7R 1210	1
C3	67101100	CAP SMD 100NF 10% X7R 1210	1
C4	67101100	CAP SMD 100NF 10% X7R 1210	1
C5	67101100	CAP SMD 100NF 10% X7R 1210	1
C6	67101100	CAP SMD 100NF 10% X7R 1210	1
C7	67101100	CAP SMD 100NF 10% X7R 1210	1
C8	67101100	CAP SMD 100NF 10% X7R 1210	1
C9	67008600	CAP CER 4N7 10% 63V NP0 1210	1
C10	67101100	CAP SMD 100NF 10% X7R 1210	1
C11	67101100	CAP SMD 100NF 10% X7R 1210	1
C12	67101100	CAP SMD 100NF 10% X7R 1210	1
C13	67101100	CAP SMD 100NF 10% X7R 1210	1
C14	67101100	CAP SMD 100NF 10% X7R 1210	1
C15	67101100	CAP SMD 100NF 10% X7R 1210	1
C16	67101100	CAP SMD 100NF 10% X7R 1210	1
C17	62251000	CAP FILM 100NF 10% 63V 5MM MKT	1
C18	67008500	CAP CER 1N 10% 63V NP0 1210	1
C19	62261003	CAP FILM 1UF 10% 63V 5MM MKT	1
C20	62261003	CAP FILM 1UF 10% 63V 5MM MKT	1

Name	Part	Description	Qty
C21	67101100	CAP SMD 100NF 10% X7R 1210	1
C22	67101100	CAP SMD 100NF 10% X7R 1210	1
C23	67101100	CAP SMD 100NF 10% X7R 1210	1
C24	67101100	CAP SMD 100NF 10% X7R 1210	1
C25	67101100	CAP SMD 100NF 10% X7R 1210	1
C26	67101100	CAP SMD 100NF 10% X7R 1210	1
C27	67101100	CAP SMD 100NF 10% X7R 1210	1
J1	75000029	STIFTTERM F PCB 1X2POL	1
K1	78000044	RELAY MINI 2XSHIFT 24VDC/1A	1
K2	37378171	REED RELAY N.CLOSE	1
K3	37377371	REED RELAY 3 AMP 4.5KV 24 COIL	1
K4	37378171	REED RELAY N.CLOSE	1
L1	74101200	SMD DROSSEL CHOKE-B 10UH 10%	1
L2	74031003	DROSSEL 1MH	1
L3	74024701	DROSSEL 470UH	1
N1	85990500	IC2003 7DARL TRANS-ARRAY SO16	1
V1	83732300	DIODE SOD80 BZV55B13V ZENER	1
V2	83710100	DIODE LL101 SCHOT 200MW SOD80	1
V3	84720000	TRANS SOT23 BC847B 45V	1
V4	83710100	DIODE LL101 SCHOT 200MW SOD80	1
V5	84201351	NPN TRANSISTOR BD135 TO126	1
V6	83760300	DIODE SOD80 BZV55B4V7 ZENER	1
V7	83760300	DIODE SOD80 BZV55B4V7 ZENER	1
V8	83001141	DIODE A114D	1
V9	84760200	FET SST310	1
V10	84760200	FET SST310	1
V11	83001141	DIODE A114D	1
X43	37377751	6POL MICROMATCH	1

Total 79 items